2 CENTS PAY NO MORE!

Chicago Daily Tribune

THE WORLD'S GREATEST NEWSPAPER.

FINAL EDITION

VOLUME LXXXXI.—NO. 270 C (REG. U. S. PAT. OFFICE; COPYRIGHT 1932 BY THE CHICAGO TRIBUNE.) THURSDAY, NOVEMBER 10, 1932.—34 PAGES THIS PAPER CONSISTS OF TWO SECTIONS—SECTION ONE ** PRICE TWO CENTS IN CHICAGO AND SUBURBS ELSEWHERE THREE CENTS

PREDICT SPEEDY BEER ACTION

FIRST MESSAGE OF THE VICTOR HOPEFUL IN VEIN

He Sees 'Unbounded Confidence.'

President Hoover, rested by late morning sleep, smiles at press conference and announces he expects to start back to Washington on Saturday evening. His friends scoff at suggestions the President plans resignation. Page 2.

BY JOHN BOETTIGER.

[Chicago Tribune Press Service.]

Albany, N. Y., Nov. 9.—[Special.]—The first public message of Franklin Delano Roosevelt as President elect of the United States as given at his home in New York City today was:

"I am glad of the opportunity to extend my deep appreciation to the electorate of the country, that has given this greate vote of confidence. It is a voice that had more than mere party significance. It transcended party limitations and became a national expression of liberal thought.

"It means, I am sure, that the masses of the people of this nation firmly believe that there is great and actual possibility in an orderly recovery through a well conceived and actively directed plan of action.

Sees "Unbounded Confidence."

"Such a plan has been presented to you and you have expressed approval of it. This, my friends, is most reassuring. It shows that there is in this country unbounded confidence in the future of sound agriculture and honorable industry.

"This clear mandate shall not be forgotten. I pledge you this and I invite your help in the happy task of restoration."

This offer of hope was transmitted to the country in these ways: By release to the newspapers, by the radio, spoken by Mr. Roosevelt himself, and by the talking movies.

"It is absolutely all I will have for you today, fellows," he said at a press conference this afternoon, held in his house in New York City, before he took the road again for Hyde Park and Albany.

Not "Mr. President."

At the opening of the press interview one of the correspondents started a question with the salutation, "Mr. President——," and the Roosevelt head came up quickly as with a droll smile he said:

"Don't call me Mr. President. Just plain governor."

Everybody had a feeling that Gov. Roosevelt really will carry out his promise to be breaking precedents while he is in the White House, and one of the precedents he seems certain to break is that of preserving a stiff formality with newspaper men.

When the reporters entered the room in whch the interview was given, a drawing room, they found the next President in conversation with James A. Farley, his campaign manager. The reporters gathered around, and there were more of them this time than ever before.

"Good Night, Nurse," He Says.

The governor looked up, surveyed the crowd, and said: "Good night, nurse; look who's here."

After telling of the statement he was releasing, and sounding the warning not to address him as "Mr. President," the governor engaged in good natured repartee with the repoters.

"How do I feel?" he said. "Perfectly grand. But I'm sleepy."

In mock petulance he complained at having been kept up until 3 o'clock this morning.

"What do you know," he said, "Jimmy (his son) and Doc O'Connor (D. Basil O'Connor, his law partner), and Gus (Gus Gennerich, his bodyguard), kept me up talking until 3 o'clock."

"Sort of a drawing room cabinet, eh?" he was asked.

"All right, but don't call it a kitchen cabinet."

"Are you going to toss that old campaign hat of yours away now, governor?" was another question. The governor clung to a battered old felt hat all through the campaign, because he is superstitious about changing hats in the course of a campaign.

"No, I won't threw it away," he said. "I'll keep it for Warm Springs. It'll go all right down there."

Greets His Neighbors.

When the President elect reached his Hyde Park home today he found several hundred of his neighbors there to welcome him. He made a little informal speech.

"I'm going to be going up to Albany right on up to Jan. 1," he said.

[Continued on page 10, column 1.]

NEWS SUMMARY of The Tribune

[And Historical Scrap Book.]

Thursday, November 10, 1932.

THE ELECTION.

Quick action for legalization and taxing of beer is predicted in December session of congress as result of wet wave's sweep across country. Page 1.

Nation anxious to learn of policies of next President, as returns show Roosevelt won "greatest victory" of any election. Page 1.

Revised returns reveal the proportions of the Democratic landslide in Illinois. Page 3.

President Elect Roosevelt optimistic in his first public message. Page 1.

Senator Lewis predicts Democrats may delay calling a special session of the new congress to modify the Volstead act. Page 2.

Hoover to leave Palo Alto for Washington Saturday; seems cheerful after defeat. Page 2.

Nine more states vote to repeal dry laws; will bring total to sixteen. Page 2.

Representative J. M. Beck of Pennsylvania and former Senator Wadsworth of New York among survivors of party upset. Page 5.

Thomas J. Courtney, state's attorney elect, promises to push Insull case. Page 7.

William H. Dieterich, senator elect from Illinois, hopes for cut in cost of government and early repeal. Page 8.

Only two of sitting Republican judges in Municipal court save their jobs from Democratic landslide. Page 8.

Republicans in New York cast about for new leaders; interested in Wadsworth. Page 9.

Horner to have small majorities of Democrats in both houses of legislature; numerous "old-timers" defeated. Page 14.

LOCAL.

The 13 year old son of John J. Touhy, sanitary district trustee, is kidnaped from in front of his home and set free an hour later. Page 1.

Samuel Insull Jr. returns from Europe and announces he is in Chicago "to stay"; declines to discuss movement to extradite his father. Page 7.

Nineteen hundred workmen racing against time to complete $22,000,000 postoffice here by Jan. 2. Page 15

Chicago celebrates the fourteenth anniversary of Armistice day tomorrow. Page 16.

The great question of icing a cake is settled by Mrs. Chitwood at THE TRIBUNE School of Cookery on the north side. Page 16.

Former mayor of Bombay in Chicago; predicts freedom for India in ten years. Page 19.

Death notices, obituaries. Page 20.

Radio programs. Page 20.

News of society. Page 21.

FOREIGN.

Forty-five dead, 250 hurt as hurricane strikes Cuba. Page 1.

League of nations joyful over Roosevelt's election. Page 19.

France jubilant over Roosevelt election; Britain prepares note on war debts. Page 19.

Eight slain, forty-four wounded as Swiss troops fire into rioting mob at Geneva. Page 20.

Mme. Stalin, wife of Russian dictator, dies. Page 24.

SPORTS.

Blackhawks open hockey season at Detroit tonight. Page 25.

Football is aid to Notre Dame, president says. Page 25.

Michigan fears Stagg will be full of tricks. Page 25.

St. John's brings clear record to Culver game Saturday; cadets to parade. Page 25.

Oust McEwan as head coach at Holy Cross. Page 25.

Illinois' six day pheasant season opens this morning. Page 26.

Hess never has been down, but Ross has hopes. Page 27.

Snow drives Illinois team inside again for second day in row. Page 27.

Bears are happy; Grange and Nagurski are in top form. Page 27.

EDITORIALS.

The Election of Judge Horner; Educating Military Command; Respectability by Suppression. Page 12.

FINANCE, COMMERCE.

Alton railroad reports net for October ahead of 1931. Page 28.

Election result called constructive by Melvin A. Traylor; other business election has little effect. Page 29.

Six insurance companies sued by investors for stock sales. Page 29.

Prices of hogs make sharpest advance of year. Page 29.

Sherman act cripples business, asserts head of U. S. Chamber of Commerce. Page 29.

British plea for scaling down war debts belied by comparison of tax burden with that of U. S. Page 29.

Stocks sell lower as selling flurry arises. Page 29.

Selling sends prices of wheat lower; leaders give opinions. Page 29.

Want Ad index. Page 31.

Average net paid circulation of THE CHICAGO TRIBUNE October, 1932 DAILY in excess of 765,000

GOV. ROOSEVELT HAS SIX MILLION LEAD IN NATION

U. S. Eager to Hear His Plans.

BULLETIN.

Washington, D. C., Nov. 10.—(AP)—Associated Press returns from 106,283 districts out of 119,714 at 4 a. m. today gave the popular vote for President: Roosevelt, 20,167,660; Hoover, 14,184,867.

BY ARTHUR SEARS HENNING.

With nearly complete returns augmenting the size of the popular majority over President Hoover won by Gov. Franklin D. Roosevelt in his election to the presidency on Tuesday, the country turned questioningly yesterday to the President elect for light on his policies.

What the Democratic party is going to do to ameliorate the condition of the country, and how soon, was the question uppermost in the minds of the people as they adjusted themselves to the impending change in party control of the government wrought by the most sensational political overturn in our history.

The additional returns received yesterday confirmed the indications of early returns on Tuesday night that Gov. Roosevelt had received 472 electoral votes, a greater number than ever before was accorded any candidate for the presidency, and that Mr. Hoover had received 59, the fewest given any major party candidate for more than two generations with the exception of Taft, who received 8 when the Republican party was split in 1912.

Kentucky for Roosevelt.

The returns from Kentucky, which did not begin counting its ballots till yesterday, showed that Roosevelt had won the 11 electoral votes of that state by a large plurality. Kentucky was carried by Mr. Hoover in 1928.

With 72 per cent of the voting precincts of the country reported, Roosevelt had a lead of more than 4,600,000 over Hoover. The indications are that the Roosevelt popular majority over Hoover will closely approach if it does not exceed the six million Hoover majority over Smith in 1928. In 87,379 precincts out of 119,714 in the country, Roosevelt's popular vote was 17,248,872; Hoover's, 12,588,841.

Stock Market Sags.

The questioning uncertainty with which the people contemplated the advent of a new régime in Washington was reflected during the day on the stock market, which first rushed upward, then sagged, and finally moved falteringly upward again. Apprehensions that Democratic control of the government bodes no good to business and the stability of our financial structure were apparently in conflict with confidence that the economic situation had taken a turn for the better and is bound to improve, no matter what party controls the government.

One of the most interesting manifestations of what the public is thinking about was afforded by the telephone inquiries that rained into THE TRIBUNE office during the day. Some asked whether it was true that President Hoover and Vice President Curtis would resign in order to allow Gov. Roosevelt to assume the presidency at once. Others wanted to know whether it would be possible for such an immediate change in the executive office to be brought about.

Possible but Improbable.

So far as is known Mr. Hoover does not contemplate taking any such step which would be violently opposed by the Republican bureaucrats who are not eager to hasten the day of their replacement by Democrats and would be opposed likewise by most Republican leaders. It is possible that the notion of such a step was suggested to the inquirers by a recently published bit of secret history of 1916. Joseph P. Tumulty, who was secretary to President Wilson, related that Mr. Wilson intended, if defeated for reelection, to resign and turn over his office to Mr. Hughes.

The plan, said Mr. Tumulty, was that Mr. Wilson would appoint Mr. Hughes secretary of state, then President Wilson and Vice President Marshall would resign their offices and under the succession act Mr. Hughes would automatically become President.

Roosevelt Realizes Situation.

From New York came the information that Gov. Roosevelt is taking cognizance of the public uncertainty regarding his policies and the desirability of setting at rest any apprehensions that may exist in the public

[Continued on page 6, column 1.]

"YOU'RE NEXT!"

SNOW FLURRIES HERE; BLIZZARD HITS NORTHWEST

(Picture on Back Page.)

Snow fell in driving flurries from a leaden sky in Chicago for forty-five minutes yesterday afternoon. The temperature, however, fell no lower than 40 degrees and the flakes melted as they struck the ground.

There were reports of a similar fall in central Illinois. In northwest Iowa, northeast Nebraska, Minnesota, and the Dakotas a blizzard piled huge drifts over the rural roads. The temperature fell to 22. Farmers, who were caught unprepared for the storm, faced a serious loss of live stock.

An air mail plane, inbound to Chicago from the northwest, made a forced landing in Elmhurst yesterday. The machine was undamaged and the pilot, A. W. Olson, who was not hurt, explained that visibility was so low he could not find his way to the Chicago airport. The mail was sent in by automobile.

Unsettled weather, with more snow flurries, was forecast for the Chicago area today. The lowest temperature is expected to be about 34 degrees. Yesterday's snowfall was the second of the autumn, a brief flurry having been recorded on Oct. 12.

A ROUGH VOICED JAZZ CANARY IS A FAVORITE NOW

The "jazz canary" is the newest fad in canary types, Thomas Cook, bird fancier, declared last night at a meeting of the Greater Chicago Cage Bird club at the Hotel Sherman. He is treasurer.

"The roller canaries of fifteen years ago, with their sweet, mellow songs and plain appearances are no longer in demand," said Mr. Cook. "The public today wants a 'jazz canary,' one of the 'type' canaries with loud, vulgar song, and of sleek appearance."

Consequently, Mr. Cook said, canaries today are being judged solely by appearances, and strange types have come into vogue. These new types, as well as the old fashioned species, will be exhibited at the first show of the club which will be held at the Sherman Dec. 1 to 4.

Roosevelt Third of Dutch Descent to Be President

[Chicago Tribune Press Service.]

THE HAGUE, Nov. 9.—Dutch newspapers today pointed out that President elect Roosevelt will be the third of Dutch descent to enter the White House. The first was Martin Van Buren and the second, Theodore Roosevelt. Franklin and Theodora had a Dutch colonist as a common ancestor, it was stated. Only a few families in Holland now bear the name of Roosevelt, most of the original spellings having been altered in the last three centuries.

Hurricane in Cuba Fatal to 45; Injures 250

[Chicago Tribune Press Service.]

HAVANA, Cuba, Nov. 9.—Through the silence of broken communications tonight came bits of news and appeals for help that told of an appalling toll taken by a terrific Caribbean hurricane which swept northeastward across Camaguey province and central eastern Cuba today.

Reports of 45 dead in the provinces of Camaguey, Santa Clara, and Oriente, injuries to more than 250 and known property damage of $1,000,000 reached Havana. Gov. Juon Antonio Vazquez Bello of Santa Clara tonight sent a radio to President Machado pleading for immediate help. President Machado called congress to meet tomorrow to consider a $1,000,000 relief fund. Havana's direct wire connections do not reach farther east than the western edge of the storm area.

155 Mile an Hour Wind.

The hurricane came out of the sea with mountainous waves and heavy rain to strike Santa Cruz del Sur, Camaguey's largest seaport, at 3 o'clock this morning, and during the day moved at a rate of 10 to 12 miles an hour across the island 150 miles to Nuevitas. Wind velocities ranged from 130 to 155 miles an hour. A backlash of the storm hit Camaguani, Remedios and the capital in Santa Clara province. In Oriente province, to the east, Victoria de las Tunas and Meneses were struck as severely as the towns in Camaguey province.

In its path the storm leveled houses, telegraph lines, mills, and business houses, cane, coffee and fruit trees. Towns were inundated by the rain, swollen rivers and the sea. Railroad service was blocked. Power plants almost without exception were disabled, leaving much of eastern Cuba in darkness tonight.

Storm Heads Into Channel.

The hurricane had been raging in the Caribbean since Sunday. It left Cuba tonight, going into the Bahama channel, where it may disappear, according to Father Mariano Gutierrez Lanza, director of Belen observatory. He does not think it likely that the storm will strike the United States.

Towns stricken included Camaguey, Santa del Sur, Ciego de Avila, Moron, and Nuevitas in Camaguey province; Guisa, Victoria de las Tunas and Meneses in Oriente; Santa Clara, Camaguani, Remedios, and Jatibonico in Santa Clara. Meneses was reported entirely wiped out.

At Santa Cruz del Sur a dozen buildings were undermined by the waves, and former President Mario G. Menocal's sugar mill was damaged. Property damage was heaviest at Ciego de Avila, near the Santa Clara border. The greatest death toll was reported from Camaguani, where from 18 to 25 were killed. In many cases towns had warning of the storm and inhabitants fled to the fields and woods.

The government is dubious of the fate of the gunboat Yara. It has not been heard from since 2 p. m., when it radioed an S. O. S. while it was buffeted by a 145 mile gale 33 miles north of Nuevitas.

Jamaica Banana Crop Ruined.

KINGSTON, Jamaica, Nov. 9.—(AP)—Fully 50 per cent of the banana cultivations on this island were wiped out by a terrific storm which struck West Jamaica last night and lasted over into today.

The center of the storm hit Point Negril, the western extremity of the island. The wind registered 75 miles an hour. The damage was estimated at $3,000,000.

British Vessel Adrift.

Palm Beach, Fla., Nov. 9.—(AP)—The Radio Marine corporation station here tonight intercepted a message from the British steamer Ingola which said the vessel had lost steerage way and was adrift about 75 miles south of Nassau, near the center of a tropical hurricane. The Ingola did not ask for assistance, nor did she give her exact cause of her distress.

THE WEATHER

THURSDAY, NOVEMBER 10, 1932.

Sunrise, 6:34; sunset, 4:34. Moon sets at 5:02 a. m. tomorrow. Mars, Venus, and Jupiter morning stars.

Chicago and vicinity—Occasional snow Thursday and Friday; continued cold; moderate to fresh winds, mostly westerly, Thursday.

Illinois — Unsettled Thursday and Friday; occasional snow in central and north portions, and rain by Thursday night or Friday in extreme south; little change in temperature.

THE TRIBUNE BAROMETER.

TEMPERATURES IN CHICAGO

MAXIMUM, 1 P. M. 40
MINIMUM, 1 A. M. 33

3 a. m.	37	Noon	39
4 a. m.	37	1 p. m.	40
5 a. m.	37	2 p. m.	40
6 a. m.	37	3 p. m.	40
7 a. m.	37	4 p. m.	40
8 a. m.	37	5 p. m.	35
9 a. m.	37	6 p. m.	35
10 a. m.	38	7 p. m.	34
11 a. m.	39		
		8 p. m.	34
		9 p. m.	34
		Unofficial—	
		10 p. m.	34
		11 p. m.	34
		Midnight	34
		1 a. m.	33
		2 a. m.	33

For 24 hours ended 7 p. m. Nov. 9: Mean temperature, 40; normal, 43; excess since Jan. 1, 614 degrees; excess for November, 13 degrees.

Precipitation, .38 of an inch; deficiency since Jan. 1, .44 of an inch; excess for November, .00 of an inch.

Barometer—7 a. m., 29.67; 7 p. m., 29.65.

Highest wind velocity, 17 miles an hour from the south at 10:34 a. m.

[Official weather table on page 30.]

Mr. Murphy of Chicago Has Job for Alfred Smith

Chicago, Ill., Nov. 9.—[Editor of The Tribune.]—I suggest the name of Hon. Alfred E. Smith for ambassador to the Court of St. James.

HENRY MURPHY.

John J. Touhy's Son Kidnaped, Then Set Free

(Pictures on Back Page)

Evidently intending to kidnap John J. Touhy, sanitary district trustee and Democratic leader of the 27th ward three armed hoodlums last night abducted his 13 year old son in front of the Touhy residence at 3255 Washington boulevard. The boy, John Jr., and Clark Irven, the Touhy chauffeur, who was kidnaped with him, were released an hour later after the hoodlums had discovered their error.

The kidnaping was regarded by police as an incident of post-election terrorism which might have had a serious conclusion had Trustee Touhy instead of his son been taken. Word of the abduction started the entire machinery of the police in operation and aroused Democratic leaders among them Mayor Cermak and Governor Elect Horner.

Excitement Subsides.

Excitement subsided generally with the release of the temporary captives, but police launched an inquiry on the premise that 27th ward political troubles were responsible.

Apparently the gunmen had been watching the Touhy home, for the kidnaping was completed with precision. About 7:20 o'clock Irven, who is 32 years old, a bailiff, and lives at 1633 Jackson boulevard, drove up to the Touhy home in Touhy's limousine to call for the trustee.

Irven rang the front doorbell and then returned to the car to wait for Touhy. John Jr., who had heard the bell, went outside, hatless and coatless, to inform Irven that his father would be out in a few minutes. The boy's mother, Mrs. Bernice Touhy, and his sister, Katherine, 21 years old, stood at the front window watching. They saw the kidnaping.

Three Men Seize Boy.

Three men emerged from a nearby doorway and grabbed the boy. One leveled a shotgun at the startled driver. As Mrs. Touhy and Katherine screamed for help they shoved the boy into the car and drove west toward Garfield park. Touhy reached the window in time to see the car disappear. He notified Mayor Cermak and the latter ordered police on the case. Judge Horner was also notified.

Meanwhile the kidnapers sped west to Homan avenue and north to Grand. They asked Irven his name, and when he answered they cursed in disappointment. "We thought you were Touhy," one said. Another, hearing Irven's name, charged him with being the accuser of Al Dean, a Republican election judge.

"We ought to kill you," the gunman threatened. "You'd better get Dean out of this scrape."

Police said the reference apparently was to Alexander Dean, 43 years old, of 1700 Van Buren street, a Republican election judge of the 29th precinct of the 27th ward, who was arrested Oct. 11 on a charge of slugging A. H. Corboret, 1705 Jackson boulevard. Dean is out on $5,000 bail, and is scheduled to appear in County court Nov. 18.

Chauffeur Is Robbed.

The kidnapers robbed Irven of $18, but didn't molest the Touhy boy. One of them conversed with him about sports, after assuring him they would not harm him. Near River and Higgins roads in Leyden township, the gunmen ejected Irven and the boy. The two were directed to a telephone at Adolph Deites' filling station by Adrienne Kelly, a 10 year old girl, who was later rewarded with a $10 bill by Trustee Touhy.

Touhy, who was reelected to the drainage board Tuesday for his second term, said he was certain he was the object of the kidnapers. He is a former alderman of the 27th ward and is now its committeeman. Police said he has refused to go along with a hoodlum political element in the ward headed by "Dago Lawrence" Mangano, Capone syndicate lieutenant.

Stege Blames Hoodlums.

Supervising Capt. John Stege, in whose district the kidnaping occurred, blamed the abduction on political differences growing out of Touhy's long opposition to the hoodlums. Chief of Detectives William Schoemaker ordered Mangano arrested for questioning.

William Allen White Stops Typewriting for a Minute

Emporia, Kas., Nov. 9.—(AP)—William Allen White, militant publisher and strong supporter of President Hoover, was pounding away at his typewriter in the Emporia Gazette offices.

"What are you doing this morning?" asked a staff member.

"Pallbearing," he replied.

Then he went on with his editorials.

Absent Minded Father of Triplets Reported Missing

Assistance was requested last night in a search for Henry Parisek, 32 years old, 2857 Mildred avenue, who has been missing since Saturday. Parisek is the father of triplets born last January and of three other children. Relatives say he is subject to lapses of memory.

WETS MOBILIZE FOR A DRIVE IN THIS CONGRESS

Spurred by Result of Election.

Nine more states vote to repeal dry laws; total without prohibition acts will be increased to sixteen.

Blatz Brewing company of Milwaukee makes plans to spend $2,000,000 in rehabilitating plant; Atlas Brewery and others in Chicago ready to start at once as are some in St. Paul, East St. Louis, and Belleville, Ill.

In London an official of the organized brewing industry predicted that large amounts of the British beers and ales would be sold to America in bulk and boiled over here. In Berlin, Vienna, and Buda Pest the stock markets were benefited, the brewery shares leading.

BY ARTHUR EVANS.

Action on a measure to legalize and tax beer in the "lame duck" session of congress which opens next month was forecast by the wets yesterday as completer returns continued to increase the upheaval in Tuesday's congressional elections. With the anti-prohibition wave running high in the corn belt, formerly bone dry, as well as in the industrial centers, the wets conjecture that great changes in wet and dry alignments will show themselves in December in the short session of the expiring 72d congress.

The anti-prohibitionists figure that, at least a wet majority will be produced in each house of the present congress, enough to pass a bill modifying the Volstead act for beer and revenue.

May Come in Three Months.

In fact there seemed a prospect of legalized beer in the next three months. Wet leaders admitted yesterday that roll calls on the wet and dry question in the last session disclosed a substantial dry majority in both houses. But, they contended, many of the senators and representatives who voted dry at that time will change their votes in the light of the wet avalanche so visible Tuesday.

Senator Pat Harrison of Mississippi told the Associated Press yesterday in New Orleans that the Democrats would take immediate steps at the December session to modify the Volstead law "to permit the manufacture and sale of beer within constitutional limits." Harrison has been heretofore a dry leader, but he changed his views last summer.

Walsh to Get Into Action.

In Massachusetts Senator David I. Walsh announced that he would introduce a bill in congress calling for the legalization of beer of 3 per cent alcoholic content on the opening day of the "lame duck" session Dec. 6. The measure will contain provision for taxation under the federal revenue law.

Congressman Fred A. Britten [Rep., Ill.], just reelected, said he would press a bill for legalized beer at the session next month.

Beer as Revenue Measure.

Although Washington reports that some Republican leaders have launched a move to sidetrack beer legislation until a special session can be called by President Elect Roosevelt, indications last night were that this plan would not be successful. Tentative plans now being arranged by certain Republican leaders call for the pushing of new revenue legislation and other bills which would crowd beer off the calendar.

Those opposing such a plan pointed out that passage of a beer bill would raise sufficient revenue to obviate the necessity of new revenue legislation. Whether it would receive President Hoover's signature or be slowed up by appeals to the United States Supreme court remained the question.

Repeal for New Congress.

As to repeal of the 18th amendment, to submit which requires a two-thirds majority in each house, the wets estimate this may go over to the new congress which Gov. Roosevelt has indicated he will call in special session after he takes office on March 4.

The 73d congress will be overwhelmingly wet and Democratic by large majorities in both house and senate.

Eleven senate seats were captured from the Republicans by the Democrats, on the basis of returns still incomplete in a few far western states. On this reckoning the Democrats will have 53 members of the senate after March 4. This is the greatest number of Democratic senators in history.

The numerical strength of the Democrats in the new house is as yet undetermined, many districts still being

in doubt, but the Democratic majority has been largely increased.

Two outstanding Republican wets elected to the house were James M. Beck of Pennsylvania and James W. Wadsworth of New York. Mr. Beck, former solicitor general of the United States, as a house member has been a battling anti-prohibitionist and has especially brought out the fundamental aspects of the 18th amendment as subversive of constitutional doctrine.

Mr. Wadsworth is a former United States senator who has been a leader in the fight for repeal of the 18th amendment. His election serves to strengthen materially the fighting wet leadership in the house.

Gain Eight Illinois Seats.

Through the corn belt, in old dry regions and former Republican strongholds, the anti-prohibition wave surged with an astonishing sweep. Here the handwriting on the wall loomed in largest letters. In Illinois the Democrats now appear to have 20 seats out of 27 in the house, besides electing a senator, William H. Dieterich. It was a Democratic gain of eight. Returns from two or three districts are still incomplete.

The upset washed out at least five veteran drys downstate.

In Iowa, former dry Iowa, six dripping wet Democrats, figures still incomplete, appear to have overthrown six Republican corn fed drys [politically]. The state elected Democrats to seven out of nine house seats, while a dripping wet Democrat, Louis Murphy, was elected to the senate, the second Democratic senator from Iowa in seventy years.

In Michigan, old rockrib, which went dry in 1918 before national prohibition, the Democrats appear to have elected eight Democratic congressmen, four others being in doubt. In the present congress Michigan has only one Democrat.

A stackup by the Crusaders yesterday showed that Michigan, formerly "life for a pint" Michigan, will have in the next congress sixteen wet congressmen out of seventeen.

In Indiana the Democrats gained three and have the house delegation solid. In Kansas they picked up two seats, in Ohio eight or nine, in bone dry Utah two, and in Wisconsin, apparently, four seats.

Smoot-Hawley Team Out.

In the west the famous Smoot-Hawley team, authors of the tariff bill, has been wiped out. Senator Reed Smoot of Utah—thirty years in the senate—was snowed under by Dr. Elbert D. Thomas, wet Democrat. Representative W. C. Hawley of Oregon was defeated in the primaries.

The net wet gains, added to the tremendous sweep of the anti-prohibition wave, is expected by the wets to lead the vote of the South in the senate to move over to the wet side with the possible exception of Senator Morris Sheppard of Texas, author of the 18th amendment, and other die hards.

In the next senate the indicated gain of eleven seats by the Democrats will add to the wet forces a battery of aggressive wets. Eight of the new members are listed as for repeal and modification by the organized wet forces. Three Republican wet leaders, Senators Otis F. Glenn of Illinois, George Moses of New Hampshire and Hiram Bingham of Connecticut, were defeated by Democratic wets.

5 and 10 Jones Beaten.

In the swamping of the drys, among Tuesday's victims were Senators Smoot, a pillar of the 18th amendment; James E. Watson of Indiana, who took a semi-dry, semi-wet stand on the Republican straddle plank, and Wesley L. Jones, author of the 5 and 10 law bearing his name.

Senator W. Warren Barbour, Republican of New Jersey, appeared the winner last night over his Democratic opponent, Percy H. Stewart. With only a few districts unreported, Barbour was leading by 8,000 votes. At noon he had conceded defeat.

HIS HEADACHE DUE TO BULLET; DIDN'T KNOW IT

Mt. Morris, Ill., Nov. 9.—[Special.]—Luther Haines, 15 year old high school student, learned today what caused the headache he has had since last Saturday.

Luther was one of a party of youths who, it is alleged, drove an automobile up on a lawn in the village of Leaf River, six miles to the north, and fled laughingly when Village Marshal Clayton Schreiber called on them to halt. The marshal then fired several times at them with a .38 caliber pistol.

Investigation disclosed that the car, abandoned by the youths, had one bullet hole in the back of the rear seat. Local authorities were much puzzled as to what had become of the bullet. The mystery was solved today. Luther went to a physician today to discuss his headache and the doctor found the missing bullet imbedded in the back of his head. It was extracted.

"I didn't know it was there," said the lad, "but my head feels better now."

Big Grocery Store Owner Hangs Self in Basement

Andrew Thiel, 55 years old, owner of a large grocery at 3342 Lincoln avenue, was found dead, hanging from a rafter in the basement of his home at 5701 Virginia avenue last night. His wife, Christina, told police that he had been in ill health.

9 MORE STATES VOTE TO REPEAL THEIR DRY ACTS

Total Without Prohibition Laws Will Be 16.

Washington, D. C., Nov. 9.—[Special.]—The wet sweep in yesterday's election extended to several states where anti-prohibition measures were rolling up larger and larger majorities as returns neared completion. All told, nine states appear to have knocked out their prohibition laws.

Sven other states—New York, Wisconsin, Montana, Nevada, Rhode Island, Massachusetts, and Maryland—already had no state prohibition laws.

A voters revolt in Michigan resulted in a 2 to 1 vote for repeal of the bone dry clause in the state constitution, carried in a resolution also authorizing the state legislature to establish a liquor control commission. Michigan is the state that a few years ago enforced the life-for-a-pint law.

Connecticut Asks Repeal.

Connecticut adopted by a margin of approximately seven to one a proposal to petition congress to submit a repeal amendment to the states.

In Louisiana, besides sending a complete slate of wets to both houses, the voters approved overwhelmingly two anti-prohibition proposals, one to repeal its state enforcement act and another petitioning congress for a constitutional convention to repeal the Eighteenth amendment.

New Jersey voted ten to one to repeal its state enforcement act.

North Dakota, which has never known anything but prohibition since it entered the union in 1889, by a majority which probably will reach 40,000, repealed the prohibition clause of the state constitution.

Washington Votes Wet.

The defeat of Senator "Five and Ten Year" Jones in Washington was coupled with an overwhelming vote to repeal the state bone dry law.

Colorado, which had been dry since 1914, repealed its state dry law by a large plurality.

In California the so-called "Wright act," the state's enforcement measure, was removed from the statute books by a vote of nearly 3 to 1.

Oregon repealed its enforcement act, known as the Anderson bone dry law, by more than 30,000.

Wyoming overturned the 2 to 1 vote for prohibition of thirteen years ago by voting the same ratio for a memorial to congress for repeal of the eighteenth amendment.

The state dry law of Arizona was repealed by a majority nearing 2 to 1.

BRITAIN WISHES ROOSEVELT LUCK IN SOLVING CRISIS

[Chicago Tribune Press Service.]

LONDON, Nov. 9.—British press comment on the American election was generally favorable today. The newspapers all wish Roosevelt luck in solving the problems of the crisis. Some see a slight recrudescence of Wilsonianism, while others are chiefly interested in American tariffs, and all have a word for reduction of war debts.

The Daily Telegraph said: "as to war debts, Roosevelt is opposed to cancellation but is not upon record as against concessions short of that. He is all for protection but against prohibitive tariffs."

The Times said: "There can be no question that the return of prosperity to the United States will contribute to the recovery of the rest of the world, just as the restoration of more stable conditions elsewhere will contribute to the recovery of America." It concludes with a statement that Roosevelt, and more still, Al Smith, has shown an inclination to reduce tariffs.

The Daily Mail asserts that war debts is the gravest world problem today, concluding that "the President elect carries with him the goodwill of the world."

The Morning Post makes an attack on the Hawley-Smoot tariff.

The Morning Post says: "The plain truth of the whole matter is that the whole world has been forced into high tariffs by the example of the United States. The present American tariff, as the Democrats contend, has led to retaliatory action by more than forty countries."

The Liberal News Chronicle quotes Roosevelt's statement after his election, in which he alluded to his triumph as a "great liberal victory." This paper was disposed to accept the term with the British definition, namely, free trade and international coöperation.

The Laborite Daily Herald bemoans the fact that the election has delayed the world economic conference, but looks to the new administration to revive the hopes founded on world coöperation.

Blatz Brewing Company Will Spend $2,000,000 On Its Plant

Milwaukee, Wis., Nov. 9.—[Special.]—The Blatz Brewing company has plans laid for spending more than two million dollars in rehabilitation and expansion and for putting 700 to 800 more men to work as soon as modification of the Volstead act is effected, Edward Landsberg, president of the company, announced today.

EDW. LANDSBERG.

"We anticipated Gov. Roosevelt's election," Mr. Landsberg said, "and developed plans for expanding production and distributing facilities some time ago."

Other Milwaukee breweries also are waiting only for the Democratic platform pledge to be made operative to begin a large increase of employment and extension of operations, they said.

S. E. Abrams, general manager of the Schlitz Brewing company, expects jobs for an additional 2,000 men at that plant.

More Jobs Promised.

W. H. Kraft, general manager of the Miller brewery, predicted a large increase of workmen, and the Pabst corporation, which now employs 600 men, will give work to two thousand, Fred Pabst, president, said.

"As soon as modification of the Volstead act is effected we shall start work on a new boiler house and a large addition to our bottling department. Our orders now are ready for new manufacturing equipment, cases, bottles, raw materials, delivery trucks, conveyors and vats," Mr. Landsberg said.

"In Milwaukee alone we will add from seven to eight hundred employés. The brewing industry, which has been running along with skeleton organizations, again will give employment to one hundred thousand men in the United States. An army of carpenters, painters, mechanics, electricians, plumbers and laborers, will be employed to reëquip the brewing plants for the manufacture of legalized beer.

To Aid Two Millions.

"With the demand for billions of bottles; for cooperage, bottling and refrigerating machinery, labels and stationery, it is easy to visualize a working force of a half a million men. On the basis of four to a family this means feeding, housing and clothing more than two million individuals, and a great deal of this will come to Wisconsin, because in 1916 Wisconsin breweries produced one-eighth of the nation's total output of beer."

"All this activity will mean a great deal to the farmers and the railroads," he added.

"I feel that the passing of prohibition also will have a marked beneficial and stimulating effect on business generally," he declared.

"It will increase real estate values, and is the first step toward the long delayed return of prosperity. The country is as rich in money and other material resources as it ever was, and restoration of individual liberty to the people will create a feeling of satisfaction and contentment which cannot fail to have a favorable reaction on business conditions throughout the country."

CHICAGO IS READY

Chicago beverage brewers are prepared to resume the manufacture of real beer, of any designated alcoholic content, within twenty-four hours, Anton Laadt, general manager of the Atlas Brewing company, 2107 Blue Island avenue, announced yesterday following the election of a wet, Democratic congress.

"Our plant is ready to turn out from 25,000 to 30,000 cases of bottled beer a day," he said. "We have been preparing to resume the manufacture of real beer for two years and can do so at a 24 hours' notice. Other Chicago breweries are preparing to change over also.

"Those making near beer by the dealcoholizing of real beer can change over night, while those that employ different processes will require more time. But there will be beer enough for all as soon as it is made legal."

ST. PAUL PREPARES

St. Paul, Minn., Nov. 9.—(AP)—A building program to prepare the Theodore Hamm Brewing company for beer manufacture was announced as an election aftermath today by President William Hamm Jr. He said nationwide balloting yesterday convinced manufacture of beer would be legalized "soon."

The program, he stated, calls for $250,000 worth of new equipment, $250,000 in repairs, and purchase of 500,000 bushels of barley and 250,000 bushels of hops for a year's operation. Addition of 650 employés is contemplated.

Hamm asserted plant reconstruction probably would start in the near future.

100,000 BARRELS

East St. Louis, Ill., Nov. 9.—(AP)—Two breweries in this district, each with a capacity of 100,000 barrels a year, will be ready for the manufacture of beer in event the Volstead act is modified.

The Highland brewery at Highland, Ill., which covers a city block, is being repaired for the manufacture of beer, owners of the plant announced last night, while operators of the Griese-Dieck-Western brewery at Belleville revealed that their plant was prepared to begin the manufacture of beer at once.

Eugene Schott, a member of the family that operated the Highland brewery in pre-prohibition days, said between $15,000 and $20,000 would be spent in repairing, painting, and cleaning the plant.

BRITISH ARE HOPEFUL

[Copyright: 1932: By the New York Times.]

LONDON, Nov. 9.—British brewery interests greeted Gov. Roosevelt's victory joyfully today in full confidence that the Volstead act will be modified and beer legalized in a very few months.

Distillery and brewery shares were bought greedily when the stock market opened. They remained active and advanced throughout the day. At the same time brewers made plans to send agents to the United States to advertise their products when the change came.

H. C. Vickery, secretary of the Allied Brewery Traders association, predicted Americans would buy big quantities of English beer and ale, to be shipped in bulk and bottled there, despite their former allegiance to German lager.

BERLIN STOCKS RISE

[Chicago Tribune Press Service.]

BERLIN, Nov. 9.—Germany greeted the election of Gov. Roosevelt with great satisfaction. "This means a new era of prosperity for German brewers and wine makers," was a common expression of opinion. Brewery stocks were strong on the boerse today. Some newspapers complained that France would be a likely competitor for American trade in things to drink.

VIENNA SHARES BENEFIT

[Chicago Tribune Press Service.]

VIENNA, Austria, Nov. 9.—"The gluttonous world crisis has gulped another victim. It is Hoover. The key to the renaissance of the entire world has been handed over to a new man by the American people. It is Roosevelt." That was the comment of the Vienna Die Stunde newspaper. Brewery stocks advanced on the exchange and other shares rose on guesses as to what the Roosevelt administration will do toward the $4,500,000,000 borrowed from the United States, much of which was invested in central and eastern European nations.

Shares of the Austrian Goresser brewery gained eight points. The stock exchange at Budapest also was helped.

Robert Schlumberger, wine expert, said that before the world war Austria exported 120,000 quarts of beer, a negligible amount in comparison with the total production, adding "The hope for Austria lies in the export of wines."

The Socialist paper, Allgemeine Zeitung, attacks the sale of alcoholic drinks as a means of solving the unemployment problem.

Chicago Daily Tribune.
THE WORLD'S GREATEST NEWSPAPER

Vol. LXXXXI. Thursday, Nov. 10. No. 270.

Published daily at Tribune Tower, 435 N. Michigan av., Chicago, Illinois. The Tribune Company, publishers.

MAIL SUBSCRIPTION PRICES.

Mail subscription price in Ill. (outside of Chicago), Ind., Iowa, Mich., and Wis.—Daily with Sunday, one year, $12.50.

Zones 3 and 4 in states other than Ill., Ind., Iowa, Mich., and Wis.—Daily, $7.50 per year.

Zones 5 to 8, inclusive, Canada, Mexico and foreign—Daily, $12.00 per year.

Entered as second class matter Aug. 12, 1903, at the postoffice at Chicago under act of March 3, 1879.

LEWIS OUTLINES PARTY COURSE IN KEEPING PLEDGES

Believes Roosevelt Will Delay Special Session.

Senator James Hamilton Lewis, speaking from a sickbed in his suite at the Ambassador hotel, yesterday discussed the course which the new congress and the new President are likely to pursue in redeeming Democratic campaign pledges.

He said that President Elect Franklin D. Roosevelt may not find it advisable to call a special session of congress immediately after his inauguration in March to take up the question of repeal of the 18th amendment, the modification of the Volstead act and the regulation of the tariff.

May Delay Special Session.

The senator explained that business leaders are less likely to be uneasy about measures taken by the new congress if they understand that these actions are to be performed with deliberation and approved by a President who has had several months to accustom himself to his responsibilities. Therefore, the special session may not be convened until September, Senator Lewis said. The first regular session of the new congress is scheduled for December, 1933.

In the short session of the present congress, which begins next month, the Democrats will propose the modification of the Volstead act to permit the immediate manufacture and sale of beer, Senator Lewis predicted. He believes that President Hoover will veto any proposal to legalize beer as long as the 18th amendment is in effect and he doubts that the present congress has sufficient wet strength to pass the measure over the veto.

Simple Majority Needed.

After Roosevelt is inaugurated in March there will be no danger that the efforts of the wets in congress will be blocked by the chief executive Senator Lewis said. Therefore a simple majority will sufice to bring about the modification of the Volstead act.

However, the new congress is expected to do more than that, the senator said. He predicted that as soon as it convenes there will be a proposal to repeal the 18th amendment, which would require the approval of two-thirds of congress and ratification by three-fourths of the states. He said that there would be a sufficient wet strength in the new congress to muster the necessary two-thirds.

Senator Lewis then took up the question of the tariff, explaining that the Democratic attitude in this matter will be governed largely by the outcome of the international trade conference, which is to be held some time next spring, probably in London. If European nations persist in imposing high duties on American goods it will be necessary for this country to maintain a proportionate level, the senator pointed out.

The question of agriculture and relief in general will be affected by the outcome of this trade conference, Senator Lewis said.

Jury Gives Woman $20,000 Damages for "L" Accident

A jury in the court of Superior Judge Marcus Kavanagh yesterday awarded damages of $20,000 to Mrs. Kate Kreegan, 55 years old, 2149 Osgood street, for an injury to her hip suffered last Jan. 8, when she fell on the platform of a Chicago Rapid Transit company station at Thornton avenue. During the trial it was shown that Mrs. Kreegan was thrown off her feet when a pneumatic door on a train from which she was alighting was prematurely closed.

FOREIGN DEBTS MADE PROBLEM BY CHANGE OF ADMINISTRATION

Washington, D. C., Nov. 9.—[Special.]—President Hoover, in the opinion of many members of his official family, will invite President Elect Franklin D. Roosevelt to come to Washington some time during the next three months to consider the war debt question and other international problems which may come to a head before the Republican administration is retired.

In this connection attention was called today to the fact that in the past President Hoover repeatedly has called Democratic as well as Republican senators into conference when confronted with international problems where acquiescence by congress is necessary to the successful carrying out of a program. This procedure was followed by the President in the case of the German moratorium and a number of his national relief projects.

All indications today are that the European powers who owe this country an aggregate of eleven billion dollars in unpaid world war and post-war obligations will take diplomatic steps within the near future to have these debt payments modified. State department and treasury officials anticipate that Great Britain, France, and the other war debtor powers will begin diplomatic negotiations on the war debts prior to the ending of the Hoover administration.

Some doubt exists as to whether President Elect Roosevelt would accept an invitation to come to Washington to consider the war debt or other international problems in advance of his taking office. Old timers said today that at the end of the Taft administration President Elect Wilson declined an invitation to confer with President Taft and state department officials on the Mexican situation, then acute.

Secretary of State Henry L. Stimson said today he would be glad to do anything he could to make smooth the transition period in foreign relations.

MAINE RETURNS TO G. O. P. FOLD; STATE TO HOOVER

Portland, Me., Nov. 9.—[Special.]—Maine was her old rock-ribbed Republican self once more today following her primary day fling with the Democrats. Almost complete returns from yesterday's presidential election show the electorate of the state had erased the "blot" of their primary relapse by giving President Hoover and the ticket headed by him a plurality of 27,000 votes.

Only one of the state's 16 counties was content to remain in the Democratic column. This was Androscoggin, home of the Democratic governor-elect Louis J. Brann which gave Roosevelt a plurality of about 4,000. Four years ago every county in the state went Republican in the national election giving Hoover 179,923 votes to the 81,179 cast for Alfred E. Smith.

Late returns show that the 1928 G. O. P. vote was reduced substantially all down the line. This was a source of no little gratification to the Democrats and served to take some of the sting out of their defeat after the hopes raised in their breasts by the success of the Brann ticket last September.

St. Lawrence Waterway Hearings Begin Monday

Washington, D. C., Nov. 9.—[Special.]—Chairman William E. Borah [radical Rep., Idaho] of the senate foreign relations committee today announced that the scheduled hearings on the St. Lawrence waterway would not begin until next Monday. He indicated that the hearings would be concluded before the short session of congress begins in December.

Hoover to Start Saturday on Trip Back to Capital

BY JOHN HERRICK.
[Chicago Tribune Press Service.]

Palo Alto, Cal., Nov. 9.—[Special.]—President Hoover expects to leave his home here next Saturday evening and be back in Washington some time next Wednesday.

The President made this announcement today at a conference with the newspaper men who have toured with him on the campaign trips which ended yesterday.

Advisers close to the President and understood to be speaking for him characterized as "absurd" and "silly" reports that he would resign. Rumors have been afloat that the President might cede his place to President Elect Roosevelt by securing the resignations of Vice President Curtis and Secretary of State Stimson, then appointing Gov. Roosevelt in Mr. Stimson's place, in which case if he resigned the governor would succeed to the presidency.

Will Live in California.

For anything other than the immediate future Mr. Hoover said he had no plans. Except this—that he would not remain in Washington, as do so many ex-officials who have been retired from active public life by the voting public. He intends to come back to California and the Hilltop house in the faculty section of Leland Stanford university.

But as to what he will do to occupy himself after fourteen years of public service he had not yet taken thought.

Tension Is Relieved.

The President's appearance set at rest early morning rumors that the overwhelming defeat of the Republican ticket, piled atop more than a month of tense campaigning, had sent him to a sick bed.

He strolled into the living room of the home, a hand characteristically stuck in the pocket of a dark blue suit. Though somewhat pale and lined, his face showed fewer signs of strain than on yesterday. Smiling, he admitted that for the first time in months he had slept late into the morning and had had "a delightful night's rest."

He said that he had had a pleasant acknowledgment of last night's telegram of congratulation to Gov. Roosevelt, but he did not give out the text of the message from his successful rival.

Still smiling, he said that he had no news other than to give out the plans for his return. The announcement disposed of the proposal, which had been seriously considered, that the journey back to Washington would be made by battleship through the Panama canal.

Budget on His Mind.

The budget is doubtless the most important of the government matters, calling the President to Washington earlier than would be possible by a return by sea. The bulky list of the department demands for the next fiscal year must be approved and in the printer's hands very soon in order to be ready for the convening of congress on Dec. 5.

The special train on which the presidential party came to California, having been sent to San Francisco for inspection and a thorough house cleaning, will be ready to start about 10 o'clock next Saturday night. The route is expected to be via the Southern Pacific to Los Angeles, then via the Santa Fé to Kansas City and Chicago, then on the B. & O. to Washington.

Next Wednesday morning should see the President back at the capital. President Hoover was pleased at the flood of telegrams which have been pouring in upon him.

"I have received literally thousands of telegrams," he said. "They are fine in tenor and especially expressive of the determination of the Republican party to put in four years of constructive work."

Girl Is Accidentally Hit by Knife at Dance

Milwaukee, Wis., Nov. 9.—[Special.]—The feature event of a dance tonight at Miller's hall, West State and North 8th streets, sent one of the girl dancers to the hospital. Dozens of balloons were released at 10:30 p. m., and the dancers tried to break or capture them. One of the men pulled out a knife and was jabbing at the balloons. Gladys Mead, 18, of 2511 West Highland avenue, put her hand toward a balloon at the same time he struck at it. The knife went through her hand. She war taken to County Emergency hospital.

QUALITY—SERVICE—SATISFACTION

Brucewood dress $29.50

HOLEPROOF HOSIERY

For your black ensembles—nothing's more perfect than the new "Domino"

Black—stark and glamorous—for romantic evenings. Black—trim and smart—for crisp autumn afternoons. No color's so versatile as black—nor so irresistible—especially when dress and gloves and purse are blended into a single perfect ensemble by the deep, misty shades of Holeproof "Domino"

$1

Other Holeproof Hosiery 79c, or 3 for $2.25, to $1.95
Ask to see Holeproof color co-ordination book on main or 7th floor

PERRIN GLOVES of real kid—supple and suave—ebony-toned to blend with "Domino" $2.95

BRUCEWOOD BAGS of rich gingham-grained black calfskin—a perfect match for "Domino" $2.95

Maurice L Rothschild
State at Jackson

Unbelievable but true

A Pump with an expensive fit and feel at $2.95

Soft Black Kid
Either French or Baby Louis Heels—Widths AAA to C—Sizes to 9.

If you are one of those persons who says she can't wear pumps—just try this new Feltman & Curme pump! It has everything—a heel that will not slip, a cut-out shank that fits the arch perfectly, a slimness that actually stays slim.

Take it home—show it to every member of your family. If you are not satisfied—return it and get your money back!

FELTMAN & CURME

LOOP STORES:
134 N. STATE ST. 238 SO. STATE ST.
39 W. VAN BUREN ST.

NORTH: 3209 Lawrence Ave. 3229 Lincoln Ave. 4710 Sheridan Road 619 W. North Ave. 3316 Lincoln Ave. 1749 Howard St. 1011 Belmont Ave.
NORTHWEST: 2748 W. North Ave. 1362 Milwaukee Ave. 2785 Milwaukee Ave.
WEST: 3601 W. 26th St. 5942 W. 22d St. 3405 W. Roosevelt Rd.
SOUTH: 4742 S. Ashland Ave. 6359 S. Halsted St. 1550 W. 63d St. 7857 S. Halsted St. 922 E. 63d St. 11133 S. Michigan Ave. 6707 Stony Island Ave. 4167 Archer Ave. 3211 W. 63d St. 3003 E. 92d St.
CHICAGO HEIGHTS: 1604 Otto Blvd.
GARY: 581 Broadway
HAMMOND: 441 State St.
JOLIET: 104 N. Chicago St.
WAUKEGAN: 116 N. Genesee St.
EVANSTON: 617 Davis St.
OAK PARK: 1119 Lake St.

STORES OPEN TUES., THURS., SAT. NIGHTS

The Men's Store—Monroe at Wabash

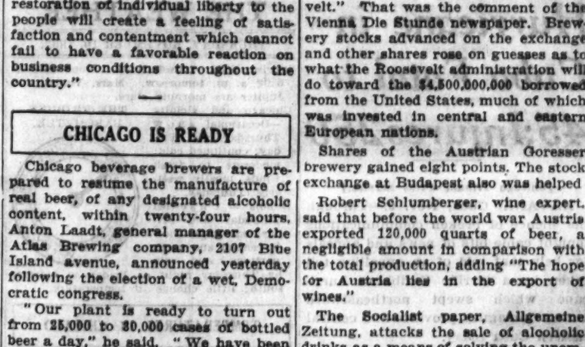

IMPORTED FABRIC NECKWEAR
$1.65

THAT would win the admiration of a well turned out globe-trotter, let alone the man who has a flair for smart, rich looking ties. These are fabrics we unearthed from lesser known sources, which is just one reason why they're so distinctly individual. The ties are all cut and fashioned after our "trim knot" design. $1.65.
First Floor.

CARSON PIRIE SCOTT & Co

Blum's - Vogue
630 South Michigan Avenue

Today and Tomorrow

SALE of HATS
$10

Wide selections of season's smartest styles

Formerly to $25

Also at
Blum's-"North"
Michigan at Walton

Arrive Refreshed in the Heart of DETROIT

WABASH MIDNIGHT LIMITED

A restful sleep—arrival before breakfast—and you're ready for the day. Wabash trains use the Fort Street Station, right in the heart of Detroit.

Lv. CHICAGO Dearborn Station, 11:30 P.M. C.T.
Englewood..... 11:45 P.M. C.T.
Ar. DETROIT..... 7:00 A.M. C.T.

Open-section, drawing room and single bedroom sleeping cars. Club-lounge and reclining chair cars.

ANOTHER FINE TRAIN TO THE EAST
Lv. Chicago 8:35 A.M. C.T. Ar. Detroit 3:30 P.M. C.T. Ar. New York 9:15 A.M. E.T.

For further information call City Ticket Office 146 S. Clark St., Phone HARrison 4500
L. W. BADE, Asst. Pass. Traffic Manager

WABASH

DEMOCRATS SET RECORD IN STATE POLITICAL UPSET

Party Holds More Offices Than Ever Before.

State Pluralities

(7,211 precincts in state.)

	Latest State Total.	Estimated Plurality.
PRESIDENT. [6,580 precincts.]		
Roosevelt, D.	1,723,963	426,240
Hoover, R.	1,297,475	
UNITED STATES SENATOR. [6,408 precincts.]		
Dieterich, D.	1,444,307	183,474
Glenn, R.	1,238,712	
GOVERNOR. [6,686 precincts.]		
Horner, D.	1,754,535	541,789
Small, R.	1,228,328	
LIEUTENANT GOVERNOR. [6,121 precincts.]		
Donovan, D.	1,419,168	238,853
Sterling, R.	1,185,997	
SECRETARY OF STATE. [6,182 precincts.]		
Hughes, D.	1,356,694	74,567
Stratton, R.	1,287,708	
STATE AUDITOR. [5,806 precincts.]		
Barrett, D.	1,397,377	275,275
Wright, R.	1,084,051	
STATE TREASURER. [5,023 precincts.]		
Martin, D.	1,343,181	128,765
Brooks, R.	1,213,587	
ATTORNEY GENERAL. [6,002 precincts.]		
Kerner, D.	1,378,203	231,953
Northrup, R.	1,162,189	
SUPREME COURT CLERK. [5,707 precincts.]		
Bloch, D.	1,273,022	173,188
Vail, R.	1,102,787	

(Picture on back page.)

Throughout Illinois yesterday the Democrats celebrated two achievements in Tuesday's election which set new high marks of accomplishment for the party in the state.

They helped elect a Democratic President by giving him an estimated plurality of 426,240 in Illinois and were victorious in all contests for state offices. And, for the first time, they will have both United States senators, the governorship, a majority of the congressional delegation, and control of both houses of the general assembly.

Reverse Normal Tide.

The Democrats also pointed out that they had almost completely reversed the normal tide of victory by carrying almost three-fourths of the counties in the state, a feat seldom accomplished by the party in Illinois.

In 1928 President Hoover carried 91 of the 102 counties in the state, including Cook county. Tuesday Gov. Franklin D. Roosevelt carried 76 counties, including Cook, with the outcome in eight counties still in doubt. In 1924 Coolidge carried 88 counties, and the final figures will show Roosevelt close to that mark.

There is the same contrast on the governorship. In 1924 Len Small carried 70 counties. In 1928 Gov. Emmerson carried 81 counties. On Tuesday Judge Henry Horner, the Democratic victor, carried 67 and the result in nine is still in doubt.

Several Hundred Precincts Missing.

There are no material changes in the results of the state-wide battles as the result of delayed figures received yesterday. There are still seven Cook county precincts missing in the unofficial returns and several hundred downstate precincts have failed to report for various offices.

Judge Horner continued to hold his place as top man both in point of total vote and of plurality. His lead over Gov. Roosevelt, however, was cut down slightly from previous estimates.

The latest analysis estimates the Horner total vote as 1,851,639 and the Horner plurality as 541,789. It is estimated that Roosevelt's vote in the state was 1,825,157 and his plurality 426,240.

Vote in Cook County.

Judge Horner apparently received 53.57 per cent of the vote cast by the two major parties, and Roosevelt received 56.61 per cent of it. In Cook county Horner received 63.59 per cent of the Democratic and Republican vote and Roosevelt was accorded 57.42 per cent of that vote. Roosevelt led downstate by 55.81 per cent to Horner's 53.57 per cent.

Post-election comment continued to include a study of the vote received by Senator Otis F. Glenn in spite of two handicaps—the fact that the Small element in the state scratched him in many downstate and Chicago wards and the fact that thousands of voters who marked for the presidency and the governorship, upon which attention was concentrated, overlooked marking for the senatorship, which was between the two on the ballot.

Exceeds Hoover Vote.

Glenn showed unusual strength, and this was ascribed to special support he received on his record at Washington, particularly on prohibition and governmental economy. He was commended for this repeatedly and his total exceeded that of Hoover as a result.

The rivals for the senatorship ran in about the same ratio in Cook county as they did downstate, but Glenn carried the Cook county suburbs of Chicago by 136,640 to Dieterich's 107,501. This was a much better showing than President Hoover made in this area.

Third honors in the state plurality column went to the youngest candidate in this field, Edward J. Barrett, who was elected state auditor.

Girl Who Favored Hoover 'Taken for Ride' by Victor

[TRIBUNE Photo.]

Miss Olga Haver, 3728 Costello street, who was a Hoover partisan, riding in baby buggy after Roosevelt victory. Walter Kirby, 621 North Leamington avenue, a Roosevelt fan, is doing the pushing.

ELECTION BEARS OUT BETTING ODDS ON PRESIDENCY

50 Yr. Records Prove Gamblers Right.

Election results the nation over on Tuesday proved that gamblers in Wall street and other speculative centers made no mistake in establishing Gov. Franklin D. Roosevelt as a 6 to 1 favorite to defeat President Hoover.

Search of the records shows that in the last fifty years the favorite candidate in what would be "final readings" at the race track has invariably won.

In the closest election of modern times, that of 1916, the odds quoted just before the ballots were cast were even. In that race President Wilson defeated Hughes with 277 electoral votes to 254. A change of only 12 electoral votes would have defeated Wilson.

Cleveland Favorite in 1884.

Another close contest was that of 1884 when Cleveland won over Blaine, 219 to 182. Final odds in that race were 11 to 10, with Cleveland the favorite. Harrison was a 5 to 4 favorite over Cleveland in 1888 and won. Cleveland was a 6 to 5 favorite in 1892 and defeated Harrison. The only complaint that could be made of the betting odds as indications of the result in these three elections would be that they were not long enough.

In 1896, although Bryan started out as a slight favorite over McKinley, the final quotations were 3 to 1, with McKinley favored. The 1900 election saw McKinley a 4 to 1 favorite over Bryan, and in 1904, when Theodore Roosevelt collected 336 electoral votes to Alton B. Parker's 140, the bettors quoted 5 to 1 as the odds against Parker.

Taft 8 to 1 Favorite.

Coming down to 1908, Taft was 8 to 1 to defeat Bryan. Wilson, in a three cornered race, was 4 to 1 in 1912. The odds in 1920, when Harding won over Cox, were 6 to 1. In 1928 the odds were 5 to 1, with Hoover the favorite. If anything is proved in regard to betting and voting in 1932 it is that the 6 to 1 odds quoted on Sunday and Monday were not quite long enough to represent what the Democratic victory would be.

OFFICES IN NEARBY COUNTIES WON BY G. O. P. CANDIDATES

The traditionally Republican counties bordering Cook county appeared yesterday to have given local Republican candidates a safe lead while joining the Democratic landslide in the national and state election.

Lake county voters, who have not elected a Democratic candidate to county office since 1892, defeated Edward W. McDermott, Democratic candidate for county auditor, by only 287 votes, according to complete returns. McDermott, who led until the last five precincts were counted, was beaten by Robert J. Pearsall, Republican, by 21,799 votes to 21,392.

Returns from 70 of the 75 precincts in the county revealed a clean sweep for the other Republican candidates for county office. Charles E. Mason, Republican, received 24,375 votes to 17,464 votes for William A. Deane, Democrat, for state's attorney.

Similarly in Kane county, State's Attorney George D. Carbary, Republican incumbent, was assured reëlection over his Democratic opponent, Clarence J. Rudy, of Aurora, the final returns giving Carbary 28,182 votes to 26,500 for Ruddy. All other Republican candidates won.

Reports from most of the 78 precincts in Du Page county indicated that all the Republican candidates for county office were reëlected, including State's Attorney C. W. Reed.

Virgin Islands Jubilant Over Roosevelt Victory

[Chicago Tribune Press Service.]

ST. THOMAS, Virgin Islands, Nov. 9.—Inhabitants of the Virgin islands are jubilant over the election of Gov. Roosevelt and anticipate a complete change of administration here which will be for the benefit of the islands. Political factions in St. Thomas and St. Croix believe that the turning point in the future of the islands has arrived and that prosperity is ahead. An invitation to visit the Virgin islands will be extended to President Elect Roosevelt.

Coal Will Travel by Air to Pay Slemp's Losing Bet

New York, Nov. 9.—(AP)—C. Bascom Slemp, secretary to Calvin Coolidge when the latter was President, must pay an election bet by transporting a ton of coal from Scranton, Pa., to Washington in five hours. Slemp bet on Hoover with John F. Costello of Washington, chairman of the Democratic central committee. The coal will be taken by truck to Philadelphia and from there to Washington by air on Friday.

Costa Rica Renounces 1923 Peace Treaty as "No Good"

SAN JOSE, Costa Rica, Nov. 9.—(AP)—President Ricardo Jiminez announced today that Costa Rica will renounce the Central American treaty of peace and friendship signed in Washington in 1923 "because the government considers the treaty fruitless and productive of embarrassing situations."

DR. A. Z. CONRAD, 76, BOSTON PASTOR, WEDS; BRIDE IS 27

Medford, Mass., Nov. 9.—(AP)—The Rev. A. Z. Conrad, pastor of the Park Street Congregational church, Boston, and Miss Jean Livingston of Medford, were married late today at the home of the bride's parents, Mr. and Mrs. Thomas Livingston.

Dr. Conrad, former president of the Prohibition Loyalty league, and a noted prohibitionist, is 76. His bride gave her age on the marriage license as 27. She is an organist and was a friend of Dr. Conrad's first wife.

The wedding ceremony was performed by Dr. Conrad's brother, the Rev. W. O. Conrad, pastor of the Congregational church at Georgetown.

Belcastro Wins Delays in 2 Dry Law Cases

Rocco "Crazy Rocky" Belcastro was arraigned in two courts yesterday on charges of liquor law violation and gained a continuance in each. He was released in bonds of $1,000 and his hearing set for Nov. 16 after he was arraigned before United States Commissioner Walker on charges of prohibition violation. A hearing on charges of possessing liquor was continued to Dec. 2 by Judge Freeman L. Fairbank in the State street court. Belcastro lives at 2511 West Chicago avenue.

DIES OF POISONING.

John A. Rukas, 25 years old, of 3036 West 42d street, died yesterday in the county hospital of poisoning.

WISCONSIN GOES TO ROOSEVELT BY 340,000 VOTE

Milwaukee, Wis., Nov. 9.—(AP)—Gov. Roosevelt carried Republican Wisconsin by a landslide majority of approximately 340,000 votes over President Hoover and swept into office virtually an entire Democratic state administration, it was disclosed tonight by nearly complete returns.

With all but 81 of the state's 2,399 precincts reported the presidential vote stood: Hoover, 337,612; Roosevelt, 680,752.

For the governorship A. G. Schmedeman, Democratic mayor of Madison, defeated former Gov. Walter J. Kohler, Republican, by 103,944 in 2,778 precincts.

John B. Chapple, militant Republican editor of Ashland, was defeated by F. Ryan Duffy, Fond du Lac Democrat, by more than 200,000 votes, closing returns indicated.

The Democratic state ticket, including lieutenant governor, attorney general, and state treasurer, appeared to have won decisively. Secretary of state Theodore Dammann, Progressive Republican and only survivor of the landslide, was reëlected.

In the congressional elections, with ten seats to be filled, the Democrats and Republicans elected four each and two remained in doubt.

Berwyn Votes $200,000 Bonds to Pay Employes

Berwyn voters approved the $200,000 bond issue to be used for payment of back salaries to city employés and other civic debts by an estimated margin of 2,500 votes. "Since the bond issue has been approved," Albert Novotny, city controller, said yesterday, "the taxpayers have 20 years to repay the money on their tax bills. Had they defeated the issue, they would have had the entire $200,000 on the 1933 tax levy, an increase of 80 per cent."

FIERCE GALE BATTERS NEW JERSEY COAST; LASTS INTO NIGHT

New York, Nov. 9.—[Special.]—A fierce gale, raging more than 55 miles an hour, battered the New York and New Jersey coast all day and tonight. It endangered a family of ten on a leaky houseboat, caused widespread property damage, delayed shipping and forced abandonment of a coast guard station. The storm continued with unabated fury late tonight.

The gale was accompanied by unusually high tides that flooded four railroad tracks in the Erie terminal in Jersey City at the height of the rush hour this evening. Cellars of private residences, yacht clubs and unoccupied summer bungalows on Staten Island, Long Island and in Westchester county also suffered. One summer bungalow at Rockaway Point was swept out to sea.

For three hours a leaking houseboat, used as a home by Charles Allen, a crippled musician, his wife, seven children and a daughter-in-law, drifted helplessly after being torn from its moorings in the harbor of New Rochelle. Waves 20 feet high prevented rescuers from putting out to it. Finally the craft was pulled to land.

Steamer in Peril.

Norfolk, Va., Nov. 9.—[Special.]—Coast guard headquarters is advised that the British steamer Ingola, bound from Montevideo to New York, is helpless in a hurricane 245 miles east of Andros island. The vessel's S O S said it had lost its rudder.

BLAME EXPOSURE FOR DEATH.

The body of an unidentified man about 40 years old was found yesterday in a vacant lot at 7413 West 61st place, Summit. Death apparently was due to exposure.

QUALITY—SERVICE—SATISFACTION

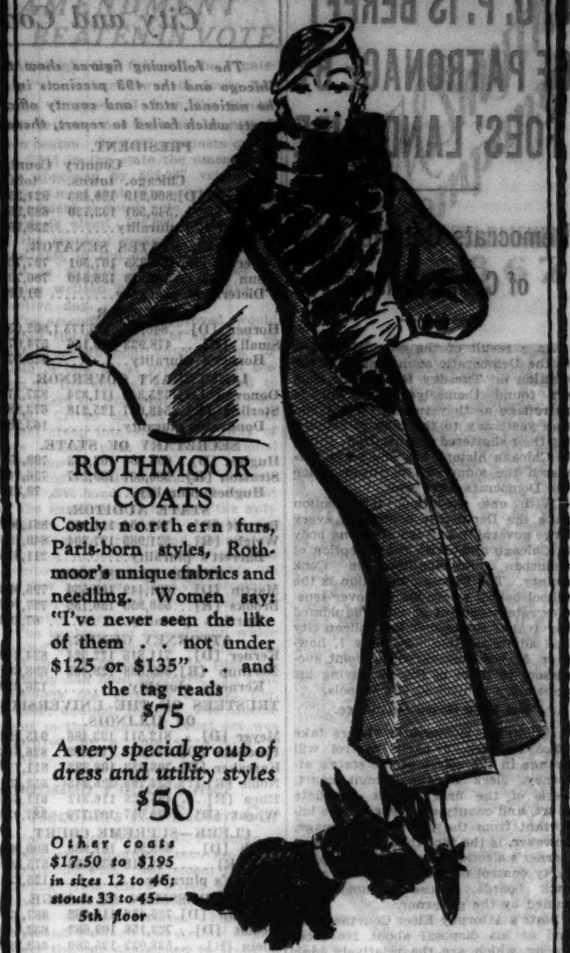

ROTHMOOR COATS

Costly northern furs, Paris-born styles, Rothmoor's unique fabrics and needling. Women say: "I've never seen the like of them . . not under $125 or $135" . . and the tag reads

$75

A very special group of dress and utility styles

$50

Other coats $17.50 to $195 in sizes 12 to 46; stouts 33 to 45— 5th floor

Maurice L Rothschild
State at Jackson

HASSEL'S GUARANTEED SHOES FOR MEN

50 additional styles at $3.35

Imported Calfskin Shoes
Genuine $5 and $6 Values

now only $3.35

If $6 is your usual price, here is your style and size plus $6 quality at $3.35. Hassel's sells them for less because low rent and large volume selling make savings possible. Choose from the 50 perfect-fitting styles at $3.35

HASSEL'S $6 "YALE" now 3.35

Open Saturday Nights Until Nine

Satisfaction Guaranteed or Money Refunded
N.W. COR. DEARBORN & VAN BUREN

Mail and phone orders filled—Telephone Harrison 9000

QUALITY—SERVICE SATISFACTION

BRUCEWOOD *lounge suits of velvet ribbed corduroy*

$2.95

They're great for gifts

A busy, hectic day . . and *then!* . . a deep divan, a glowing fireside . . and the soft luxury . . the alluring elegance . . of a Brucewood lounge suit. A tonic. A relief. A thrill among thrills

In green, Chinese red, cherry, orchid, burnt orange. Sizes 14 to 20—7th floor

Maurice L Rothschild
State at Jackson

BEST LUGGAGE VALUE WE KNOW OF

IN PIGSKIN OR COWHIDE

$9.25

GLADSTONE BAGS

Only 300 At This Price—Note These Outstanding Features:

1. Constructed of selected leathers.
2. French edges, found only on fine bags.
3. Locks and bolts are made of solid brass.
4. Lined with long-wearing Bedford cord.
5. 24- and 26-inch sizes at the same price.
6. Natural pigskin . . . black or brown heavy cowhide.

Orders will be filled as received, until the quantity is exhausted.

First Floor, Middle, Wabash

MARSHALL FIELD & COMPANY

MANDEL'S SUBWAY STORES
FASHION AT A PRICE

Another Mandel's Subway Scoop!

The Cigarette Lighter Bag!

Originally $10! Recently $4.95! NOW AT ONLY

$1.69

'PHONE ORDERS TAKEN

Black or Brown

First time at this low price! The bag that women of fashion are enthused about! And what a Christmas gift it'll make! Here is what you get for $1.69:

—*Smart Grained Bag with Metal Plaque for Your Initials*
—*Workable Lighter Behind Mirror*
—*Compartment for Cigarettes Behind the Mirror*

Upper Subway—State.

C and H MENU pure cane SUGAR GRANS EASILY

COUPON FOR TRIBUNE ACCIDENT INSURANCE POLICY

For New Policy Renewal, $1.25 a Year

To secure the Chicago Tribune-Federal $7,500.00 Travel Accident Insurance Policy, or to renew for another year one previously issued to you, cut out and fill in the application below and send it with registration fee of $1.25 to Tribune Insurance Dept., Federal Life Insurance Co., 168 N. Michigan Ave., Chicago, Ill. Remit by money order or check payable to Federal Life Insurance Company. (During the first five years, as provided in the policy, the value of all specific indemnities increases 10% each year the policy is renewed.)

☐ NEW POLICY OR ☐ RENEWAL
Check here if you wish new policy. Check here if you wish old policy renewed.

APPLICATION for $7,500.00 TRAVEL ACCIDENT INSURANCE POLICY
Issued to Readers of the Chicago Tribune

If Renewal, write Policy Number here. No. .....

(If you wish a new policy ALL QUESTIONS BELOW MUST BE ANSWERED. If you wish to renew a Policy previously issued to you, indicate above and fill in name, address and policy number.)

Do you apply for a $7,500.00 Travel Accident Policy in the Federal Life Insurance Company, issued only to Readers of The Chicago Tribune?.....

What is your Full Name?.....

Address? ..... Number ..... Street .....
..... City .....

What is your Age?..... Place of Birth?.....

Date of Birth? Month ..... Day ..... Year .....

Are you Totally Blind or Deaf?..... Are you Crippled to the Extent That You Cannot Travel Safely in Public Places?.....

What is the name and address of person to whom you want this insurance paid in case you are killed? (If not answered insurance will be payable to your Estate.)

Beneficiary's Name?.....

Relationship?.....

Address? .....

Do you certify that you are or will become a reader of the Chicago Tribune?.....

Sign your name here.....

NOTICE: Not more than one policy will be issued to any one person. Issued Only to Applicants Over 10 and Under 70 Years of Age.

G. O. P. IS BEREFT OF PATRONAGE BY FOES' LANDSLIDE

Democrats Get Monopoly of County Offices.

As a result of the complete sweep of the Democratic county slate in the election on Tuesday Republican leaders found themselves bankrupt of patronage as they turned their attention yesterday to the task of rebuilding their shattered organization. Never in Chicago history has one party possessed the monopoly of power which the Democrats have won.

With one exception, the election gave the Democrats control of every large governing and tax spending body in Chicago and—with the exception of suburban municipalities—in Cook county. The Chicago exception is the school board, where six holdover trustees retain control as an unliquidated survival of the former Republican city hall administration. On May 1, however, Mayor Cermak will appoint successors to three of the six, giving his appointees control of the schools.

Get Park Board Patronage.

When the Democratic victors take office on Dec. 5 party control will change in the offices of the state's attorney, clerk of the Circuit court, clerk of the first district Appellate court, and county surveyor. More important from the point of patronage, however, is the fact that Judge Henry Horner's election as governor gives his party control of the Lincoln and west park boards, whose members are named by the governor.

State's Attorney Elect Courtney will find at his disposal about 200 jobs, among which are the relatively high salaried posts of assistant state's attorneys. John E. Conroy, elected clerk of the Circuit court, will find about 65 jobs open to his appointments.

The office of Appellate court clerk has only eight employés, but Ald. Sheldon W. Govier, Democratic winner of the post, will find himself in possession of considerable power because of the manner in which the office operates. It is unique among court clerks' jobs in Chicago in that it is the only office in which the holder receives all the fees paid by litigants. These fees, out of which the expenses of the office are paid, are said to approximate $100,000 a year.

Appropriation Only $300.

Henry Riedl, elected county surveyor, has virtually an honorary post. He has no patronage and the county board appropriation for the office this year was only $300.

The Lincoln and west park boards, however, have even in these lean times patronage power over more than 1,100 jobs. The Lincoln park board has 793 employés on its rolls now, of whom between 350 and 400 will be safe under a change of administration because of their civil service status.

Charles J. MacGowan, superintendent of employment in the west park system, said yesterday that the board now has 700 civil service employés and between 450 and 500 temporary employés, who are political appointees. Last spring, however, when the park pay rolls swelled as a result of the primary campaign the board is understood to have had 1,700 employés, of whom 1,000 were temporary political pay rollers.

Few Republican Survivors.

A still more vivid picture of the Democratic power in the county is given by calling the roll of the surviving Republican office holders. The only major job in the lot is that of City Treasurer James A. Kearns. He, however, has only a handful of jobs at his disposal, practically all of his employés being under civil service.

With the exception of his office, the Democrats control the city hall and all city institutions except the schools. They control the south park board. Howard W. Elmore is the only Republican trustee on the sanitary board, and his Democratic colleagues took his patronage away from him months ago.

The Democrats hold 13 of the 15 county commissionerships. Commissioners William Busse and George Miller, the Republicans, are understood, however, to have a number of jobs at their disposal in the county and forest preserve district.

There are about 300 temporary jobs in the school system open to political appointment. The Republican trustees control a majority of these. Republican aldermen also control some jobs in the city hall, principally in connection with council committees which they head.

Brooks Makes Best Race.

In searching election returns yesterday for potential vote getters in future contests, Republicans discovered that Assistant State's Attorney C. Wayland Brooks, their nominee for state treasurer, had made the best race of any one on their slate in Cook county.

The Democratic victor, John C. Martin, led him by 67,896 votes in the county. Mr. Brooks polled nearly 34,000 more votes in the county than did President Hoover, and he led Len Small, who set the low for the Republican ticket in the county, by more than 250,000 votes.

The only other Republican candidates who kept within 100,000 votes of their Democratic opponents in the county were Senator Otis F. Glenn, whom William H. Dieterich led by 91,027 votes, and William J. Stratton, who lost the county to Edward J. Hughes in the contest for secretary of state by 73,313 votes.

On the county ticket, Thomas J. Courtney scored the largest plurality, 316,594 votes over State's Attorney Swanson. Recorder Clayton F. Smith led John H. Passmore, in past campaigns a great vote gatherer, by 299,638. Both Courtney and Smith exceeded Gov. Roosevelt's 238,101 lead over President Hoover, but fell far short of the 428,573 vote lead which Cook county voters gave Judge Horner over Small.

City and Cook County Vote

The following figures show the vote from the 3,029 precincts in Chicago and the 493 precincts in the country towns of Cook county on the national, state and county offices. With the exception of seven precincts which failed to report, these figures are complete.

	Chicago.	Country towns.	County total.
PRESIDENT.			
Roosevelt [D]	800,919	120,433	921,352
Hoover [R]	545,531	133,720	683,251
Roosevelt's plurality			238,101
UNITED STATES SENATOR.			
Dieterich [D]	690,235	107,501	797,736
Glenn [R]	570,069	136,640	706,709
Dieterich's plurality			91,027
GOVERNOR.			
Horner [D]	846,478	156,175	1,002,653
Small [R]	478,923	95,156	574,079
Horner's plurality			428,574
LIEUTENANT GOVERNOR.			
Donovan [D]	725,348	111,824	837,172
Sterling [R]	548,667	125,218	673,885
Donovan's plurality			163,287
SECRETARY OF STATE.			
Hughes [D]	696,004	103,453	799,457
Stratton [R]	586,867	139,277	726,144
Hughes' plurality			73,313
STATE AUDITOR.			
Barrett [D]	749,054	111,950	861,004
Wright [R]	521,985	127,204	649,189
Barrett's plurality			211,815
STATE TREASURER.			
Martin [D]	691,449	103,554	795,003
Brooks [R]	550,955	136,152	727,107
Martin's plurality			67,896
ATTORNEY GENERAL.			
Kerner [D]	711,816	122,524	834,340
Northup [R]	569,898	128,403	698,301
Kerner's plurality			136,039
TRUSTEES OF THE UNIVERSITY OF ILLINOIS.			
Meyer [D]	812,511	133,486	945,997
Freeman [D]	714,344	112,269	826,613
Karraker [D]	703,333	108,382	811,715
Noble [R]	526,706	125,945	652,651
Rhea [R]	495,128	116,312	611,440
Wheat [R]	479,057	107,773	587,030
CLERK—SUPREME COURT.			
Bloch [D]	698,912	101,988	800,900
Vail [R]	544,218	131,450	675,669
Bloch's plurality			125,231
CONGRESSMEN AT LARGE.			
Brennan [D]	725,476	111,662	837,138
Nesbit [D]	723,158	109,682	832,840
Klein [R]	538,032	125,760	663,792
Yates [R]	515,895	124,291	640,186
APPELLATE COURT CLERK.			
Govier [D]	714,024	109,225	823,249
Dempsey [R]	548,771	125,860	674,631
Govier's plurality			148,618
JUDGE OF THE SUPERIOR COURT.			
[To Fill Barnes Vacancy.]			
Fardy [D]	706,027	113,441	814,068
Hood [R]	538,251	134,083	672,334
Fardy's plurality			141,734
[To Fill Isaacs Vacancy.]			
Allegretti [D]	743,380	113,273	856,653
Ehler [R]	533,701	126,000	659,701
Allegretti's plurality			196,952
STATE'S ATTORNEY.			
Courtney [D]	793,564	142,931	936,495
Swanson [R]	509,098	110,803	619,901
Courtney's plurality			316,594
RECORDER OF DEEDS.			
Smith [D]	778,503	125,942	904,445
Passmore [R]	487,981	116,726	604,707
Smith's plurality			299,738
CLERK OF THE CIRCUIT COURT.			
Conroy [D]	715,681	107,920	823,601
Wallace [R]	546,511	129,223	675,734
Conroy's plurality			147,867
CLERK OF THE SUPERIOR COURT.			
Zintak [D]	697,389	105,958	803,347
Allen [R]	565,198	131,503	696,701
Zintak's plurality			106,646
CORONER.			
Walsh [D]	720,294	110,504	830,798
Ross [R]	547,876	152,541	700,417
Walsh's plurality			130,381
COUNTY SURVEYOR.			
Riedl [D]	706,985	106,533	813,518
Rogers [R]	532,557	126,970	659,527
Riedl's plurality			153,991
TRUSTEES OF THE SANITARY DISTRICT.			
Woodhull [D]	791,951	117,854	909,805
Touhy [D]	753,575	99,631	853,206
Friedman [D]	745,587	103,349	848,936
Guernsey [R]	559,574	113,882	673,636
Nowak [R]	465,065	85,783	550,848
Komarek [R]	447,612	87,186	534,798
COUNTY COMMISSIONER.			
[To Fill Cermak Vacancy.]			
Traeger [D]			738,881
Healy [R]			522,646
Traeger's plurality			216,235
MUNICIPAL COURT JUDGES.			
[Four Missing Precincts.]			
[Winners in Bold Type.]			
Rooney [D]			765,344
Dunne [D]			736,366
Holland [D]			702,646
Smith [D]			699,063
Gutknecht [D]			693,007
Hayes [D]			653,816
Trude [R]			638,286
Kasper [D]			636,910
McGarry [D]			634,253
Bonelli [D]			627,880
Casey [R]			623,465
Hasten [D]			611,478
Bicek [D]			608,537
Urbanski [D]			604,704
Heller [R]			603,683
Sbarbaro [R]			601,229
Holmes [R]			581,867
McMillan [R]			561,970
Fairbank [R]			558,032
Eberhardt [R]			515,366
Schulman [R]			505,229
Fisher [R]			499,083
Haas [R]			492,815
Fetzer [R]			486,811

President Hoover Loses Native County in Iowa

Tipton, Ia., Nov. 9.—(AP)—Even the voters of President Hoover's native county joined in the Democratic landslide which defeated him in Tuesday's general election. The President lost Cedar county, in which his native town of West Branch is located, to Gov. Roosevelt by 1,444 votes. The totals for the couunty's 23 precincts were: Hoover, 3,277; Roosevelt, 4,721.

DEMOCRAT WINS IN HAWAII; MASSIE CASE AN ISSUE

[Chicago Tribune Press Service.]

HONOLULU, T. H., Nov. 9.—Hawaii's overwhelming vote, which sent Lincoln McCandless, Democrat, to congress, is regarded partly as a reflection of the national Democratic landslide and general discontent and partly due to the popular resentment against Delegate Victor Houston, Republican incumbent, because he advocated the pardon of Mrs. Granville Fortescue, Lieut. Thomas H. Massie, Edward J. Lord, and Albert O. Jones after their conviction for the killing of Joseph Kahahawai Jr.

Hawaiians voted almost solidly for McCandless, who is a native of Pennsylvania and who has no Hawaiian blood, and against Houston, who is part Hawaiian. McCandless campaigned on the Massie case, "the invisible government" of Republican sugar planters and opposition to further importations of Filipino labor.

Local politics were more personal than partisan and many upsets occurred, but the legislature remains Republican, although the Democrats made some gains. Late returns show a Democratic majority in the city and on the county board, with probably a Republican mayor, Fred Wright.

Cook County Vote on U.S. Senator, Governor

The following table shows the Cook county vote ou U. S. senator and governor by Chicago wards and country town precincts, with 4 Chicago and 3 country precincts missing:

Ward—	Dem. Dieterich.	Rep. Glenn.	Dem. Horner.	Rep. Small.
1	12,578	4,468	13,116	4,288
2	8,132	25,390	9,476	26,566
3	4,138	19,041	4,958	20,680
4	10,959	17,490	16,803	12,402
5	12,382	20,415	23,443	13,573
6	14,518	16,962	18,509	11,045
7	16,440	19,681	26,520	11,214
8	14,733	16,445	20,412	13,391
9	12,274	11,400	15,274	10,022
10	11,538	7,082	11,918	7,154
11	16,476	6,724	16,330	6,468
12	14,588	5,750	14,802	6,274
13	15,173	9,521	16,754	9,173
14	16,893	5,124	17,200	5,157
15	16,552	8,436	18,371	7,921
16	15,511	11,215	16,171	10,996
17	13,810	15,125	18,556	12,555
18	18,869	14,417	21,893	13,157
19	10,187	17,448	14,924	17,076
20	10,038	9,695	10,582	9,750
21	15,167	4,571	15,717	4,689
22	14,532	4,340	15,771	3,659
23	16,676	4,822	17,752	4,442
24	18,915	4,742	22,195	2,168
25	9,804	4,941	11,502	5,696
26	11,845	5,145	12,530	4,944
27	16,972	8,458	17,968	9,445
28	12,344	10,092	14,373	10,412
29	16,840	7,864	18,465	6,120
30	16,060	10,131	18,242	9,747
31	14,856	6,309	16,922	5,947
32	15,190	4,326	15,465	4,893
33	13,308	7,770	16,234	7,201
34	13,032	10,972	15,789	9,435
35	16,228	9,214	18,484	7,833
36	13,718	12,831	15,238	11,378
37	15,004	18,854	21,208	14,290
38	15,706	13,027	18,113	12,006
39	13,087	13,499	18,451	10,585
40	13,740	12,041	18,048	9,435
41	13,040	12,596	15,980	10,253
42	12,480	10,397	16,664	7,737
43	10,723	7,577	12,973	5,833
44	12,410	11,731	17,673	8,071
45	15,083	10,118	16,809	9,570
46	12,152	12,963	15,902	10,030
47	13,546	18,284	18,780	12,503
48	14,872	15,092	24,483	9,464
49	14,151	19,876	25,854	10,810
50	12,965	16,657	19,881	11,415
Ch'go	690,235	570,069	846,478	478,923
County towns	107,501	136,640	156,175	95,156
	797,736	706,709	1,002,653	574,079

Cook County Vote on State's Attorney

The following table shows the Cook county vote on state's attorney by Chicago wards and country towns with 4 Chicago and 3 country precincts missing:

Ward.	Dem. Courtney.	Rep. Swanson.
1	13,658	4,480
2	8,373	25,850
3	5,081	20,106
4	14,128	14,858
5	18,780	17,558
6	17,458	15,692
7	21,651	16,423
8	17,224	15,828
9	13,250	11,476
10	11,616	7,214
11	17,574	5,317
12	15,732	5,720
13	16,374	8,260
14	16,641	4,578
15	18,331	7,370
16	18,420	10,536
17	17,110	13,767
18	22,117	12,508
19	12,860	14,678
20	10,417	9,890
21	15,910	4,630
22	15,272	3,528
23	17,688	4,404
24	21,366	3,403
25	11,970	4,947
26	11,882	4,787
27	17,086	7,994
28	13,858	10,156
29	18,813	6,629
30	20,160	9,461
31	16,256	5,774
32	16,059	4,085
33	16,220	7,410
34	15,220	10,308
35	18,205	8,659
36	14,724	11,900
37	19,534	13,053
38	18,112	12,516
39	15,432	11,571
40	15,548	10,490
41	15,340	11,424
42	14,371	7,505
43	12,034	6,251
44	15,028	9,470
45	16,192	8,904
46	14,148	10,893
47	17,584	14,226
48	18,565	13,186
49	21,261	15,371
50	12,831	13,884
Chicago	793,564	509,098
Country towns	142,931	110,803
Total	936,495	619,901

ACCIDENTALLY KILLS SELF.

Niles, Mich., Nov. 9.—[Special.]—Earl E. Dawes, 48, was accidentally killed by the discharge of a shotgun while climbing a fence at a farm this morning. He was a founder of the county farm bureau, president of the St. Joseph valley farm group, and past master of the local grange.

Illinois Governor Vote by Counties

The following table shows the vote by counties in Illinois on governor, with the precincts reporting from each county indicated:

	Total prcts.	Prcts. in.	Small.	Horner.
Adams	70	70	11,365	18,986
Alexander	27	27	4,661	5,223
Bond	20	9	1,047	1,132
Boone	14	12	4,028	1,868
Brown	11	11	1,175	2,726
Bureau	43	29	6,763	5,508
Calhoun	8	7	903	1,345
Carroll	18	5	788	335
Cass	16	14	2,054	3,759
Champaign	74	61	10,493	11,269
Christian	33	33	7,826	9,830
Clark	31	8	1,003	1,382
Clay	17	16	2,525	3,235
Clinton	31	23	1,894	3,500
Coles	47	46	7,152	9,760
Crawford	22	14	2,817	3,164
Cumberland	12	1	197	294
De Kalb	44	26	3,546	3,075
De Witt	21	12	2,107	2,395
Douglas	25	25	3,755	4,223
Du Page	73	56	12,360	17,154
Edgar	28	26	4,602	5,170
Edwards	12	6	1,275	765
Effingham	23	23	3,310	5,445
Fayette	27	21	3,430	3,925
Ford	17	17	4,299	4,232
Franklin	35	16	4,537	5,528
Fulton	45	39	6,495	9,449
Gallatin	16	9	782	2,145
Greene	28	11	1,364	2,646
Grundy	26	15	3,327	2,594
Hamilton	18	18	1,884	2,976
Hancock	37	3	341	520
Hardin	8	4	811	857
Henderson	11	11	2,286	1,846
Henry	46	46	11,419	9,181
Iroquois	33	24	5,507	5,067
Jackson	36	36	8,098	8,959
Jasper	17	13	1,801	1,526
Jefferson	38	33	4,953	7,576
Jersey	14	13	2,324	3,311
Jo Daviess	27	16	2,448	2,598
Johnson	13	13	2,574	2,160
Kane	89	89	28,918	27,405
Kankakee	41	36	13,410	8,543
Kendall	10	6	1,592	1,213
Knox	51	51	10,922	12,927
Lake	75	75	18,228	24,334
La Salle	89	41	6,558	5,663
Lawrence	18	18	2,048	4,491
Lee	38	30	5,811	5,147
Livingston	36	21	5,511	5,763
Logan	30	30	6,484	7,289
Macon	63	48	13,199	15,061
Macoupin	61	42	5,374	5,863
Madison	90	28	6,084	8,584
Marion	37	37	6,751	9,943
Marshall	16	13	2,284	2,358
Mason	18	18	2,971	5,178
Massac	12	1	493	281
McDonough	25	9	2,842	2,664
McHenry	31	7	1,749	2,095
McLean	86	7	13,383	14,471
Menard	15	11	1,776	2,376
Mercer	26	22	3,653	2,901
Monroe	14	7	913	1,071
Montgomery	41	27	4,522	5,487
Morgan	43	37	6,395	8,286
Moultrie	19	16	2,006	2,864
Ogle	34	16	3,558	2,409
Peoria	132	115	24,822	30,555
Perry	20	16	3,001	4,986
Piatt	18	18	3,389	3,813
Pike	34	34	4,597	7,252
Pope	14	14	1,307	993
Pulaski	13	12	3,237	3,084
Putnam	7	7	1,471	1,070
Randolph	28	16	3,237	4,514
Richland	15	6	1,326	1,322
Rock Island	88	31	7,577	9,243
Saline	33	33	4,175	10,498
Sangamon	131	131	30,534	27,372
Schuyler	15	13	1,813	2,765
Scott	15	14	1,838	2,355
Shelby	32	29	4,055	6,225
Stark	11	1	280	323
St. Clair	171	77	13,831	24,401
Stephenson	45	45	8,848	10,401
Tazewell	43	39	8,100	9,732
Union	21	17	2,019	6,431
Vermilion	93	51	10,431	11,771
Wabash	13	6	891	1,087
Warren	25	25	5,595	5,251
Washington	22	22	21,111	2,553
Wayne	24	13	22,192	28,151
White	27	25	2,127	4,242
Whiteside	38	38	1,823	7,302
Will	87	85	25,208	23,694
Williamson	40	38	9,360	10,624
Winnebago	89	49	12,318	11,120
Woodford	29	19	2,605	2,577
Downstate	3,689	3,100	642,856	739,946
Cook county	3,522	3,515	574,079	1,002,653
Total	7,211	6,615	1,216,935	1,742,599

U. S. Senator Vote by Counties

The following table shows the vote by counties in Illinois on the United States senatorial race, with the precincts reporting from each county indicated.

	Pcts. in county.	Pcts. heard from.	Glenn.	Dieterich.
Adams	70	70	10,131	18,538
Alexander	27	27	4,548	4,702
Bond	20	19	980	1,068
Boone	14	12	4,180	1,527
Brown	11	11	1,143	2,674
Bureau	43	43	9,016	8,970
Calhoun	8	7	886	1,348
Carroll	18	5	640	468
Cass	16	14	1,854	4,049
Champaign	74	61	10,281	11,358
Christian	33	33	6,286	6,679
Clark	31	8	918	1,438
Clay	17	16	2,525	3,235
Clinton	31	20	1,673	3,241
Coles	47	46	7,321	9,478
Crawford	22	14	5,881	3,146
Cumberland	12	1	185	292
De Kalb	44	26	4,316	2,656
De Witt	21	12	2,157	2,157
Douglas	25	25	3,188	4,407
Du Page	78	54	16,726	10,838
Edgar	28	22	4,309	5,071
Edwards	12	..	.....	.....
Effingham	23	23	3,345	5,519
Fayette	27	21	3,430	3,925
Ford	17	11	3,529	3,569
Franklin	35	16	3,641	5,383
Fulton	45	39	7,851	8,624
Gallatin	16	9	782	2,145
Greene	28	5	630	1,193
Grundy	26	14	2,898	2,355
Hamilton	18	18	1,884	2,976
Hancock	37	1	752	236
Hardin	8	4	811	857
Henderson	11	11	2,027	1,887
Henry	46	46	11,628	8,302
Iroquois	33	20	3,518	4,387
Jackson	36	36	7,645	8,981
Jasper	17	3	351	471
Jefferson	38	32	4,411	7,297
Jersey	14	13	2,023	3,184
Jo Davies	27	16	2,293	2,327
Johnson	13	13	1,760	1,600
Kane	89	89	33,033	24,640
Kankakee	41	29	7,985	7,910
Kendall	10	5	1,484	1,060
Knox	51	51	11,749	11,179
Lake	75	75	18,946	15,366
La Salle	89	41	6,598	5,327
Lawrence	18	18	2,048	4,491
Lee	38	30	5,660	4,814
Livingston	36	13	2,999	2,474
Logan	30	30	6,005	7,211
Macon	63	46	11,718	13,190
Macoupin	61	42	4,642	8,025
Madison	90	24	5,092	7,270
Marion	37	37	6,088	9,885
Marshall	16	13	2,001	1,986
Mason	18	18	2,715	5,063
Massac	12	..	.....	.....
McDonough	25	8	2,611	2,213
McHenry	31	..	.....	.....
McLean	86	73	12,711	13,208
Menard	15	11	1,685	2,293
Mercer	26	12	1,821	1,297
Monroe	14	3	231	425
Montgomery	41	27	4,075	6,505
Morgan	43	30	5,269	6,528
Moultrie	19	16	1,817	2,798
Ogle	34	12	2,342	1,384
Peoria	132	33	5,565	6,585
Perry	20	10	1,523	2,597
Piatt	18	18	3,253	3,677
Pike	34	34	4,057	6,538
Pope	14	14	1,207	993
Pulaski	13	12	2,982	3,030
Putnam	7	7	1,027	905
Randolph	28	16	2,897	4,292
Richland	15	..	.....	.....
Rock Island	88	..	3,050	3,276
Saline	33	25	3,942	4,163
Sangamon	131	131	26,126	29,122
Schuyler	15	13	1,720	2,784
Scott	15	10	753	1,632
Shelby	32	29	2,669	6,206
Stark	11	..	.....	.....
St. Clair	171	116	14,736	29,101
Stephenson	45	45	9,113	9,409
Tazewell	43	39	6,580	10,249
Union	21	17	2,110	2,350
Vermilion	93	50	9,604	11,966
Wabash	13	5	648	1,049
Warren	25	25	5,523	4,900
Washington	22	22	2,111	2,553
Wayne	24	13	2,080	2,756
White	27	25	2,121	4,242
Whiteside	38	38	11,004	6,380
Will	87	85	23,653	22,935
Williamson	40	38	8,190	11,004
Winnebago	89	25	5,798	4,922
Woodford	29	19	880	1,362
Downstate	3,689	2,842	542,248	638,371
Cook county	3,522	3,511	706,709	797,736
Total	7,211	6,353	1,248,957	1,436,107

Presidential Vote by Counties

The following table shows the vote by counties in Illinois on President with the number of precincts reporting from each county indicated: ?

	Precincts.		Hoover.	Roosevelt.
Adams	70	70	9,944	20,739
Alexander	27	27	4,663	5,620
Bond	20	9	968	1,274
Boone	14	13	5,031	2,115
Brown	11	11	1,148	2,922
Bureau	43	43	8,729	10,343
Calhoun	8	7	894	1,359
Carroll	18	5	609	483
Cass	16	14	1,812	4,119
Champaign	74	16	10,402	13,052
Christian	33	33	11,517	6,017
Clark	21	8	950	1,421
Clay	17	16	2,525	3,235
Clinton	31	22	1,815	3,432
Coles	47	46	7,229	10,755
Crawford	22	14	2,581	3,287
Cumberland	12	12	1,205	2,025
De Kalb	44	26	4,234	3,581
De Witt	21	12	2,214	2,782
Douglas	25	25	2,929	4,824
Du Page	78	67	12,763	17,780
Edgar	28	26	4,280	5,528
Edwards	12	6	1,107	934
Effingham	23	23	2,966	6,451
Fayette	27	21	3,430	3,925
Ford	17	17	3,442	4,175
Franklin	35	16	3,473	6,444
Fulton	45	38	5,981	10,485
Gallatin	16	9	782	2,145
Greene	28	9	932	2,326
Grundy	26	14	3,036	2,610
Hamilton	18	18	1,884	2,976
Hancock	37	4	504	804
Hardin	8	4	811	857
Henderson	11	11	1,815	1,979
Henry	46	46	11,372	10,084
Iroquois	33	24	4,227	6,511
Jackson	36	36	7,643	9,756
Jasper	17	3	351	471
Jefferson	38	33	4,623	7,913
Jersey	14	13	2,117	3,675
Jo Davies	27	16	2,283	2,951
Johnson	13	13	2,304	2,231
Kane	89	89	32,820	32,777
Kankakee	41	32	9,026	11,027
Kendall	10	6	1,618	1,340
Knox	51	51	12,185	12,292
Lake	75	75	22,540	21,499
La Salle	89	41	6,727	5,500
Lawrence	18	18	2,048	4,491
Lee	38	33	6,488	6,132
Livingston	36	20	4,427	5,139
Logan	30	30	5,850	8,118
Macon	63	48	12,990	15,858
Macoupin	61	42	4,502	8,721
Madison	90	28	6,244	9,364
Marion	37	37	6,276	10,791
Marshall	18	..	.....	.....
Mason	16	18	2,557	5,681
Massac	12	1	482	293
McDonough	25	10	3,157	3,141
McHenry	31	8	1,929	2,148
McLean	86	73	12,641	15,280
Menard	15	11	1,702	2,507
Mercer	26	26	6,637	8,684
Monroe	14	7	759	1,264
Montgomery	41	27	4,064	6,013
Morgan	43	20	3,732	4,817
Moultrie	19	..	.....	.....
Ogle	34	23	4,918	3,407
Peoria	132	..	.....	.....
Perry	20	16	2,579	5,492
Piatt	18	..	.....	.....
Pike	34	34	4,084	8,013
Pope	14	14	1,207	993
Pulaski	13	..	.....	.....
Putnam	7	7	1,070	1,445
Randolph	28	16	2,880	5,082
Richland	15	6	1,111	1,537
Rock Island	88	..	.....	.....
Saline	33	25	3,942	4,163
Sangamon	131	131	26,869	32,418
Schuyler	15	13	1,659	2,990
Shelby	32	29	3,634	6,741
Stark	11	2	356	573
St. Clair	171	115	15,690	31,698
Stephenson	45	45	8,962	10,634
Tazewell	43	39	6,584	11,886
Union	21	17	2,201	6,032
Vermilion	93	52	9,871	13,518
Wabash	13	6	728	1,201
Warren	25	25	5,498	5,611
Washington	22	22	2,111	2,553
Wayne	24	13	2,083	3,037
White	27	25	2,121	4,242
Whiteside	38	38	11,363	6,973
Will	87	85	24,162	24,993
Williamson	40	38	8,098	11,918
Winnebago	89	62	17,945	11,778
Woodford	29	19	2,122	2,595
Downstate	3,689	2,740	534,240	672,603
Cook county	3,522	3,515	683,251	921,352
Total	7,211	6,255	1,217,497	1,593,955

Cook County Vote on President

The following table shows the Cook county vote on President by Chicago wards and country towns, with 4 Chicago and 3 country precincts missing:

Ward.	Dem. Roosevelt.	Rep. Hoover.
1	13,083	4,274
2	9,593	25,583
3	5,358	20,028
4	12,376	17,809
5	15,639	21,685
6	17,525	16,422
7	19,583	19,255
8	18,359	17,670
9	13,166	12,542
10	12,517	6,574
11	17,953	4,315
12	16,930	5,320
13	18,571	8,805
14	17,886	4,224
15	19,156	7,633
16	18,121	10,704
17	16,126	14,980
18	21,960	13,470
19	11,564	17,830
20	11,322	9,422
21	17,035	4,377
22	15,833	3,856
23	17,256	4,433
24	20,617	4,323
25	13,480	4,510
26	13,600	4,657
27	19,753	8,536
28	15,130	10,230
29	18,144	7,430
30	20,550	9,273
31	17,024	5,797
32	17,110	3,867
33	16,325	7,281
34	15,055	10,381
35	18,478	8,830
36	16,180	11,670
37	17,940	18,155
38	18,265	12,085
39	15,450	12,678
40	16,020	11,056
41	15,316	11,181
42	14,038	10,180
43	12,535	7,053
44	15,010	10,890
45	16,387	9,578
46	14,419	12,309
47	16,166	16,223
48	17,820	14,880
49	17,805	19,240
50	15,390	16,047
Chicago	800,919	549,531
Country towns	120,433	133,720
Totals	921,352	683,251

DEMOCRATS WIN 3 CLERKSHIPS IN APPEAL COURT

The Democratic landslide carried Democrats into three of the four Appellate clerkships in the state, it was indicated yesterday on the face of returns which were far from complete in three downstate court districts.

In the First district, comprising Cook county, Ald. Sheldon W. Govier [9th], a Democrat, was a winner by more than 130,000 votes over John T. Dempsey.

The only Republican who maintained a lead was Justus L. Johnson of Aurora, in the Second district. In 444 precincts Johnson had 133,341 votes to 105,310 for Cletus McGuire, Democrat, of Kewanee.

Democrats led in the two southern Illinois districts. In the Third district Roy A. Johnston of Taylorville led William E. Cole of Hillsboro, 122,401 to 100,523, on returns from 620 precincts. In the Fourth district, with returns in from 262 precincts, Walter M. Buckham of Mount Vernon had 59,413 votes to 41,093 for Robert B. Roe of Pinckneyville.

DIES OF HEART ATTACK.

Miss Emma Hessberger, 56 years old, a saleswoman for Marshall Field & Co., died suddenly of a heart attack in her home at 71 East Superior street yesterday.

Eases the Journey back to Health

VICHY CÉLESTINS

Extensively prescribed by the Medical Profession for stomach and liver affections and disorders of nutrition in general

The famous natural alkaline mineral water of France

American Agency of French Vichy, Inc. Fifth Avenue at 42nd Street, New York

GALOSHES!

The New 1932 Models for Women, Infants, Growing Girls and Misses

All First Quality Rubber! No "Seconds"!

98c "SNAPS" for Children

$1.95 "SILHOUETTE" for Women

$2.45 "SLIDE" for Women

Very trim boots—the most petite and practical rubber footwear it is possible for us to secure. Slip on just like gloves... heels to fit any shoe... full size range.

WOMEN'S GALOSHES—FOURTH FLOOR—CHILDREN'S GALOSHES—THIRD FLOOR

A Special Feature! Women's Unlined, Satin Finish, Snug Fitting, Full Rubbers, First Quality . . . . $1.00 Pr.

DAVIS—FOURTH FLOOR—NORTH

THE DAVIS COMPANY

State, Jackson, Van Buren The Store of Service, Quality and Low Prices *Telephone Wabash 9800*

QUALITY—SERVICE—SATISFACTION

GGG

$40 and $50 OVERCOATS $25 at 25

Nothing we have ever offered demonstrates more conclusively our ability to give value. Deep burly belted fleece overcoats . . . clean-cut distinctive dress overcoats . . . GGG's superb tailoring . . . their famous ultra smart style . . . regular $40 and $50 quality at $25

SIXTH FLOOR

MAURICE L ROTHSCHILD

MINNEAPOLIS — State at Jackson CHICAGO — ST. PAUL

WETS CAPTURE 24 OF ILLINOIS' CONGRESS SEATS

Fred Britten and De Priest Forge to Victory.

Late returns yesterday gave victory to four Republican congressmen of Illinois who were apparently defeated in the early stages of the ballot counting. They are Oscar De Priest of the 1st district, the only colored member of congress; Fred Britten, veteran representative of the 9th district; Frank R. Reid, of the 11th district, another veteran who has been a consistent dry, and John T. Buckbee, of the 12th district, a former dry who became an advocate of repeal. De Priest and Britten are wets.

The strong finish of these four gives the Illinois delegation this lineup as indicated by nearly complete returns: 20 Democrats and 7 Republicans; 24 wets and 3 drys. Two years ago the lineup was 14 Democrats and 13 Republicans; 12 wets and 15 drys.

The three elected congressman who had the indorsement of the Anti-Saloon league are: Reid; Leo E. Allen, Republican, 13th district; and Claude V. Parsons, Democrat, 24th district.

De Priest Defeats Baker.

De Priest, in the 1st district, defeated Harry Baker, who has been his opponent three times and who maintained a large lead until the last of the colored precincts reported. Britten, who under the Republican organization of congress was chairman of the naval affairs committee, made a strong finish and defeated James McAndrews, a former congressman.

The 10th district furnished a close contest with Charles H. Weber, Democrat, the apparent victor on nearly complete returns. James Simpson Jr. the Republican candidate, had expected to overcome his opponent's lead by the vote of Lake county, but it failed to give him enough.

Other Close Contests.

Unofficial figures obtained on the other close contests by counties were as follows:

ELEVENTH DISTRICT.	Reid [R.].	Howell [D.].
Kane	28,381	26,636
McHenry	9,052	8,214
Du Page [2 precincts missing]	20,651	20,165
Will [1 precinct missing]	22,793	24,793
Totals	81,077	79,808

TWELFTH DISTRICT.	Buckbee [R.].	Linscott [D.].
Winnebago [8 precincts missing]	4,103	2,474
City of Rockford	15,337	15,190
La Salle	19,943	22,643
De Kalb	9,694	5,817
Grundy	4,724	4,027
Totals	53,801	50,151

Congress at Large Results.

The two Democratic candidates for congressmen at large, Martin A. Brennan of Bloomington and Walter Nesbit of Belleville, were elected by large margins over their Republican opponents, Julius Klein of Chicago and Richard Yates of Springfield. Out of 7,211 precincts in Illinois returns from 5,869 gave:

Yates	1,101,361	Nesbit	1,344,641
Klein	1,100,078	Brennan	1,353,618

Results from the ten Cook county districts follow:

First district—152 precincts out of 155 gave Baker [D.], 26,903; De Priest [R.], 32,823.

Second district—543 precincts out of 547 gave Schlaezer [D.], 101,859; Moynihan [R.], 111,846.

Third district—511 precincts out of 515 gave Kelly [D.], 119,355; Sproul [R.], 92,251.

Fourth district—170 precincts out of 177 gave Beam [D.], 52,318; Jankowski [R.], 18,016.

Fifth district—101 precincts out of 103 gave Sabath [D.], 29,990; Epstein [R.], 12,029.

Sixth district—533 precincts out of 549 gave O'Brien [D.], 157,694; Reuben [R.], 91,101.

Seventh district—741 precincts out of 763 gave Schuetz [D.], 183,474; Michaelson [R.], 127,526.

Eighth district—96 precincts out of 99 gave Kocialkowski [D.], 29,095; Granata [R.], 11,263.

Ninth district—174 precincts out of 176 gave McAndrews [D.], 35,932; Britten [R.], 39,197.

Tenth district—435 out of 442 precincts in Cook county gave Weber [D.], 81,644; Simpson [R.], 79,518; Church [Ind.], 34,674. Seventy out of 75 precincts in Lake county game Weber [D.], 16,419; Simpson [R.], 17,652; Church [Ind.], 6,507. With 12 precincts missing the count stood: Weber, 98,063; Simpson, 97,170; Church, 41,244.

The indicated winners in downstate districts, with party designations, are:

Dist.		Dist.	
11.	F. R. Reid [R.]	19.	D. C. Dobbins [D.]
12.	J.T.Buckbee [R.]	20.	H. T. Rainey [D.]
13.	Leo E. Allen [R.]	21.	J. E. Major [D.]
14.	C. Thompson [D.]	22.	E.M.Schaefer [D.]
15.	J. L. Adair [D.]	23.	W. W. Arnold [D.]
16.	E. M. Dirksen [R.]	24.	C. V. Parsons [D.]
17.	F. Gillespie [D.]	25.	K. E. Keller [D.]
18.	J. A. Meeks [D.]		

Schaefer, the winner in the 22d district, was named as the Democratic candidate two days before election to fill the vacancy caused by the death of Congressman Charles A. Karch, and stickers were attached to the ballot so that voters could mark for him. With two days' notice, he was elected.

Congressman Henry T. Rainey, the present majority leader in the national house of representatives and a potential candidate for speaker, was among those who won easily. He was formerly a dry but recently became an advocate of repeal.

ELECTED TO CONGRESS IN ILLINOIS

Congressman Fred Britten, Republican, of 9th district, being congratulated on his victory by Mrs. Louise Chesney, his secretary, and Michael J. Bunke (right), clerk of naval affairs committee of house. [TRIBUNE Photo.]

CHAS. H. WEBER [10th district]

OSCAR DE PRIEST [1st district]

HENRY T. RAINEY [20th district]

C. V. PARSONS [24th district]

J. E. MAJOR [21st district]

FRANK REID [11th district]

T. J. O'BRIEN [6th district]

J. T. BUCKBEE [12th district]

P. H. MOYNIHAN [2d district]

E. A. KELLY [3d district]

A. J. SABATH [5th district]

W. W. ARNOLD [23d district]

WADSWORTH AND BECK SURVIVORS OF PARTY UPSET

Several Congress Leaders Stave Off Defeat.

[Chicago Tribune Press Service.]

Washington, D. C., Nov. 9.—[Special.]—Notwithstanding the Democratic landslide that swept the Republican party out of power, several Republican standbys in the senate and house survived the storm. Most of this group, which included Representative James M. Beck [Rep., Pa.] and former Senator James Wadsworth [Rep., N. Y.], newly elected representative from New York, were wets.

JAMES WADSWORTH

Among those who will be returned to congress notwithstanding the big mortality rate among their colleagues include Representative Bertrand H. Snell [Rep., N. Y.], house Republican floor leader; Representative Fred A. Britten [Rep., Ill.], ranking minority member of the naval affairs committee, and one of the leading house wets, and Representative Isaac Bacharach [Rep., N. J.], one of the wet leaders.

Simmons Reelected.

Another member of the house returned to Washington was Representative Robert G. Simmons [Rep., Neb.], one of the Republican leaders who fought for adoption of an economy bill at the last session of congress.

Representative Burton L. French [Idaho], a veteran of almost thirty years' experience in the house, was another Republican leader to survive. He is chairman of the naval subcommittee of the house appropriations committee.

Among other Republicans of considerable legislative experience who were reelected were Representatives Roy O. Woodruff [Mich.], Earl C. Michener [Mich.], and Carl E. Mapes [Mich.], and A. Platt Andrew [Mass.], a veteran of ten years' house experience.

Massachusetts, one of the states found in the Roosevelt column this morning, returned two Republican stalwarts to the house of representatives in the persons of George Holden Tinkham, arch foe of the Anti-Saloon league and Bishop Cannon, and William P. Connery. Both are staunch supporters of wet legislation. Among New York Republican survivors were Representative Robert L. Bacon, Hamilton Fish, and Frank Crowther.

Beck Constitutional Expert.

Representative Beck has long been a familiar figure in Washington. Prior to his entering the house from Pennsylvania he served as solicitor general during the Coolidge administration. From the time he was elected to the house a few years ago he has taken the leadership in the fight to eliminate the 18th amendment from the constitution. He is regarded as one of the ablest constitutional lawyers in congress.

Former Senator Wadsworth of New York was one of the pioneers in the fight to abolish national prohibition. While in the senate he was one of the army and navy's staunchest supporters in the fight for an adequate national defense. He was defeated as senator when the drys voted against him and elected a Democrat rather than permit his continuance in the senate. He served in the senate from 1915 to 1927.

Boy Burglar Caught as Bullet Punctures Pants

Lawrence Schupolsky, 2431 North Springfield avenue, a private watchman, came upon two youths early yesterday as they were forcing their way into the Aikin dress shop, 1731 West Chicago avenue. He fired two shots as they fled. When a bullet passed through the trousers of one of the pair, Frank Krewitzyk, 17 years old, 1901 West Superior street, he surrendered. Schupolsky, a son of Sergt. Schupolsky of the detective bureau, is one of the candidates for the police force who recently passed the civil service examinations.

Accidentally Wounded While at Target Practice

Milwaukee, Wis., Nov. 9.—[Special.]—Sylvester Kusta, 22, of 1809 South 25th street, was accidentally wounded late today, while engaged in target practice in the basement of his home. Kusta was replacing the target when a 22 caliber rifle in the hands of a friend was discharged. The bullet entered his left arm. He was treated at the County Emeregency hospital.

SEE GATEWAY AMENDMENT BEATEN IN VOTE

Although the fate of the "gateway" amendment was in doubt last night, it appeared from the incomplete returns that the amendment had been beaten. In 4,441 precincts out of the 7,211 in the state the amendment was approved by 666,937 voters. A projection of that vote would give the amendment a total vote of 1,091,861, which is about 500,000 votes short of the required majority of the total vote cast in the election. The total vote is gauged by the number of names written in the poll books on election day.

The amendment, if approved, would permit the submission of as many as three constitutional amendments, instead of one, as at present, at a session of the general assembly and to the voters for approval at future elections. Critics claimed that panaceas might creep into statutes by way of this easier path to constitutional amendment.

Incomplete returns showed that the $20,000,000 bond issue to redeem out of the gasoline tax the state tax anticipation warrants sold recently for unemployment relief had already received a majority of votes cast for members of the general assembly, as the law requires. In 4,693 precincts the proposition had received 1,648,250 favorable votes.

The banking act amendment, which needed only a majority of the votes cast on the proposition to pass, apparently had been approved. In 4,342 precincts the vote on it was: For, 737,300; against, 109,288. The amendment to the Municipal court act was approved by a vote of 699,789 to 177,218.

Evanston Police Chief Recovers His Stolen Car

Police Chief William O. Freeman of Evanston yesterday recovered his automobile which was stolen Tuesday evening from Clark street near the Hotel Sherman, where he was listening to election returns. Policemen Raymond Sullivan and Arthur Conley found the car abandoned in front of 604 Cornell street.

COPYWRITER WANTED

One who can write attention-compelling headlines, and follow through with copy that SELLS MERCHANDISE. Previous agency experience essential. The position calls for a man of high talent who has written important national campaigns and can prove his ability with specimens of his work. Do not call. Inquiries only.

H. W. Kastor & Sons Advertising Co.
360 North Michigan Blvd., Chicago

John M. Smyth Company
ESTABLISHED 1867

FIRST QUALITY EXTRA HEAVY
Approx. 9x12
SAROUK
$260.

CHINESE
$173.
FIRST QUALITY EXTRA HEAVY
9x12

ORIENTAL and CHINESE

Rugs are given a special space on our 4th Floor which affords the proper background for their display and comfortable surroundings for you while you are making a selection. You will find here at the John M. Smyth Store that there is an immense selection worthy of your consideration. Only first quality floor coverings are sold by the John M. Smyth Store with the guarantee of complete satisfaction.

IN BUSINESS IN CHICAGO SINCE 1867
DEEP-ROOTED LIKE AN OAK

TAXI OVER FREE
from any point in the Loop to this Store.

OPEN EVERY MONDAY AND SATURDAY UNTIL 10 P. M.

This will Slay You!!!

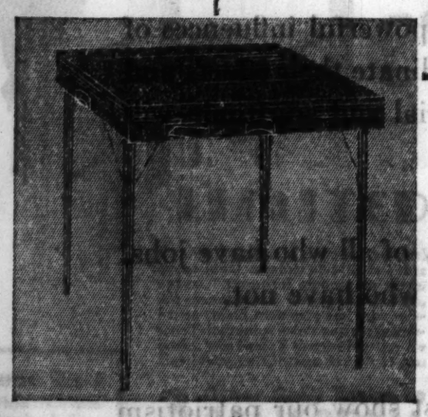

AN ELECTRIC BRIDGE TABLE

THAT SHUFFLES AND DEALS —for you

With a precision and exactness unapproached by hand. The first really constructive aid to bridge since the game began. You are free to play, and play. No more bother of shuffling, no more long waits during the deal. This table does it all. You simply gather the cards, place them in a handy drawer, and in less than a minute and a half they're shuffled and dealt. Unbelievable? Yes, but it's true. A handsome, walnut finished table contains science's gift to bridge. What greater buying satisfaction could twenty-five dollars bring? Come in at once—this table is being demonstrated on the *Gift Galleries . . . Mezzanine.*

Chas. A. Stevens & Co.

QUALITY—SERVICE—SATISFACTION

Custom crafted MIDDISHADE SUITS

selling nationally for $35—at

$25

In co-operation with Middishade we're offering what is probably the high spot quality value of the season. Standard staple $35 suits . . selling nationally right now at this price . . Middishade's rich custom-crafted quality . . a vast selection in new fall blues, grays, browns and tans. If there ever was an extraordinary suit offering this is it . . $25

Our selections are so huge, so varied that every man, no matter how large or small, no matter how slim or stout, can be fitted instantly and perfectly—men's suits 2nd floor—young men's 4th floor

MAURICE L ROTHSCHILD

MINNEAPOLIS — State at Jackson CHICAGO — ST. PAUL

NATION ANXIOUS TO HEAR PLAN OF NEXT PRESIDENT

Roosevelt Has Piled Up Greatest Victory.

[Continued from first page.]

mind. He is said to be fully aware of the desirability of reassuring the business world that he is not bent upon embarking on radical ventures and that the fiscal policies of his administration particularly will be in the keeping of conservatives.

Te attitude of business leaders was reflected in a statement issued by Alfred P. Sloan Jr., head of General Motors, who stressed "the prime importance and helpfulness" of the earliest possible disclosure by the President elect of the course he intends to pursue in connection with pending public questions and of an announcement that uppermost in Mr. Sloan's mind were the prospective Roosevelt fiscal policies and his selection for the secretary of the treasury.

May Announce Cabinet.

There appears to be reason to believe that Gov. Roosevelt, in response to such urgings to dissipate uneasiness in the business world, may announce at an early date his choice for some, if not all, of the places in his cabinet. It is considered not unlikely that he will make known in a short time his selection for secretary of the treasury, who, according to those closest to the President elect, will be a conservative in whom the business community has confidence.

Among those said to be under consideration for secretary of the treasury are Melvin A. Traylor, president of the First National Bank of Chicago; Owen D. Young, Bernard Baruch, Senator Carter Glass and Alfred E. Smith.

For secretary of state speculation is busy with the names of John W. Davis, Norman H. Davis, and Newton D. Baker.

Walsh as Attorney General.

Senator Thomas J. Walsh of Montana is one of those said to be under consideration for attorney general. Others are Prof. Felix Frankfurter of Harvard and Arthur Mullen of Nebraska.

Gov. Albert C. Ritchie of Maryland, Senator John S. Cohen and Clark Howell of Georgia and Josephus Daniels of North Carolina are some of the suggestions for secretary of the navy.

Newton D. Baker is slated for a cabinet post if he will accept one and if not given the state portfolio he might be found in his old place of secretary of war.

Gov. George Dern of Utah is a possible selection for secretary of the interior and Democratic National Chairman James Farley unquestionably has the refusal of the chief patronage dispensing office of postmaster general.

Norris May Get Place.

For secretary of agriculture the suggestions are former Gov. Harry Byrd of Virginia, Robert Marks and Senator George W. Norris of Nebraska, the radical nominal Republican, who shepherded the Republican "sons of the wild jackass" into the Roosevelt fold in the recent campaign.

Frederick A. Gardner has been put forward for secretary of commerce, although another suggestion is that Al Smith might take this post.

The President elect has intimated on more than one occasion that he contemplated the appointment of a woman to his cabinet and as a result there has been much speculation on the possibility of a feminine secretary of labor under whose jurisdiction are the children's bureau and the women's bureau. Miss Frances Perkins, New York's labor commissioner, or Mrs. John C. Greenway might be given this place.

If the post should go to a man it might be William Green, president of the American Federation of Labor.

Other Possibilities.

Other cabinet possibilities are Robert Jackson, Democratic national committeeman for New Hampshire; Richard Washburn Child, Harding's ambassador to Italy who headed the Republicans for Roosevelt league; Joseph P. Kennedy, Boston financier, and Bruce Kremer, Montana national committeeman.

As to policies business men are interested in knowing whether there is to be an extraordinary session of the new congress next spring to revise the tariff. Business customarily regards tariff revision, particularly by the Democrats, as a cause for uneasiness. Not knowing to what extent, if any, the tariff protection of various industries is to be continued, business usually marks time pending the completion of the operation.

That was one reason for the Republican argument that if the Democrats were returned to power the revival of business would be discouraged pending a determination of tariff schedules.

That there will be an extra session soon after March 4 is regarded as a foregone conclusion. Gov. Roosevelt in one of his campaign speeches gave such assurance to those who are seeking expeditious action toward the repeal of the eighteenth amendment. Even in the remote event of such action being taken at the approaching December session of the Seventy-second congress an extra session of the Seventy-third congress would be required for the early redemption of the party's tariff pledges.

Agricultural Stand Known.

The only assurance so far given by Gov. Roosevelt with respect to tariff revision is that he does not purpose to destroy the tariff protection of American farmers and workingmen. The inference to be drawn is that in his view the tariff can be reduced to some extent and reciprocal tariffs negotiated without destroying such protection.

There will be abundant occasion for the President elect to exercise his newly conferred leadership during the December session of congress, although he will not be due to take office till its expiration on March 4. There are numerous Democratic platform pledges which it would be possible to redeem at this session if Democratic senators and congressmen should discharge these obligations unitedly.

Take for example the Democratic promise of a 25 per cent reduction in the cost of the federal government. Much of that reduction could be accomplished at the winter session, when the budget for the 1934 fiscal year will be voted, if the Democrats in both houses comply with their party mandate. It may require pressure by the President elect and Speaker Garner, the Vice President elect, to obtain anywhere near 100 per cent of such compliance.

Then there is prohibition reform. If campaign platforms mean anything there is no good reason that the disestablishment of national prohibition should not be submitted by congress at the approaching session.

Of course in the Seventy-third congress, of which the Democrats will have overwhelming control in both branches, there will be no excuse for the failure of the Democrats to fulfill their promises with respect to prohibition reform, reduction of federal expenditures, the tariff, farm relief, etc.

Editorial Comment of Nation's Papers on Victory of Roosevelt in Election

Editorial comment on the election by newspapers in various sections of the country follows:

ATLANTA CONSTITUTION—"As in 1912 the nation has turned from a condition of rundown governmental efficiency, resulting from more than a decade of Republican control, in the hope that now, as was the case with the Wilson administration, a vigorous, progressive and united Democracy may lead to an era of better times."

CLEVELAND NEWS—"No one doubts that from the councils of the Democratic party will emerge great leadership, men skilled in statecraft, finance, industry, and public service. . . . The party of Newton D. Baker, Owen D. Young, and John J. Raskob should be ready for the task before it."

DENVER POST—"The majority of the American people voted for a Democratic administration and booze. The depression grouch and resentment against prohibition beat President Hoover. Deep down in their hearts the overwhelming majority of American voters know he is utterly blameless for the hard times with which the United States and every nation have been afflicted."

DES MOINES REGISTER—"The Register takes back nothing of its criticisms of the indefiniteness of what the governor chose to call, for campaign purposes, his 'farm program.' It will await, hopefully, the translating of that general pledge into definite and practical action."

DETROIT FREE PRESS—"The overwhelming triumph of Gov. Roosevelt and Speaker Garner, the election of a Democratic congress and the consequences that have followed in the states in the train of those events were all results of a profound, nation-wide demand for change and new things that had little to do with the men, party records, party policies or party alignments. . . . The belief among millions that the coming of a better and brighter day has been hastened by the political upheaval of Tuesday should itself help the sun to rise on that day."

INDIANAPOLIS STAR—"Now that the people have decided who is to be intrusted with leadership, it is the duty of all to put a shoulder to the wheel and help."

KANSAS CITY STAR.—"The congress that meets next month will have the opportunity to pave the way for a successful administration. At the last session it authorized President Hoover to propose plans of consolidation of bureaus in the interest of the economy. These plans should be carried out and a long start made in the 25 per cent reduction in governmental expenditures, pledged by the President elect. Here will be real relief for business and for the whole country."

LINCOLN JOURNAL—"President Hoover fought a good fight. He went down with colors flying, with his face to the enemy, with every ounce of his energy and all of his resourcefulness employed. History will place Mr. Hoover properly."

LOS ANGELES TIMES.—"As for Gov. Roosevelt, he is not of genuinely radical tendencies; all his training and association must bend him in the other direction. He has carefully refrained from the specific, and has allowed double inferences to be taken as to his views on many public questions. He became more conservative as the campaign progressed. Now that he has been elected, this lack of definiteness will prove of considerable advantage to him, since it will enable him to choose policies, methods and men that may considerably disappoint his radical following, indeed, but which may conduce to the good of the nation."

MILWAUKEE JOURNAL—"Ballots have given an answer to the attempt to scare the American people with pictures of worse things. Ballots have given the answer to the attempt to coerce employés. The country is safer because of the result."

NEW YORK HERALD TRIBUNE—"Much as we regret Mr. Hoover's defeat we are glad to see a New Yorker again in the White House, and especially a New Yorker bearing a name that is a symbol of stanch Americanism the country over. We can think of no better wish to make for the governor than that he may live up to it."

NEW YORK POST—"It is evident to all of us that through these last three years the democracy had made up its mind that it would not stand for the conditions under which it has had to live. . . . But they could and did use the regimented instrument of the American system to express one plain mandate at the polls."

NEW YORK TIMES—"There can be no mistaking the determination of the American electorate to order a change in their government and in its policies. It seems probable now that any respectable Democrat nominated for the presidency this year would have been the beneficiary of the discontent and desire for a new political order which had spread over the whole country."

NEW YORK SUN—"Fate decreed the election of Franklin D. Roosevelt. It is impossible to quarrel with fate. But it is possible to quarrel with a man who takes the decree of fate as a personal compliment, who believes that the policies which he declared during the campaign were responsible for his success and who convinces himself that he was elected by a positive vote when the truth of the matter is that his opponent was defeated by a negative vote."

OMAHA WORLD-HERALD—"The nation has returned a 'clear mandate' for a new deal and against four years more of the new era that was ushered in with such extravagant promises, four years ago. It is well that Mr. Hoover's defeat is so overwhelming. For we now have to look to the positive rather than the negative side; to the future rather than to the past; to the incoming rather than the outgoing administration."

PHILADELPHIA INQUIRER—"It now becomes the patriotic duty, the bounden duty, of every true American, no matter what disappointment he may have suffered, to honor the man as well as the great office which he is about to hold, and give him support in every practical method he may undertake to aid in restoring the nation to its normal prosperity."

PORTLAND OREGONIAN—"The returns of the election give assurance that congress will be of such political complexion as must facilitate Mr. Roosevelt's plans for the recovery of the country. But let no citizen look hopefully toward him as to a miracle worker. The problems of government in a crisis are not so simply solved. There must be patience with the new President."

SAN FRANCISCO CHRONICLE—"It was general depression, not the Democratic party or its candidate, that won. If the Democratic party had been in power as it was during the great war, it would have been turned out now, as it was then, and the Republicans would have been the beneficiaries."

ST. PAUL PIONEER PRESS—"Gov. Roosevelt's opponents argued against any change of administration at this time on the grounds of the business uncertainty that would ensue. . . . Gov. Roosevelt can, if he wishes, show that these fears have been idle . . . by showing now that he intends to surround himself with those members of his party, who, like himself, command nearly universal confidence."

WASHINGTON STAR—"Gov. Roosevelt gains the presidency charged with a heavy responsibility. The very size of his majority of popular and electoral votes adds to that responsibility. He is summoned by the people in their distress to bring them back to prosperity. He will have in support of his program a congress assuredly Democratic in both branches and presumably in accord in general with his plans for the retrieval of the national welfare."

THE VOTE ON PRESIDENT

The Associated Press compiled the following table on the vote for President by states, showing the precincts in each state, the number reporting, and the popular vote and the electoral vote for Hoover and Roosevelt. (The estimated pluralities were figured in THE TRIBUNE office.)

State—	Total dist.	Dist. repd.	—Popular vote— Hoover.	Roos.	—Est. Plur.— Hoover.	Roos.	Elect. vote Hoo.	Roo.
Alabama	3,126	1,484	25,504	155,562	.....	185,000	....	11
Arizona	468	170	11,337	25,074	.....	35,000	....	3
Arkansas	2,100	782	10,146	75,893	.....	190,000	....	9
California	10,547	9,484	738,034	1,150,776	.....	465,000	....	22
Colorado	1,849	1,380	162,986	210,611	.....	52,000	....	6
Connecticut	169	169	287,841	281,360	6,481	.....	8	....
Delaware	226	208	50,092	43,914	7,000	.....	3	....
Florida	1,272	975	53,134	151,360	.....	128,000	....	7
Georgia	1,811	1,487	17,622	201,456	.....	225,000	....	12
Idaho	819	304	32,382	48,288	.....	33,000	....	4
Illinois	7,211	6,580	1,297,475	1,723,003	.....	426,240	....	29
Indiana	3,891	3,354	622,571	788,731	.....	185,000	....	14
Iowa	3,435	2,034	353,240	498,000	.....	173,000	....	11
Kansas	2,076	2,280	311,223	375,249	.....	75,000	....	9
Kentucky	4,184	1,976	179,064	285,568	.....	226,000	....	11
Louisiana	1,452	748	15,099	159,160	.....	280,000	....	10
Maine	632	609	163,500	126,005	40,000	.....	5	....
Maryland	1,371	1,371	186,429	316,412	.....	129,983	....	8
Massachusetts	1,707	1,707	737,655	800,027	.....	62,372	....	17
Michigan	3,417	3,075	654,013	781,954	.....	140,000	....	19
Minnesota	3,715	1,281	139,399	224,062	.....	245,000	....	11
Mississippi	1,590	888	3,630	90,560	.....	156,000	....	9
Missouri	4,233	3,507	460,689	874,531	.....	491,000	....	15
Montana	1,442	1,012	60,951	95,109	.....	48,000	....	4
Nebraska	2,038	1,843	184,509	328,048	.....	160,000	....	7
Nevada	234	225	10,546	24,267	.....	15,000	....	3
New Hampshire	294	294	103,185	100,621	2,564	.....	4	....
New Jersey	3,414	3,174	707,761	745,375	.....	40,000	....	16
New Mexico	798	289	22,354	41,976	.....	53,000	....	3
New York	8,837	8,819	1,926,600	2,521,333	.....	592,000	....	47
North Carolina	1,839	1,471	148,460	418,004	.....	335,000	....	13
North Dakota	2,240	614	29,145	55,652	.....	90,000	....	4
Ohio	8,078	8,356	1,152,643	1,245,320	.....	96,100	....	26
Oklahoma	3,311	3,162	157,556	482,545	.....	341,000	....	11
Oregon	1,784	1,212	80,678	125,944	.....	66,000	....	5
Pennsylvania	8,199	7,254	1,350,564	1,191,513	179,500	.....	36	....
Rhode Island	229	200	96,954	119,158	.....	25,200	....	4
South Carolina	1,309	828	1,900	83,423	.....	119,300	....	8
South Dakota	1,928	1,284	70,900	127,543	.....	84,800	....	4
Tennessee	2,255	2,077	108,818	221,832	.....	121,800	....	11
Texas	254	179	47,220	346,587	.....	425,000	....	23
Utah	813	412	40,029	55,875	.....	30,800	....	4
Vermont	248	248	77,065	54,751	22,900	.....	3	....
Virginia	1,688	1,499	83,313	189,533	.....	120,000	....	11
Washington	2,682	1,001	82,262	129,580	.....	126,000	....	8
West Virginia	2,340	1,064	168,485	188,637	.....	44,400	....	8
Wisconsin	2,899	2,742	330,420	667,737	.....	355,000	....	12
Wyoming	667	629	39,986	52,297	.....	16,000	....	3
Totals	119,703	95,531	13,593,530	19,022,264	.....	.....	59	472

*Counties.

Wilmette O. K.'s Ordinance for $580,000 R. F. C. Loan

The village board of Wilmette last night approved a special ordinance formally requesting a loan of $580,000 from the Reconstruction Finance corporation for the construction of a pumping and filtration plant to replace the present water equipment. The request had been made previously in the form of a resolution, but the finance corporation specified an ordinance rather than a resolution be filed.

Canadian House Approves Principle of British Pact

[Chicago Tribune Press Service.]

OTTAWA, Ont., Nov. 9.—The Canadian parliament today approved the principle of the trade agreement with the United Kingdom by a vote of 92 to 57.

2 Lincoln Park Police Sergeants Are Promoted

Two sergeants of the Lincoln park police force were promoted to lieutenants yesterday and three patrolmen were made sergeants by order of Capt. James U. Sammis Jr. The new lieutenants are John D. Leonard and George A. Johnstone. The new sergeants are Bernard Clettenberg, Harold Jacob, and Peter Annen. The advancements were made in accordance with competitive examinations.

Civil War Veteran, 84, Hangs Himself at Home

Thomas Burns, 84 years old, committed suicide yesterday by hanging himself yesterday in a shed behind his home at 933 West 53d street. The body was discovered by his nephew, Ben Burns, 5541 South Elizabeth street, who had gone to the house to visit his uncle. The nephew said Burns had served in the civil war.

TRI-PHI COATS
for juniors

Dashing, daring—a world full of life—a bit haughty—even a bit naughty—the world's most wonderful help for rollicking good times

$17.50

Junior sizes, 11 to 17
Others to $75
3rd floor

MAURICE L ROTHSCHILD
State at Jackson

Higgins & Frank

HABERDASHERS AND CUSTOM SHIRT MAKERS

+

NEW STORE FOR MEN

IN THE STRAUS BUILDING

304 Michigan Avenue, South

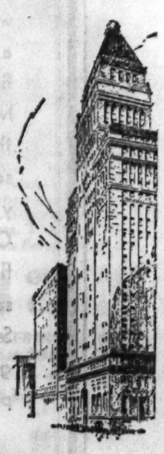

A NEW store for men who appreciate excellence in merchandise and correct interpretation of fashion . . . . A distinctive store where high quality will prevail at prices within the means of the thrifty buyer . . . . and where fine appointments will make greater shopping comfort possible . . . . A store where expert knowledge of style correctness, and courteous guidance in the selection of men's wear will be available to both men and women shoppers.

We invite you to our opening—today

Mr. C. Rankin Nevens for many years with Kaskel & Kaskel becomes identified with Higgins & Frank as associate and executive.

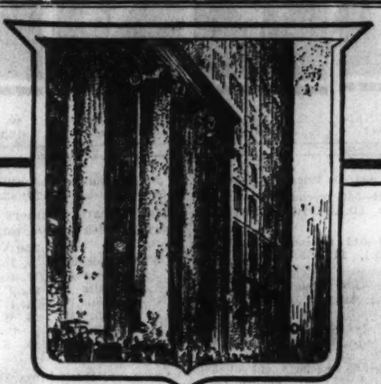

CREDO

I

We believe in the United States of America; in the soundness and permanence of its institutions; in its destiny to lead the family of nations to peace, brotherhood, and contentment.

II

We believe in the ability of our appointed leaders to overcome the obstacles which obstruct the path of our people to happiness and prosperity.

III

We believe that the business men of this country can and will work together for our national welfare; setting aside, if need be, the powerful influences of self-interest; and will so coordinate their efforts and policies that recovery—material and spiritual—will be hastened.

IV

We believe it to be the duty of all who have jobs, to try to *create* jobs for those who have not.

V

We believe that we can best show our patriotism and our faith in our country by thrusting aside all distraction, setting our faces forward, and *working*—harder, more thoughtfully than ever before.

MARSHALL FIELD & COMPANY

COURTNEY GIVES PLEDGE TO PUSH THE INSULL CASE

Says He'll Take an Active Part in Prosecutions.

(Picture on back page.)

Thomas J. Courtney, the newly elected state's attorney, yesterday promised a vigorous prosecution of Samuel and Martin Insull, if he finds that they have violated any of the criminal laws. The youthful prosecutor elect, who is 37 years old and the youngest man ever to hold the office, said that he was under no obligations to any one who had committed a crime.

"If the Insulls violated the criminal laws of this state they will be prosecuted as vigorously as I know how," said Mr. Courtney yesterday. "Of course, I do not know any of the facts in the case and will not have them first hand until I take office, but to me the Insulls are no different from any one else who has committed a violation of the criminal laws.

Will Push Pending Cases.

"The public may rest assured that all prosecutions now pending will be pushed to a conclusion. At this time I do not want to specify any particular cases, but no one need have any fear that any case worthy of being prosecuted will be dropped or sidetracked."

Mr. Courtney, who will take office on Dec. 5, said that his first aim would be to instill confidence and respect in the state's attorney's office.

"I am not criticizing any particular past prosecutor, but the people of this community have for some time looked at the state's attorney's office as somewhat of a joke," he said. "Respect must be created for that office."

Mr. Courtney said he had not yet considered any appointments, but he said that his first assistant must be a man of ability and integrity, who knows the criminal law and the Criminal courts building. He must be active and on the job, supervising the work of the assistants at all times, Mr. Courtney said.

Mentioned as Assistants.

Attorney Grover Neimeyer and Charles J. Dougherty are already mentioned as being slated for prominent posts in the new staff to be organized by Mr. Courtney. Attorney Neimeyer was a prosecutor under Maclay Hoyne and had considerable experience in prosecuting bank cases. Attorney Dougherty also has had previous experience in the state's attorney's office and was known as an "ace prosecutor."

The assistant prosecutors scattered throughout the city in the Municipal courts, who in the past have been virtually state's attorneys in their own little domain, must also come under stricter supervision, said the prosecutor elect. The same is true, he said, of the civil division of the prosecutor's office, which handles numerous tax matters.

Mr. Courtney made it plain that he does not intend to be a rubber stamp state's attorney. He will be on the job at all times, he said, and will make it his business to visit the various courts personally and see at first hand what his assistants are doing.

To Take Active Part.

When a prosecution demands his personal appearance in court, he will be in there fighting with his assistants for a conviction, he said. He pointed out that he cannot appear in all cases personally in the courts, but he will participate in as many as practicable.

"I intend to operate a law office," he said. "The police have certain duties to perform and so has the sheriff. I intend to do my part and I will demand that the other agencies do their share."

Among the important cases which it will be the duty of the new prosecutor to follow through the appeal courts are the sanitary district graft case in which Timothy J. Crowe and other political leaders were convicted; the Bain bank case and the Serritella-Hockstein case. Dan Serritella was former city sealer under the régime of a former mayor, and Harry Hochstein was his assistant. They were convicted of short weight conspiracy.

Swanson Addresses Staff.

State's Attorney Swanson was at his office at the usual time yesterday. He showed no traces of bitterness over his defeat. He called his staff together and urged them to carry on until their successors are appointed.

"Of course, we will not initiate any new investigations," said Mr. Swanson. "I shall turn over the various pending matters to my successor and let him decide on his own matters of policy. However, we will keep the boat steady for him until he takes office."

Mr. Swanson pointed out that Courtney would have many advantages which he did not have when he assumed office. He will have the benefit of a virtually clean court calendar and of a modernization of many of the old laws of procedure, such as the right of a judge to try a felony case without a jury. These changes were brought about by Supreme court decisions.

NEW CONGRESSWOMAN FROM KANSAS KNOWN TO ILLINOIS WOMEN

(Picture on back page.)

Hays, Kas., Nov. 9.—(AP)—A woman Democrat, who rode broncbos on a western Kansas ranch and eventually became a lawyer to escape the humdrum of bookkeeping in her father's automobile agency, is to be the first woman representative in congress from Kansas.

Miss Kathryn O'Loughlin of Hays, who won over the Republican incumbent, Representative Charles I. Sparks, is a tall, slender, 33 year old brunette who wears her hair bobbed. She went about the campaigning meeting men candidates on their own terms, shaking hands, debating and driving to distant points to speak.

Graduate of Teachers' college here and the University of Chicago Law school, she returned to Chicago in 1921 as editor of a legislative service bulletin and counsel for an association of insurance companies, at the same time conducting legislative campaigns for the Illinois League of Women Voters.

INSULL JUNIOR HOME; SAYS HE'S "HERE TO STAY"

Refuses to Discuss Case Against Father.

Samuel Insull Jr., back from a visit with his father in Paris before the latter went to Greece, refused to discuss that visit yesterday. After alighting from the Broadway limited of the Pennsylvania railroad, which he boarded in New York Tuesday, young Insull went to his office on the sixteenth floor of the Commonwealth Edison company building at 72 West Adams street and there issued the following typewritten statement:

"I have just returned to Chicago from a vacation as planned when I left. I have returned to my job and I am here to stay."

To all questions concerning the indictment of his father, the extradition proceedings now pending against his father, and the collapse of the Insull companies young Insull answered that he had nothing to say.

"State's Attorney Swanson, who indicted your father, was beaten in yesterday's election," a reporter reminded him. "Does that interest you?"

A smile was the only answer to this query.

Young Insull was accompanied on the trip from New York to Chicago by his wife, who joined him after he debarked from the Majestic.

COLLAPSES IN GARAGE; DIES.

Milton Sinson, 60 years old, 4444 North Sacramento avenue, collapsed in a garage in the rear of his home yesterday and died of heart disease.

REVEAL INSULL WARRANT STILL IN WASHINGTON

ATHENS, Greece, Nov. 9.—(AP)—A warrant and evidence for extradition proceedings against Samuel Insull, former Chicago utilities head, will be forwarded here from Washington in a few days, the American legation was informed today. Insull, who was arrested last week, considered it significant that the legation had not disclosed until after the American election that the warrant had not been received. He still believes he will not be extradited to face larceny and embezzlement charges in Chicago.

Gunmen Rob Bakery of $535 and Pan of Biscuits

Two gunmen took $535 and a pan of biscuits in a robbery early yesterday of the Augusta bakery, 901 North Ashland avenue.

FLORIDA DIKE BURSTS; 6,000 ARE IN WANT

West Palm Beach, Fla., Nov. 9.—(AP)—A dike around Lake Okeechobee broke in the flooded Everglades last night and water inundated an area of 15 square miles, including the town of Canal Point. Authorities estimated that as a result of a flood that followed Sunday's cloudburst 6,000 people in the Everglades would need public support for the next two months. Boats are being assembled to remove residents, but officials have not determined where the refugees will be housed.

Paraguay Claims Capture of Another Chaco Fort

ASUNCION, Paraguay, Nov. 9.—(AP)—The war ministry announced today that Paraguayan forces in the Gran Chaco had captured the Bolivian Fort Loa.

Fewer Gifts—Superb Quality

As we approach the Holiday season, appropriate Gifts are an important consideration. Limited expenditures may necessitate fewer Gifts, but more care will be given to their Distinctive Character. Now that inexpensive grades are widely featured to meet the demand for cheaper prices, Gifts of Superb Quality will be doubly appreciated.

Although our prices have been lowered in accordance with prevailing conditions, our Handsome Neckwear, Hosiery, Robes, Mufflers, Sweaters and other distinctive Requisites for men are the Finest the world produces, a fact that enhances the pleasure in Giving. For friends abroad Gifts may be selected in our New York or our Chicago Shop and delivery will be made from our Paris or London Establishment.

A. Sulka & Company
8 So. MICHIGAN AVE., CHICAGO

If You Are Not in the Tribune You Are Not in Chicago

A REAL QUALITY TRIUMPH . . . EXPENSIVE BENCH-TAILORING IN 72 DETAILS PRICED DOWN TO YOUR 1932 BUDGET

Now 72 Custom-Tailored Details (formerly found only in finest Bench-made suits) . . . for

$25 to $35

(and up to $50)

FINE hand-tailoring and soft construction have always been "right" with men who spend a lot of money for their clothes. Now Hart Schaffner & Marx make it available to *you* at *your* price. Now every new Hart Schaffner & Marx suit, regardless of price, is made with 72 Bench-Tailored Details (hand sewing and "working" by skilled tailors). Reasons: Costs are lowered; more hand labor in every suit; *hands* are cutting, "working," sewing, testing fabrics for more wear than the price ever bought before. The result is clothing containing 72 of the fine operations that formerly went only into our finest Bench Made suits. Try one of these new suits this Fall. It will pay you back in smart good-looks long after cheap "boardy" clothes have become baggy and shiny.

Every Hart Schaffner & Marx Suit for Fall has 72 Bench Details . . . . $25 to $50

A few of the 72

CUSTOM-TAILORED DETAILS

formerly in our finest Bench Made Clothes. Now in suits costing

$25 to $35

(and up to $50)

Armhole basting by hand
Armhole felling by hand
Button sewing by hand
Buttonhole making by hand (in coat and vest)
Collar basted by hand
Bottom edge of collar felled by hand
Corner making by hand
Undercollar and stand felled by hand
Linings fitted by hand
Linings basted by hand
Sleeve felling by hand
Sleeve linings sewed by hand
Yoke basting by hand
Collar and lapels joined by hand
Same fine linen canvas, sewing silk, and linen thread used in Bench Tailoring
Bench tailored pressing

BASKIN

336 North Michigan · Clark at Washington · State Street Just North of Adams · 63rd at Maryland · Lake at Marion Oak Park

HART SCHAFFNER & MARX *Clothes*

only $40.00 to California or Pacific Northwest

On sale daily from CHICAGO one way in comfortable coaches or chair cars. $65 from Chicago one way in tourist sleeping cars on certain trains. Tourist sleeping car fare additional. Same fares returning. Also first-class round trip tickets for only 1¼ the regular one way fare. On sale daily to Dec. 23. Return limit Jan. 25.

Los Angeles LIMITED

Famous for prompt courteous service, exceptional comfort and "Meals that appeal." Beautiful scenery en route. Air-conditioned dining cars. Bath, barber, maid, manicure and valet service. Telegraphic news and market reports. The best of everything but *No Extra Fare*. Lv. Chicago daily 9:35 pm.

Portland Rose
A triumph in train comfort to Portland, Tacoma, Seattle. Barber, bath, valet, soda fountain, radio. Leave Chicago daily 10:15 pm.

Pacific Limited
Another fine daily train to Portland, Tacoma, Seattle. Leaves Chicago 10:30 am.

3 Other Daily Trains to CALIFORNIA

SAN FRANCISCO OVERLAND LIMITED
to San Francisco. Lv. Chicago 9:35 pm

PACIFIC LIMITED
to Los Angeles and San Francisco
Lv. Chicago 10:30 am

GOLD COAST LIMITED
to Los Angeles. Lv. Chicago 1:50 am

Convenient side trip to Hoover (Boulder) Dam
Frequent sailings from Pacific Coast ports to Hawaii, Australia, New Zealand and the Orient.

CHICAGO & NORTH WESTERN — H. G. Van Winkle, 148 South Clark St., Phone Dearborn 2121
UNION PACIFIC — A. G. Bloom, 6 South La Salle St., Phone Randolph 0141
or Chicago, Ill.

THE OVERLAND ROUTE
Chicago & NorthWestern
Union Pacific

TRUDE AND CASEY ONLY G.O.P. BENCH WINNERS IN CITY

Other Republican Judges Snowed Under.

(Picture on back page.)

Municipal Judges Samuel H. Trude and Edward B. Casey were the only two Republican candidates for the Municipal bench who survived the Democratic landslide, the final figures revealed yesterday. Eight of the twelve successful candidates, all Democrats, have never served before on the bench.

Among the Republican judges who were snowed under in the vote were Judges Samuel H. Heller, John Sbarbaro, George B. Holmes, Alfar M. Eberhardt, Freeman L. Fairbank, Robert E. McMillan, Joseph Schulman, and William R. Fetzer. The last two had been characterized as "utterly unfit" for their office by the Chicago Bar association.

Twelve Judicial Winners.

The twelve winners of seats on the Municipal court bench and their vote on final unofficial returns were:

*J. J. Rooney..765,344	*S. H. Trude..633,286
R. J. Dunne..736,366	M. G. Kasper..636,916
E. J. Holland..702,646	J. H. McGarry..634,253
C. C. Smith..699,063	N. J. Bonelli..627,280
J. Gutknecht..693,007	*E. B. Casey..623,465
*H. Hayes...653,816	E. J. Hasten..611,478

*Sitting judges.

Those who were defeated and their votes on final unofficial returns:

F. H. Bicek..608,537	*F. L. Fa'b'k..538,032
A. G. Urb'ski..604,704	*A. M. Eb'dt..515,366
*S. H. Heller..603,683	*J. Schulman..505,229
*J. Sbarbaro..601,229	E. A. Fisher..499,083
*G.B. Holmes..581,667	J. A. Haas..492,815
*R. E. McM'n..561,970	*W. R. Fetz'r..486,811

*Sitting judges.

Haas, who ran 23d in the list of 24 candidates, is the man whose real name is Joseph H. Mall and who, the Chicago Bar association charged, changed his name to Haas because of the vote-getting ability of the late Joseph F. Haas, who was county recorder. Disbarment proceedings have been started against him.

Sketches on New Judges.

Sketches of the eight new men on the bench follow:

ROBERT J. DUNNE. Age 32. Son of former Gov. Edward F. Dunne. From 1924 to 1930, assistant football coach for Northwestern and Harvard universities. In general law practice for eight years. The Bar association termed him "honest, industrious, capable and qualified for the office."

EUGENE HOLLAND. Age 37. Graduate of Georgetown university, in practice in Chicago for 12 years. Assistant corporation counsel, 1923-1927 and assistant attorney for sanitary district, 1927-1931. "Conscientious, efficient and qualified for the office," according to the Bar association.

CECIL CORBETT SMITH. Age 39. Received legal education at Valparaiso university. In practice in Chicago for 11 years The bar association said of him: "He is industrious, conscientious and possesses judicial poise. By ability, character and temperament, he is well qualified for the office."

JOHN GUTKNECHT. Age 42. Graduate of University of Michigan. In general practice in Chicago for 19 years. Professor of law at De Paul university since 1917. "He is phinstaking, thorough, even tempered and serious in purpose, being well qualified for the office," the Bar association said of him.

MICHAEL G. KASPER. Age 44. Born in Poland. Legal education at John Marshall law school. The Bar association said, "He is a lawyer of ability and character. He is even tempered, patient and is qualified."

JOSEPH H. McGARRY. Age 38. Legal education at De Paul university. In practice 12 years. Senior assistant trial attorney for sanitary district. Termed "conscientious, efficient and qualified" by the bar association.

N. J. BONELLI. Age 41. Legal education John Marshall law school. In practice since 1922. For the last two years, assistant to probate judge. The bar association said: "He performs his duties in Probate court courteously and competently, but he is not fitted by education or experience to be a Municipal judge."

ERWIN J. HASTEN. Age 42. Legal education at Loyola university. Admitted to bar in 1913. President of the Cook county civil service commission. Formerly in employ of Chicago Daily Journal. The bar association commented: "His experience does not qualify him for the office."

ESTRANGED WIFE TAKES POISON.

Mrs. Gertrude Hicks, 21 years old, swallowed poison yesterday at her home, 6059 Wentworth avenue, and died soon afterward in St. Bernard's hospital. Her mother said Mrs. Hicks had been despondent since an estrangement with her husband.

Evanston Judges

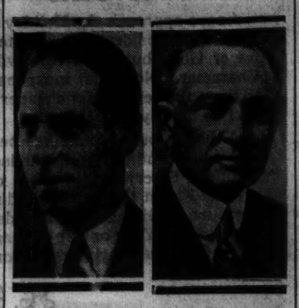

WALTER W. ROSS. HARRY H. PORTER. [H. L. Ray Photo.]

Police Magistrate Harry H. Porter and Attorney Walter W. Ross were elected judges of the newly created Municipal court in Evanston, final returns yesterday showed. J. D. Kindig was elected clerk of the court over 18 other candidates for the position. The court was created by a referendum on April 7, and the newly elected officers will take over their duties immediately, city officials said.

Magistrate Porter was given 18,478 votes, as compared to 9,289 received by Ross. Justice of the Peace James Corcoran and City Attorney Erwin S. Stolle ran close to Ross with 8,774 and 8,117 votes, respectively. The other candidates were Raymond J. Roth, with 2,295 votes, followed by Samuel Harrison, Ernest E. Anderson, George T. Crossland, and Earl J. Smith.

A total of 31,059 votes was cast in Evanston out of a registration of approximately 32,000. With returns of 45 of 53 Evanston precincts counted, the proposition to place the suburb under the jurisdiction of the election commissioners' office was defeated by a vote of two to one.

SENATOR ELECT FROM ILLINOIS TELLS POLICIES

Will Work to Cut Cost of Government.

BY CHESLY MANLY.
[Chicago Tribune Press Service.]

(Picture on back page.)

Beardstown, Ill., Nov. 9.—[Special.]—In the wake of a Democratic sweep of the nation that gave him an indicated plurality of 300,000 votes over United States Senator Otis F. Glenn, his Republican opponent, William H. Dieterich today prophesied a slow but certain return to happier days.

The hopes of the senator elect from Illinois are based on three things he says his party will do: return to the financial policies of the Wilsonian era, bring about economy in government by lopping off useless bureaus and getting the government out of business, terminate Volsteadism.

Mr. Dieterich, who will serve Illinois as congressman at large until he takes his oath as senator in the next congress, entered into his discussion of better days to come with alacrity, although he had been aroused, somewhat rudely, from his bed at 8 a. m., four hours after he retired.

Regaining Economic Security.

The senator elect settled his stalwart figure in the library of his commodious but not pretentious frame dwelling and launched into the things he wants done for the nation and Illinois. He postponed his waiting breakfast, a feat not helped by the snow and rain pounding against the windowpane.

"The big problem confronting the Democratic party," he said, "is getting back to economic security, and that will take time. There is no magic by which the recovery can be effected, but simplicity in government and time will do it.

"We must cut down governmental expenditures and reduce the tax burden. The government has been injecting itself into so many lines of activity that we must start over again and take it out. Government in private business must end. It always results in more boards and bureaus, more tax squandering.

"We must curtail public building. The expense of erecting useless public works is not justified by the small measure of relief it affords to the unemployed. Industry must solve the problem of unemployment, and industry cannot do this if it is crushed by taxation to support a public building program."

Wilson Financial Policy.

Mr. Dieterich took up the theme of the Wilson financial policy, the departure from which had much to do with bringing about the depression, he charged in his campaign speeches.

"Agriculture and industry can be restored throughout the country only by reëstablishing the services of the community bank through extending the credit of the federal reserve system," he said.

As expounded by Mr. Dieterich, the federal reserve banks under the Wilson régime served as protection for the community banks, and there was confidence and security in the nation. Through amendments to the national banking act, the Republicans, he said, stopped the long term credit on farm and real estate securities.

The community banks were required to invest in "quicker" securities and advised to buy foreign bonds; the buying up of foreign bonds developed industry in foreign countries and destroyed our foreign trade at the expense of domestic industry and agriculture, according to the senator elect.

Mr. Dieterich believes the present congress will modify the Volstead act to permit light wines and beer, that in any event the new congress will do this. He hopes for repeal of the 18th amendment within two years at the most.

The new senator from Illinois was born in 1876 on a farm near Cooperstown, in adjacent Brown county. After attending both the high school and Kennedy's Normal school at Rushville, he studied law at the old Northern Indiana university at Valparaiso.

In 1901 he was admitted to the bar, whereupon he married Nona Runkle and started practicing law. At Rushville he also served as alderman, treasurer of the Union school district, city attorney, master in chancery, and county judge.

He moved to Beardstown in 1912, from whence he went to the state legislature for two terms under Gov. Frank O. Lowden. He reëntered public life two years ago as congressman at large, when Senator James Hamilton Lewis led a Democratic landslide.

Mr. Dieterich has two children, a daughter, Ruth, and a son, William Jr. He is a portly man, ruddy of face and genial of manner. He has a jaw that suggests strength, candid blue eyes and gray hair.

DOCTOR BITTEN BY MONKEY; DIES OF INFANTILE PARALYSIS

New York, Nov. 9.—[Special.]—A victim of his own attempts to find a means of preventing infantile paralysis, Dr. William B. Brebner, assistant professor of bacteriology at the medical college of New York university, died today in Bellevue hospital. He was bitten by one of the monkeys he was using in his experiments, the wound became infected and all the efforts of his fellow doctors to save him proved futile.

Dr. Brebner, who was only 29 years old, was a scientist who was expected to go far, according to his superiors. He was a Canadian and came here a year ago after having done research work in other universities.

For some months Dr. Brebner had been conducting experiments in the immunization of monkeys against infantile paralysis. Two weeks ago he was bitten by one of the monkeys. Last Saturday the doctor became paralyzed.

ASSESSOR HEARS TAX PROTEST OF SURFACE LINES

Assessor J. L. Jacobs and the members of the board of tax appeals held a hearing last evening on the protest of all the allied companies of the Chicago surface lines to the $46,000,000 assessed valuation at which they have been placed on the 1931 personalty rolls. The company attorneys have informed Fred W. Brummel and George F. Nixon, members of the appeals board, that they are willing to pay a tax on a $36,000,000 valuation.

Assessor Jacobs informed the board that when he prepared the assessment on the surface lines, representatives of the companies produced an appraisal which showed their entire personal property holdings at $12,000,000 assessed value. This appraisal was rejected and the companies later produced appraisals which were $25,000,000 and finally $35,000,000, he said.

The assessor told the board that Special County Attorney Lee La Rochelle recently had forced the companies to pay 1930 personalty taxes on an assessed valuation of $40,000,000 after a trial before Circuit Judge Hood.

After two hours of argument the attorneys representing the surface lines agreed to bring in their books in an effort to prove their assertions.

SNOWDEN ASSAILS IMPERIAL TRADE PACTS AS FRAUD

[Chicago Tribune Press Service.]

LONDON, Nov. 9.—The most severe attack on the imperial trade agreements yet made in parliament was launched in the house of lords tonight by Viscount Snowden, who resigned as lord privy seal recently in protest against the treaties. Lord Snowden charged that Canadian Prime Minister Richard Bennett, as well as other dominion leaders, had boosted tariffs to an unscalable height and offered to lower them slightly in return for genuine trade advantages with the United Kingdom.

Predicts 50 Years for Pacts.

[Chicago Tribune Press Service.]

Toronto, Ont., Nov. 9.—Prime Minister Bennett of Canada prophesied a fifty year duration for the British empire trade pacts in speaking before an Ontario Conservative party rally here tonight. The pacts are drafted for five years, but Bennett declared their apparent benefits assured a lasting empire trade tieup.

DEMOCRATS GET CLEAN SWEEP IN VOTE OF INDIANA

Indianapolis, Ind., Nov. 9.—[Special.]—It now seems certain the Democrats carried Indiana Tuesday by possibly 200,000.

Not only did the state give a plurality to a Democratic presidential nominee for the fifth time since the civil war, but it swept into office Democratic candidates for United States senator and governor, gave them complete control the statehouse, elected all twelve representatives in congress, and carried an overwhelming majority in both houses of the 1933 general assembly.

By electing the Democratic candidates for representatives in congress Indiana, which still has the most bone dry of state prohibition laws in the Union, will send to Washington a delegation pledged 100 per cent for prohibition reform.

All the congressional candidates and the United States senator elect, Frederick Van Nuys, stood on the Democratic national platform calling for immediate modification of the Volstead act and ultimate repeal of the eighteenth amendment. Not only that, but the state senators elect and state representatives elect ran on a platform that asks for the repeal of the state bone dry act.

Colombian Gunboat Sunk in Clash with Peruvians

RIO DE JANEIRO, Brazil, Nov. 9.—(AP)—Reports reached here today of a naval engagement in the Putumayo river between Colombian and Peruvian squadrons. A Colombian gunboat, the reports said, was sunk and the gunboat Santa Maria captured.

JAP DELEGATE DEMANDS RADICAL BAN ON WAR GAS

[Copyright, 1932, by the New York Times.]

GENEVA, Nov. 9.—A most radical stand against gas warfare was taken in the disarmament conference bureau today by Nantake Sato of Japan.

Not content with the "absolute" prohibition satisfying others, he took the stand that gas should not be allowed even for reprisals against those violating the ban on it. He urged that the manufacture of material for defense against gas be forbidden.

"There must be no need left for it, even for a study of defensive methods," he insisted.

IDENTIFY TRAIN VICTIM.

The body of a man, who was killed by a train on the Indiana Harbor Belt railroad tracks at 94th street and Jeffery avenue on Tuesday, was identified yesterday as that of Georg Jensen, 42 years old, 8729 Kingston avenue.

Lunch
TODAY! IN OUR DELIGHTFUL
Garden Room Restaurant
Seventh Floor
ROAST VERMONT TURKEY DINNER
60c
Complete Dinner with all fixings
A Great Store in a Great City
THE FAIR
State, Adams and Dearborn Streets
16 Elevators to 7th Floor

GIRLS DON'T HAVE TO HAVE PIMPLY SKINS

Pimples are the one drawback to a well dressed, good looking girl. And they are absolutely unnecessary. You can be helped to get rid of them now by applying Poslam, known as the great pimple conqueror. Apply it regularly for a few nights and see its wonderful work. You can get Poslam in any drug store, 50c.

COAL
POCAHONTAS MINE RUN 40% LUMP
6.10 Ton
Pocahontas Egg or Lump, 8.80
In 10-ton loads. Deliveries within city limits.
Place your order now without deposit. The depression will force everyone to buy at the last minute. This will cause a rush for coal, making you pay high prices. We will hold your order at the above price until the mine raises their price, at which time we will give you 5 days' notice to take your coal.
This coal is sold to you under absolute guarantee that if you don't like the coal and notify us in writing within three days after delivery we will remove coal and return your money.
QUALITY COAL SALES CO.
159 North State St.
PHONE: FRANKLIN 0277

Subscribe for The Tribune

THE DAVIS COMPANY
State at Jackson at Van Buren — Telephone Wabash 9800

The Girdleiere

Its patented plush-lined brassiere section will raise and mold your bust . . . will banish sagging . . . restore youthfulness . . . indent your waist, hugging close to the rib line. It will give you that "poured-in" appearance. Models for junior, average and full figures.

$3.50 to $7.50

See Miss Alderdyce

—the "Formfit" stylist—here Thursday, Friday and Saturday—about the correct "Thrill" Girdleiere for your type.

The Davis Store—Third Floor—North. Quality at Low Price.

THE BATTLE OF HASTINGS—1066 A. D.
"Nature in the Raw"—as portrayed by J. Scott Williams . . . inspired by the surging fury of the Norman hordes under William the Conqueror, in their merciless onslaught against the English in the Battle of Hastings, October 14, 1066. "Nature in the Raw is Seldom Mild"—and raw tobaccos have no place in cigarettes.
"Nature in the Raw is seldom MILD"

No raw tobaccos in Luckies —that's why they're so mild

WE buy the finest, the very finest tobaccos in all the world—but that does not explain why folks everywhere regard Lucky Strike as the mildest cigarette. The fact is, we never overlook the truth that "Nature in the Raw is Seldom Mild"—so these fine tobaccos, after proper aging and mellowing, are then given the benefit of that Lucky Strike purifying process, described by the words—"It's toasted". That's why folks in every city, town and hamlet say that Luckies are such mild cigarettes.

"It's toasted"

That package of mild Luckies

LAST BALLOTS TO DECIDE CLOSE RACES IN EAST

Barbour Is Ahead After Conceding Defeat.

New York, Nov. 9.—(AP)—Despite the Roosevelt triumph, Republicans and Democrats alike could find bright spots tonight by looking to the east, where several close election fights were being decided by the counting of the last ballots.

The situation in the eleven seaboard states stood:

Almost complete tabulations showed six states in the Hoover column and five on Roosevelt's side of the ledger.

One Republican senator, James J. Davis, Pa., and one Democratic senator, Robert F. Wagner, New York, won reëlection.

Two Republican senators, George Moses, New Hampshire, and Hiram Bingham, Connecticut, were displaced by Democrats.

In the New Jersey senatorial fight Senator Warren Barbour [Rep.] conceded the election of his Democratic opponent, Representative Percy H. Stewart, and then saw his own total top Stewart's. The margin was so slight, however, that a recount may be necessary to settle the outcome finally.

In six states—New York, Pennsylvania, Rhode Island, Delaware, West Virginia, and Massachusetts—the Democrats increased their number of seats in the house.

Three Republican governors—in Delaware, New Hampshire, and Vermont—won reëlection, as did the Democratic governor of Connecticut.

One Republican governor, Norman S. Chase of Rhode Island, was displaced by a Democrat, Theodore F. Green, a banker.

Mrs. R. R. Donnelley, 87, Is Reported Seriously Ill

Mrs. Naomi A. Donnelley, widow of Richard R. Donnelley, is seriously ill at her home at 4609 Woodlawn avenue, it was learned yesterday. Mrs. Donnelley became ill at the Lake Forest home of her son, Thomas Elliott Donnelley, president of R. R. Donnelley & Sons Co., early in October. She is 87 years old. Her condition yesterday was said to be slightly improved.

Son of Calvin Coolidge Votes

John Coolidge, son of the former President, and his wife, the former Florence Trumbull, as they voted Tuesday at New Haven, Conn.
[Acme Photo.]

JOLIET PRISON TO PAY CONVICTS 2 CENTS AN HOUR

Convicts employed in the automobile license plate factory at Stateville penitentiary will be paid two cents an hour for their labor starting next week, Warden Frank D. Whipp announced yesterday. The convicts work six hours a day. Prisoners otherwise moneyless, the warden pointed out, may use the money earned in the purchase of tobacco and candy at the prison store.

If the plan is successful, Warden Whipp said, it will be extended to the furniture and soap factories and the tailor shop.

Mrs. Bertha Finnegan, superintendent of the woman's prison, offered her resignation yesterday to take effect on Nov. 15, when she will go to work for the Chicago office of the parole division. She will be replaced by Miss Hazel Hazzard, who will also retain her present position as superintendent of the woman's prison at Dwight.

SUTTON SLATED TO GET GOVIER'S COUNCIL POSTS

Ald. David L. Sutton [8th] is slated for the council committee posts that will be left vacant when Ald. Sheldon W. Govier [9th] takes office as clerk of the Appellate court of the First district, it was reported yesterday in the city hall. The most important posts that Sutton, who is ending his first term in the council, will get are the chairmanship of the World's Fair, conventions and expositions committee, and membership on the finance committee. Ald. Sutton now is vice chairman of the World's Fair committee. He is a Democrat. Govier won the court clerkship in the election Tuesday.

G.O.P. National Committee Closes Headquarters Here

The Republican national committee yesterday closed its Palmer house headquarters.

NEW YORK G. O. P. CASTS ABOUT FOR NEW LEADERSHIP

Wadsworth Regarded as Likely Chief.

BY TOM PETTEY.
[Chicago Tribune Press Service.]

New York, Nov. 9.—[Special.]—Republicans of this state began to cast about for a "new deal" of their own wherever they gathered today to take stock of the situation and scan the gloomy skies for bright spots.

They appeared convinced that the sweeping Democratic victory which carried the national, state, and city tickets into office should be sufficient warning that new leaders must be found. Although late returns, with 40 election districts missing, reduced President Elect Franklin D. Roosevelt's lead to 594,733 over President Hoover, the Republicans found little cheer—for that was a tremendous defeat.

In many Republican quarters Tuesday's Democratic cyclone in this state was interpreted as foreshadowing the political emergence of former United States Senator James W. Wadsworth, who won a seat in the house of representatives where other Republicans were buried under a mountain of rival votes.

May Supplant Mills.

There were those who maintained that Mr. Wadsworth had won the right to supplant Secretary of the Treasury Ogden L. Mills as the state's top party man.

Had President Hoover been reëlected and had Col. William J. Donovan, Mr. Mills' selection for governor of New York, won his race then Mr. Mills would have been sitting on top of the state. They didn't win, and already there is talk of Wadsworth as the Republican standard bearer in 1936.

An all around shakeup in leadership of the party was forecast for this state. The position of W. Kingsland Macy, state chairman, was regarded as precarious. One leader said the thing to do was to remove from party places all traces of "the Hoover influence." He called Mr. Hoover "a great President, but a poor politician."

Organization Weakens.

The city Republican organization has grown weaker with the years under constant defeat from Tammany and has slipped into the habit of accepting favors from their stronger Democratic rivals.

Mr. Wadsworth's name, however, appears to have taken on its old importance in state party ranks. The voters showed interest in wet candidates this year and Wadsworth is a wet who has consistently fought prohibition through the years.

As final returns began to roll in tonight from the rural districts of the state Gov. Roosevelt's lead dropped to the afore mentioned total of 594,733. He received a total vote of 2,521,333 compared with 1,926,600 for Hoover with only 18 districts still to be heard from.

Roosevelt Fans Besiege Los Angeles Times Building

Los Angeles, Cal., Nov. 9.—[Special.]—A downtown street parade of Roosevelt celebrators besieged the building of the Los Angeles Times, chief California spokesman for President Hoover, this morning. The paraders fired a broadside of vegetables against the walls of the plant, and filed past in a procession several blocks long, each rank of marchers saluting with noisy "raspberries."

SUNDAY MOVIES WIN IN OAK PARK BY A MAJORITY OF 4,000

Voters of Oak Park approved Sunday movies in their village by a majority of more than 4,000 votes. With one precinct of the 42 missing, yesterday the vote stood 17,360 for and 13,6"8 against.

The balloting ended a fight of more than 13 years by village liberals for Sunday movies. The vote Tuesday was the fourth referendum on the question. Moving pictures lost by a vote of 11,048 to 4,256 in 1920 and 1923, and in 1925 they were defeated.

Thomas J. Barrett and J. Edward Jones each claimed a victory yesterday in the voting for judge of the newly created Municipal court. After the court had been voted into being last April the village board refused to hold an election until ordered to do so by Judge Walter T. Stanton in a hearing on a writ of mandamus. The board still refused to print ballots until Attorney General Carlstrom held that the voters had the legal right to vote for judge and clerk and write in the names of their candidates. Barrett claimed 500 votes to 30 for his opponent. Jones also claimed victory and filed a petition for a writ of mandamus in the Superior court to force the village officials to count the ballots.

IOWA IS SWEPT BY DEMOCRATS AS CONGRESSMEN

Des Moines, Ia., Nov. 9.—[Special.]—Two Republican congressmen are the sole political survivors in this state. With only 210 rural districts to be heard from, it is unlikely that further returns will change the result. Gov. Roosevelt swept the state; 2,225 out of 2,435 precincts gave Roosevelt 544,342, Hoover 379,278, making Roosevelt's lead 165,064.

Louis Murphy has perhaps 120,000 votes more than his nearest competitor, Henry Field, who defeated Senator Smith W. Brookhart in the Republican primary in June. Senator Brookhart ran a poor third as an independent.

Governor, 5 Justices, Too.

Clyde Herring will be the next governor, having clearly defeated Gov. Dan Turner by a majority which may equal 30,000. Five Democrats have been elected to the Iowa Supreme court. In this case two vacancies and the three regular expirations threw a majority of the court into the Democratic party. Formerly Iowa's one Democratic congressman, B. M. Jacobsen of Clinton, Second district, is leading his Democratic colleagues in seven of the nine newly laid out Iowa districts. All of the Iowans are wet.

Gilbert N. Haugen, dean of the United States house of representatives, is trailing more than 10,000 behind Fred Biermann in the Fourth district.

Get State Offices, Too.

Gillette, a Democrat, is expected to hold a comfortable 3,000 lead over Campbell, Republican congressman.

From governor down the Democrats seem fairly certain of victory for every state officer, with the possible exception of Secretary of State Greenwalt, who is leading Mrs. Alex Miller, Democrat.

Killed as Handle to Pump Touches Live Wire

Coldwater, Mich., Nov. 9.—[Special.]—Mrs. Dora Shephard, 53, Homer, near here, was killed late today when the handle of a pump came in contact with a high voltage wire. Her husband standing nearby was badly burned.

A
B
C
D

WE SAW IT COMING!

It didn't surprise us! We knew the prices of perfect blue white diamonds were sure to increase with the recent wave of buying. Here's a little tip—we stocked up heavily at the below-the-market prices on perfect blue-white Wesselton diamonds and now can present you with a neat little saving! We were right—and you'll profit! A deposit holds article until Christmas.

A 20 diamonds, chanel set $30
A 42 diamonds, all around channel set $50
B ⅓ carat, set with 20 diamonds, 10% iridio platinum $150
B ¾ carat, set with 20 diamonds, 10% iridio platinum $250
C ¾ carat, set with 6 small diamonds, 10% iridio platinum .. $225
D 1 carat, set with 7 baguette diamonds, 10% iridio platinum $350

All articles contain perfect blue white Wesselton diamonds, set in 10% iridio platinum

DO NOT CONSIDER PURCHASING WITHOUT SEEING OUR RINGS
ALL PRICES QUOTED INCLUDE TAX

J. W. FITZPATRICK
IMPORTERS
JEWELRY DIAMONDS WATCHES
2nd Floor, State-Lake Bldg. 190 North State St.
Phone State 5889. Open Saturday Till 6 P. M.

MANDEL BROTHERS
a store of youth
a store of fashion
a store of moderate price*
*Copyrighted

Mandel's Now Has a Complete Line of Women's

CAMP

Surgical Garments for Women

for
• Maternity
• Post-Operative and
• Convalescent Wear

An experienced surgical fitter will give you professional advice when you make your selection. These corrective undergarments are scientifically made to assist in restoring and preserving your health and youthful form.

Corsets—Third Floor—Wabash.

MANDEL BROTHERS
a store of youth
a store of fashion
a store of moderate price*
*Copyrighted

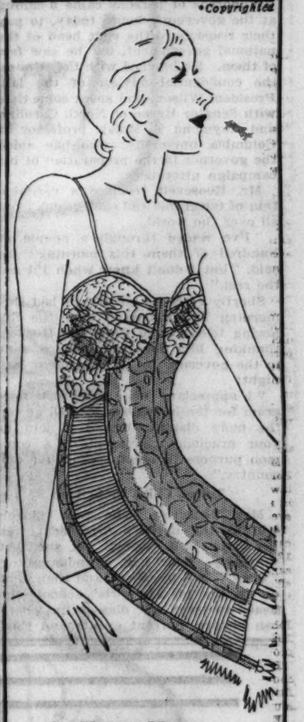

A Freeflex Compact By Poirette

Disciplines the Fuller Figure into Graceful Curves!

$15

Fashioned of broche and French knitted elastic. The lace brassiere gives you proper uplift support.

Corsets—Third Floor—Wabash.

MANDEL BROTHERS
a store of youth a store of fashion a store of moderate price*

Mandel Introduces the
Dinner Blouse of Shimmering Lamé
Very Specially Priced
$10.75

It's a new fashion, a smart fashion and a mighty glamorous one. Every one of them (there are 8 models) is so exquisite, so gay, so colorful that we would like to sketch them all. But even then you wouldn't get half an idea of their loveliness . . . because newspaper print could never do justice to the sheer beauty of color shot through with gold or silver threads. They're just grand for that moment when you peel off your coat to emerge in slinky feminine perfection for the informal party. 32 to 42.

Blouse Shop—Third Floor—Wabash.

ALL GOOD INVESTMENTS
For Your Home—Featuring Quality and Taste

Solid Walnut Carved Davenport
This popular wing type davenport is of full size, hair filled. A fortunate purchase of coverings permits this extremely low priced offering.
Upholstered pieces from our own shop—made with our Never-Sag web seat construction—guaranteed 20 years.
$49.50

Solid Walnut Desk and Chair
Kidney shaped, 42 inches wide, beautifully carved. At this price, which includes the chair to match, the value is incomparable.
$27.50

Occasional Chair
Solid mahogany, with artistically carved arms and open base carvings. Many new covers.
$17.75

Chair Table
Solid walnut, carved, with banded burl 18-inch top. A many purpose table, priced low.
$9.75

Hepplewhite Suite—Table and Six Chairs
A large suite, of agreeable design and dependable quality. Walnut surfaces with overlays of sugar maple burl. Buffet, $39.50; China, $39.50; Table, 6 Chairs,
$59

Convenient Terms Arranged—Open Tuesday, Thursday and Saturday Evenings

4 STORES
RUSNAK BROTHERS INC.
2424 Devon Ave.—Near Western
1393 Milwaukee Ave.—Cor. Wood
839 W. 79th St.—Near Halsted
501 N. Cicero Ave.—Near Lake St.
EST. 1892
There is only one original Rusnak Brothers, located at the addresses above

STOMACH UPSET

Get at the real cause. That's what thousands of stomach sufferers are doing now. Instead of taking tonics, or trying to patch up a poor digestion, they are attacking the real cause of the ailment—clogged liver and disordered bowels.

Dr. Edwards Olive Tablets help arouse the liver in a soothing, healing way. When the liver and bowels are performing their normal functions, people rarely suffer from indigestion and stomach troubles.

Have you had a bad taste, coated tongue, poor appetite, a lazy, don't care feeling, no ambition or energy, trouble with undigested foods? Try Olive Tablets, the substitute for calomel.

Dr. Edwards Olive Tablets are a purely vegetable compound. Know them by their olive color. They do the work without griping cramps or pain. All druggists 15c, 30c and 60c.

Take one or two at bedtime for quick relief. Eat what you like.

New Way to Hold Loose
FALSE TEETH
Firmly in Place

Do false teeth annoy and bother by dropping and slipping when you eat, talk or laugh? Just sprinkle a little Fastteth on your plates. This new, tasteless powder holds teeth firm and comfortable. No gummy, gooey, pasty taste. Makes breath pleasant. Get Fastteth today at Walgreen's or any other drug store.

Subscribe for The Tribune

FIRST MESSAGE OF ROOSEVELT IS HOPEFUL IN VEIN

Victor Has Confidence in Nation's Future.

[Continued from first page.]

"These reports about my resigning as governor were just some more newspaper yarns.

"And another thing. I'm always going to be plain Franklin Roosevelt in this part of the country, and don't you forget that."

Mr. Roosevelt called out to those in the group whom he recognized and to one, Mrs. Margaret Hedgecock, he said:

"Hello, Madge, come up and have your picture taken."

The governor, grown expert in meeting demands of the news photographers, told Mrs. Hedgecock just where to stand.

"What I need now is some sleep," the governor said.

"You sure don't need any votes," a neighbor called.

"Well, I don't know about that," the governor said. "I had a very serious talk with Jim Farley today about why we lost some of those states."

"You won't lose them next time," came from another.

"No, that's right. We'll see what we can do about getting all of them next time," Roosevelt said.

On the way up to Albany, after the governor had his evening meal at Hyde Park, he fell asleep in the car and he dozed most of the way. When he reached the executive mansion at half past ten he went right to bed.

Plans Trip to Springs.

The governor plans, he said, to go to Warm Springs, Ga., the site of a sanitarium he founded for the treatment of infantile paralysis, shortly before Thanksgiving for a short rest.

Hundreds of persons came a-calling at the governor's house today, to pay their respects to the next head of the national government, but he saw few of them. He lunched with Col. House, the confidential adviser of the late President Wilson, and spent some time with Senator Byrne of North Carolina and Raymond T. Moley, professor at Columbia university, who has aided the governor in the preparation of his campaign utterances.

Mr. Roosevelt received a veritable rain of telegrams and cablegrams from all over the world.

"I've waded through a couple of hundred of them this morning," he said, "but I don't know when I'll see the rest."

Shortly after he got out of bed this morning Mr. Roosevelt sent the following telegram to President Hoover, thanking him for the message sent to the governor by the President last night:

"I appreciate your generous telegram for the immediate as well as for the more distant future. I join in your gracious expression of a common purpose in helpful effort for our country."

Takes Child to School.

Mrs. Roosevelt, who next March will be the nation's first lady, was her true self today, as she got up early, took her granddaughter, "Sisty" Dall to school, and then went on to the private girls' school she heads to teach her classes in American history, current events and English literature. Having just been elevated to the great honor she received did not alter her program a whit.

She did not even appear in the movies and news photographs taken of the new President's family. The governor's mother, proud and happy but determined not to say for the movietone "how I feel," joined in the picture taking, with the governor's daughter, Mrs. Anna Roosevelt Dall, and his son, James.

James Roosevelt and his wife, the former Betsy Cushing of Boston, are sailing tomorrow night for Bermuda, and the governor explained that Mrs. Roosevelt will stay over until then to see them off.

"Jimmy and Betsy are coming down to Warm Springs for Thanksgiving dinner with me,'" he said, "and Mrs. Roosevelt will come up to Albany to join me there tomorrow."

The governor left New York City at half past three this afternoon, driving to his Hyde Park home, where he stayed for supper, going on to Albany later in the evening.

On the way up the governor was met by a large crowd at Poughkeepsie, the county seat of his home county of Dutchess, and they gave him a rousing welcome.

PROBABLE MEMBERSHIP OF HOUSE IN SEVENTY-THIRD CONGRESS

Complete returns received last evening showed the election of members of the house of representatives in the Seventy-third congress from 38 states. Incomplete returns from the other 10 states indicated the probable winners. The list of winners and probable winners follows by states and districts, the states where returns are incomplete being indicated and asterisks designating the congressmen reelected:

ALABAMA.

1. *John McDuffie. D
2. *Lister Hill. D.
3. *W. B. Bankhead. D.
4. *Lamar Jeffers. D.
5. *Miles Allgood. D.
6. *W. B. Oliver. D
7. *W. B. Bankhead. D.
8. Braswell Deen. D.
9. *J. S. Wood. D.
10. *C. H. Braud. D

ARIZONA.

At Large.

*L. W. Douglas. D.

ARKANSAS.

1. *W. J. Driver. D.
2. *John E. Miller. D.
3. *C. A. Fuller. D.
4. Ben Cravens. D.
5. *H. Bacon. D.
6. *D. D. Glover. D.
7. *T. B. Parks. D.

CALIFORNIA.

(Incomplete returns.)

1. *C. F. Lea. D.
2. *H. L. Engle bright. R.
3. F. H. Buck. D.
4. *Mrs. F. P. Kahn. R.
5. *R. J. Welch. R.
6. *A. E. Carter. R.
7. R. R. Elsie. R.
8. *A. M. Free. R.
9. D. S. Church. D.
10. H. E. Stubbs. D.
11. Lawrence Lewis. D.
12. J. H. Hoeppel. D.
13. C. Kramer. D.
14. T. F. Ford. D.
15. W. I. Traeger. R.
16. J. Dockweiler. D.
17. C. J. Colden. D.
18. J. H. Burke. D.
19. Sam Collins. R.
20. G. Burnham R.

COLORADO.

(Incomplete returns.)

1. Lawrence Lewis. D.
2. F. Cummings. D.
3. J. A. Martin. D.
4. *E. T. Taylor. D.

CONNECTICUT.

1. C. W. Seymour. R.
2. W. L. Higgins. R.
3. F. T. Maloney. D.
4. *W. L. Tierney. D.
5. E. W. Goss. R.

At Large.

C. M. Bakewell. R.

DELAWARE.

At Large.

W. L. Adams. D.

FLORIDA.

1. H. J. Peterson. D.
2. *R. A. Green. D.
3. M. Caldwell. D.
4. M. Wilcox. D.

At Large.

W. J. Sears. D.

GEORGIA.

1. *B. C. Parker. D.
2. *E. E. Cox. D.
3. S. T. Castellow. D.
4. Emmett Owen. D.
5. *R. Ramspeck. D.
6. *Carl Vinson. D.
7. *M. C. Tarver. D.
8. Braswell Deen. D.
9. *J. S. Wood. D.
10. *C. H. Braud. D

IDAHO.

1. C. T. White. D.
2. T. C. Coffin. D.

ILLINOIS.

1. Oscar DePriest. R.
2. P. H. Moynih'n. R.
3. *E. A. Kelly. D.
4. *Harry P. Beam. D.
5. *A. J. Sabath. D.
6. T. J. O'Brien. D.
7. *L. W. Schnetz. D.
8. L. Kocialk'ski. D.
9. F. A. Britten. R.
10. Chas. Weber. D.
11. P. R. Reid. R.
12. J. T. Buckbee. R.
13. L. E. Allen. R.
14. C. Thompson. D.
15. J. L. Adair. D.
16. E. M. Dirksen. R.
17. P. Gilliespie. D.
18. J. A. Meeks. D.
19. D. C. Dobbins. D.
20. *H. T. Rainey. D.
21. *J. E. Major. D.
22. E. M. Schaefer. D.
23. *W. W. Arnold. D.
24. *C. V. Parsons. D.
25. *K. E. Keller. D.

At Large.

W. Nesbit [D.]. M. A. Brennan [D.].

INDIANA.

1. W. Schulte. D.
2. Geo. Durgan. D.
3. *S. B. Pettengill. D.
4. J. I. Farley. D.
5. *G. Griswold. D.
6. Mrs. V. Jenckes. D.
7. *A. H. Greenwood. D.
8. *J. W. Boehne Jr.. D.
9. *E. B. Crowe. D.
10. *W. H. Larrabee. D.
11. *W. H. Larrabee. D.
12. *L. Ludlow. D.

IOWA.

1. E. C. Eicher. D.
2. *B. M. Jacobsen. D.
3. A. C. Willford. D.
4. Fred Bierman. D.
5. Lloyd Ellis. D.
6. *C. C. Dowell. R.
7. O. D. Wearin. D.
8. *F. C. Gilchrist. R.
9. G. M. Gillette. D.

KANSAS.

(Incomplete returns.)

1. *W. P. Lambertson. R.
2. *U. S. Guyer. R. or B. J. Sheridan. D.
3. E. W. Patterson. D. or *H. McGugin. R.
4. R. Carpenter. D.
5. *W. A. Ayres. D. or K. O'Loughlin. D.
6. *C. R. Hope. R.
7. *C. R. Hope. R.

KENTUCKY.

[Elected at Large.]

*Fred Vinson. D.
*A. J. May. D
*V. Chapman. D.
*W. V. Gregory. D.
*G. H. Cary. D.
*B. Spence. D.
*C. R. Carden. D.
J. Y. Brown. D.
F. Hamilton. D.

LOUISIANA.

1. *J. O. Fernandez. D.
2. *P. H. Maloney. D.
3. *N. F. Montet. D.
4. *J. N. Sandlin. D.
5. *R. J. Wilson. D.
6. *W. K. Kemp. D.
7. *R. L. DeRouen. D.
8. *C. Dear. D.

MAINE.

[Elected Sept. 12.]

1. *C. L. Beedy. R.
2. E. C. Moran. D.
3. J. G. Utterback. D.

MARYLAND.

1. *T. A. Golds-borough. D.
2. *W. P. Cole. D.
3. *V. L. Palmisano. D.
4. A. J. Kennedy. D. [To fill vacancy.]
4. A. J. Kennedy. D. [Full term.]
5. *S. W. Gambrill. D.
6. *D. J. Lewis. D.

MASSACHUSETTS.

(Incomplete returns.)

1. *A. T. Treadway. R.
2. *W. J. Granfield. D.
3. *F. H. Foss. R.
4. *P. G. Holmes. R.
5. *R. N. Rogers. R.
6. *A. P. Andrew. R.
7. *W. P. Connery. D.
8. A. D. Healey. D.
9. H. Musselwhite. D.
10. *R. O. Woodruff. R.
10. *H. S. Tinkham. R.
11. *J. J. Douglass. D.
12. *J. W. McCormack. D.
13. C. J. McLeod. R.
14. C. M. Widaman. D.
15. J. D. Dingell. D.
16. J. Lesinky. D.
17. G. A. Dondero. R.

MINNESOTA.

(Incomplete returns.)

[9 elected at large.]

R. Arens. F.-L.
C. F. Gasrenstroom. F.-L.
M. Johnson. F.-L.
*P. J. Kvale. F.-L.
E. Lundeen. F.-L.
J. L. Peterson. F.-L.
F. H. Shoemaker. F.-L.
H. G. Teigan. F.-L.
A. C. Townley. F.-L.

MISSISSIPPI.

1. *J. E. Rankin. D.
2. *Wall Doxey. D.
3. *W. M. Whittington. D.
4. *Jeff Busby. D.
5. *E. A. Collins. D.
6. W. S. Colmer. D.
7. R. Ellzey. D.

MISSOURI.

[13 elected at large.]

*J. B. Shannon. D.
*J. J. Cochran. D.
*R. F. Lozier. D.
C. Cannon. D.
C. Williams. D.
*J. L. Milligan. D.
R. M. Duncan. D.
J. E. Ruffin. D.
*C. C. Dickinson. D.
R. F. Wood. D.
J. R. Claiborne. D.
F. H. Lee. D.
*M. A. Romjue. D.

MONTANA.

1. J. P. Monaghan. D.
2. R. E. Ayers. D.

NEBRASKA.

1. *J. H. Morehead. D.
2. E. R. Burke. D.
3. *E. Howard. D.
4. *A. C. Schall'er. D.
5. T. Carpenter. D.

NEVADA.

[At large.]

James Scrugham. D.

NEW HAMPSHIRE.

1. W. N. Rogers. D.
2. C. H. Tobey. R.

NEW JERSEY.

(Incomplete returns.)

1. *C. A. Wolv'ton. R.
2. *I. Bacarach. R. or *W. H. Sutphin. D.
3. *W. H. Sutphin. D. or Monell Sayre. D.
4. D. L. Powers. R.
5. *C. A. Eaton. R.
6. D. H. McLean. R.
7. *R. Perkins. R.
8. *G. N. Seger. R.
9. J. W. Marini. R.
10. *P. A. Hartley. R or 11. *P. A. Ca'chia. R
12. *F. R. Lehlbach. R
13. *Mary Norton. D
14. *O. L. Auf der Heide. D.

NEW MEXICO.

[At large.]

*Dennis Chavez. D.

NEW YORK.

1. *R. L. Bacon. R.
2. *W. F. Brunner. D.
3. *G. W. Lindsay. D.
4. *T. H. Cullen. D.
5. *L. M. Black Jr. D.
6. *A. L. Somers. D.
7. *J. J. Delaney. D.
8. *P. J. Carley. D.
9. *S. A. Rudd. D.
10. *E. Celler. D.
11. *A. S. Prall. D.
12. *S. Dickstein. D.
13. *C. D. Sullivan. D.
14. *W. I. Sirovich. D.
15. *J. J. Boylan. D.
16. *J. J. O'Connor. D.
17. T. A. Peyser. D.
18. *M. J. Kennedy. D.
19. *Sol Bloom. D.
20. J. J. Lanzetta. D.
21. *J. A. Gavagan. D.
22. *A. J. Griffin. D.
23. *F. Oliver. D.
24. *J. M. Fitzpat'k. D.
25. *C. D. Millard. R.
26. *H. Fish Jr. R.
27. *M. J. Gooding. R.
28. *P. Corning. D.
29. *J. S. Parker. R.
30. F. Crowther. R
31. *B. H. Snell. R.
32. *F. Culkin. R.
33. F. J. Sisson. D.
34. *J. D. Clarke. R.
35. *C. E. Hancock. R.
36. *J. Taber. R.
37. *G. H. Stalker. R.
38. *J. L. Whitley. R.
39. J. W. Wad'w'h. R.
40. *W. G. Andrews. R.
41. A. F. Beiter. D.
42. *J. M. Mead. D.
43. *D. A. Reed. R.

At Large.

Elmer E. Studley. D. J. Fitzgibbons. D.

NORTH CAROLINA.

1. *L. C. Warren. D.
2. *J. H. Kerr. D.
3. *C. L. Abernethy. D.
4. *E. W. Pou. D.
5. *F. W. Hancock. D.
6. W. B. Umstead. D.
7. *J. B. Clark. D.
8. *W. Lambeth. D.
9. *R. L. Doughton. D.
10. *A. L. Bul'nkle. D.
11. *Z. Weaver. D.

NORTH DAKOTA.

At Large.

*J. H. Sinclair. R. W. Lemke. R.

OHIO.

1. *J. B. Hollister. R.
2. *W. E. Hess. R.
3. *S. B. Harlan. D.
4. F. L. Kloeb. D.
5. *F. C. Kniffen. D.
6. *J. G. Polk. D.
7. L. T. Marshall. R.
8. B. Fletcher. D.
9. W. Duffy. D
10. *T. A. Jenkins. R.
11. *M. G. Underwood. D.
12. *A. P. Lamneck. D.
13. *W. L. Fiesinger. D.
14. D. W. Harter. D.
15. R. T. Secrest. D.
16. W. R. Thorn. D.
17. *C. West. D.
18. L. I. Imhoff. D.
19. *J. G. Cooper. R.
20. *M. L. Sweeney. D.
21. *R. Crosser. D.
22. C. C. Bolton. R.

At Large.

S. M. Young. D. C. V. Truax. D.

OKLAHOMA.

1. *W. R. Disney. D.
2. *W. W. Hastings. D.
3. *W. Cartwright. D.
4. *T. D. McKeown. D.
5. *P. B. Swank. D.
6. *J. Johnson. D.
7. *J. V. McClintic. D.
8. E. W. Marland. D.

At Large.

Will Rogers. D.

OREGON.

(Incomplete returns.)

1. James W. Mott. R.
2. *R. R. Butler. R.
3. *C. H. Martin. D.

PENNSYLVANIA.

(Incomplete returns.)

1. *H. C. Ransley. R.
2. *J. M. Beck. R.
3. *A. M. Waldron. R.
4. G. W. Edmonds. R.
5. *J. J. Connolly. R.
6. *E. L. Stokes. R.
7. *G. P. Darrow. R.
8. *J. Wolfenden. R.
9. *H. W. Watson. R
10. *J. R. Kinzer. R
11. *P. J. Boland. D
12. C. M. Turpin. R
13. *G. F. Brumm. R
14. W. E. Richards. D.
15. *L. T. McFad'n. R.
16. *R. F. Rich. R.
17. J. W. Ditter. R.
18. J. Rippmann. D.
19. *I. H. Doutr. R.
20. *T. C. Cochran. R.
21. F. F. Walter. D.
22. *H. L. Haines. D.
23. *J. B. Snyder. D.
24. J. B. Snyder. D.
25. *H. W. Temple. R
26. *J. R. Swick. R
27. *W. I. Strong. R
28. *A. M. Wyant. R or [To fill vacancy.] W. M. Berlin. D.
29. *M. W. Shreve. R.
30. *S. F. Eck. R.
31. *C. Kelly. R.
32. M. J. Muldow'y. R.
33. H. Ellenbogen. D.
34. M. A. Dunn. D.

RHODE ISLAND.

1. *F. B. Condon. D.
2. J. M. O'Connell. D.

SOUTH CAROLINA.

1. *T. S. McMillan. D.
2. *H. P. Fulmer. D.
3. J. C. Taylor. D.
4. *J. J. McSwain. D.
5. J. F. Richards. D.
6. *A. H. Gasque. D.

SOUTH DAKOTA.

1. F. Hildebrandt. D.
2. *T. B. Warner. D.

TENNESSEE.

1. B. A. Reece. R.
2. *J. W. Taylor. R.
3. *S. D. McReynolds. D.
4. *J. R. Mitchell. D.
5. *J. W. Byrns. D.
6. C. O. W. Turner. D.
7. *G. Browning. D.
8. *Jere Cooper. D.
9. *E. H. Crump. D.

TEXAS.

1. *W. Patman. D.
2. *M. Dies. D.
3. *M. G. Sanders. D.
4. *Sam Rayburn. D.
5. *H. W. Summers. D.
6. *L. A. Johnson. D.
7. *C. S. Briggs. D.
8. *D. E. Garrett. D.
9. *J. J. Mansfield. D.
10. *J. P. Buchanan. D.
11. *O. H. Cross. D.
12. *F. G. Lanham. D.
13. W. D. McFarlane. D.
14. *B. M. Kleberg. D.
15. *John N. Garner. D.
16. *R. E. Thom's'n. D.
17. *T. L. Blanton. D.
18. *M. Jones. D.

At Large.

G. B. Terrell. D. S. P. Strong. D.
J. W. Bailey. D.

UTAH.

1. A. Murdock. D.
2. J. W. Robinson. D.

VERMONT.

1. *E. W. Gibson. R.

VIRGINIA.

[Nine Elected at Large.]

*S. O. Bland. D.
C. W. Darden. D.
*A. J. Montague. D.
P. H. Drewry. D.
*T. G. Burch. D.
*C. A. Woodrum. D.
A. W. Robertson. D.
*H. W. Smith. D.
*J. W. Flanagan. D.

To Fill Vacancy.

10. J. W. Flood. D.

WASHINGTON.

(Incomplete returns.)

1. M. A. Zioncheck. D.
2. M. Wallgren. D.
3. *A. Johnson. R.
4. Knute Hill. D.
5. *Sam B. Hill. D.
6. W. Lloyd. D.

WEST VIRGINIA.

1. C. L. Ramsey. D.
2. J. Randolph. D.
3. *L. S. Harnor. D.
4. G. W. Johnson. D.
5. John Kee. D.
6. *J. I. Smith. D.

WISCONSIN.

1. G. W. Blanch'd. R.
2. C. W. Henney. D.
3. *O. R. Withrow. R.
4. R. J. Cannon. D.
5. T. O'Malley. D.
6. *M. K. Reilly. D.
7. *G. J. Bolleau. R
8. J. Hughes. D.
9. *J. A. Frear. R.
10. *H. H. Peavey. R.

WYOMING.

At Large.

*Vincent Carter. R.

MAKEUP OF NEXT CONGRESS

[From incomplete returns.]

	—Senate— Reps.	Dems.	—House— Reps.	Dems.
Alabama		2		9
Arizona		2		1
Arkansas		2		7
California	1	1		
Colorado	1	1		4
Connecticut	1	1	4	2
Delaware	2			1
Florida		2		8
Georgia		2		10
Idaho	1	1		2
Illinois		2	7	20
Indiana	1	1		12
Iowa	1	1	2	7
Kansas	1	1		5
Kentucky		2		9
Louisiana		2		8
Maine	2		1	2
Maryland	1	1		6
Massachusetts		2		
Michigan	2			
*Minnesota	1			7
Mississippi		2		7
Missouri	1	1		13
Montana		2		2
Nebraska	2			5
Nevada		2		1
New Hampshire	1	1	1	1
New Jersey	2			
New Mexico	1	1		1
New York		2	16	29
North Carolina		2		11
North Dakota	2		2	
Ohio	1	1	6	18
Oklahoma		2		9
Oregon	2			
Pennsylvania	2			
Rhode Island	2			2
South Carolina		2		8
South Dakota	1	1		2
Tennessee		2	2	7
Texas		2		21
Utah		2		2
Vermont	2		1	
Virginia		2		10
Washington		2	1	5
West Virginia	1	1		6
Wisconsin	1	1	5	5
Wyoming	1	1	1	

*Minnesota has one Farmer-Labor senator.

SENATORS ELECTED

Late returns last night showed the election of the following United States senators, asterisks designating those re-elected:

Alabama	*Hugo Black	D.	
Arizona	*Carl Hayden	D.	
Arkansas	*Hattie W. Caraway	D.	
California	Wm. G. McAdoo	D.	
Colorado	Alva B. Adams [Full term]	D.	
Colorado	Karl C. Schuyler [Unexpired term]	R.	
Connecticut	Augustine Lonergan	D.	
Florida	*Duncan U. Fletcher	D.	
Georgia	*Walter F. George [Full term]	D.	
Georgia	R. B. Russell Jr. [Unexpired term]	D.	
Idaho	James P. Pope	D.	
Illinois	Wm. H. Dieterich	D.	
Indiana	F. Van Nuys	D.	
Iowa	Louis Murphy	D.	
Kansas	*George McGill	D.	
Kentucky	*Alben W. Barkley	D.	
Louisiana	John H. Overton	D.	
Maryland	*Millard E. Tydings	D.	
Missouri	Bennett C. Clark	D.	
Nevada	Patrick McCarron	D.	
New Hampshire	Fred H. Brown	D.	
New Jersey	*W. W. Barbour	R.	
New York	*Robert F. Wagner	D.	
North Carolina	Robert R. Reynolds	D.	
North Dakota	*Gerald P. Nye	R.	
Ohio	*Robert J. Bulkley	D.	
Oklahoma	*Elmer Thomas	D.	
Oregon	*Frederick Steiwer	R.	
Pennsylvania	*James J. Davis	R.	
South Carolina	*Ellison D. Smith	D.	
South Dakota	*Peter Norbeck	R.	
Utah	Elbert D. Thomas	D.	
Vermont	*Porter H. Dale	R.	
Washington	Homer T. Bone	D.	
Wisconsin	F. Ryan Duffy	D.	

Druggist Fights Bandits; Shoots One in Duel

A bandit was shot and wounded last night when he and a companion tried to hold up Henry S. Bartig in his drug store at 2856 North Ridgeway avenue. Bartig suspected the two when they entered the store and opened fire, dropping one of them to the floor. The second man returned the fire, picked up his fallen pal, and carried him outside. The two escaped.

TWO MILWAUKEE HOMES ENTERED BY BURGLARS

Milwaukee, Wis., Nov. 9.—[Special.]—Two homes, one of them on the east side gold coast, were entered and ransacked tonight by burglars.

Jewelry worth $100 and cash totaling $15 were stolen at the home of Henry Eckstein at 2690 North Summitt avenue, in one of the city's best residential districts. Mr. Eckstein is president of the C. F. Hibbard company, an insurance firm. The burglars entered while the Ecksteins were at a dinner given by friends. The second floor was thoroughly ransacked. Entrance was gained with a pass key.

John Scherzinger, restaurant proprietor, was attacked by three burglars whom he surprised in his home at 6819 West National avenue, West Allis, when he entered tonight. As Scherzinger was about to turn on the lights he saw three shadowy forms in the semi-darkness.

"Let's get him now," one of the men said.

The next instant a blanket was thrown over his head. He struggled and in the scuffle a kitchen window was broken. The men fled, one of them leaving a pistol behind. Police who were called found the home had been ransacked. Scherzinger said a preliminary examination did not disclose anything missing.

DELAY DEADLINE ON ENTRIES IN POULTRY SHOW

Entries in the 2,003 classes of the annual Chicago Coliseum poultry show, to be held Nov. 22 to 27, inclusive, have been extended to Monday, Nov. 14, it was announced yesterday by Harvey C. Wood, manager of the exposition.

Last year thousands of entries were exhibited from all sections of the United States and Canada. Inquiries and entries already received indicate fully as many this year.

Boys and girls of the nation's four-H clubs will compete in special divisions and also in the annual judging contest between picked teams of the youths from various states.

Do you blame common winter ills on outside causes like

WET FEET
DRAFTS
CHILLING WINDS
OVERHEATED ROOMS

when your own physical condition may be at fault...?

No matter how cautious you are about drafts, sloppy weather, raw winds, and overheated rooms, you may still be susceptible to ills this winter if your resistance is low!

In a state of depleted vitality, germs are likely to get the best of you, regardless of special precautions against exposure you may take.

Therefore, as a defense against usual winter ills, build good resistance! Wet, cold weather, stuffy rooms are unlikely to bother you so much when your general condition is good.

A new concentrate of cod-liver oil vitamins, *Squibb Adex Tablets-10D*, provide an abundance of the important factor which helps to increase resistance and physical stamina — Vitamin A.

Squibb Adex are also an exceptionally rich source of Vitamin D, the sunshine vitamin. Each tablet supplies as much Vitamins A and D as one-half teaspoonful of Squibb Cod-Liver Oil with Viosterol-10D.

Take Adex regularly every day. Chocolate coated, easy to swallow. At any good drug store.

CARSON PIRIE SCOTT & CO

FOR ALL-AROUND WEAR THERE IS NOTHING SMARTER— FOR ALL-AROUND VALUE THERE IS NOTHING LIKE THESE

Hudson Seal* Coats

$165 $195

We are bringing Hudson Seal*, always a classic, into its own in presenting these fashions. Designed for specific coat needs, these coats have distinct personality, though they are not too definitely sports or formal.

The swagger coat at right, for instance, has raglan sleeves and a touch of color to emphasize the rich black. The other coat, gracious in its sweep of line, has just an intimation of formality about it.

Lined with green satin, finished with green buttons and scarf (far right). Sizes 14 to 20. $165.

Coat at immediate right is generously cut. Sizes 36 to 44. $195.

* *Dyed Muskrat.*

Furs, Fourth Floor.

EDUCATIONAL

Beginning November 18

C. P. A. REVIEW

(Friday Evening Sessions)

A SPECIAL COURSE for those preparing to take the examination next May for Certified Public Accountant. Instruction largely individual. Intensive training in accounting principles. Friday evening sessions begin November 18. Class period from 6 to 9 p. m.

REGISTER NOW

Apply 6th Floor, Wieboldt Hall, or phone Superior 4500.

NORTHWESTERN UNIVERSITY

School of Commerce

Lake Shore Drive & Chicago Avenue

NU

Evening Classes

Fit you for sure advance to executive rank

16 college grade courses. Business Administration, Executive — Secretarial, etc., Special classes in commercial French, Spanish and Italian. Day or Eve. Over 125,000 graduates, many now leading executives. Co-educational.

CATALOG ON REQUEST

Bryant & Stratton COLLEGE

13 So. Michigan Ave. Tel. Rand. 1575

moser BUSINESS COLLEGE

Only Four Year High School Graduates Enrolled

116 S. Michigan Ave., Chicago, *Randolph 4347*

LANGUAGES The only language school that develops REAL LINGUISTS able to speak, read and write French, Spanish, German, or Italian like a native. CONVERSATIONAL Method. Native teachers. Lowest rates. FREE TRIAL LESSON.

THE BERLITZ SCHOOL OF LANGUAGES

Auditorium, 56 E. Congress St. Harrison 6392

SHORTHAND Master it at Gregg College — the institution that specializes in training expert stenographers and secretaries. Day and Evening classes. Phone State 1331 for FREE BOOK of FACTS.

THE GREGG COLLEGE, 225 N. Wabash Ave., Chicago, Illinois. On or about Dec. 1 we return to our old home, 6 N. Michigan Ave.

CENTRAL Y SCHOOLS Fully Accredited day and eve. high school and junior college practical commerce courses of college grade. Free Catalog. 19 S. La Salle St. Central 6767

DePaul UNIVERSITY Downtown College of Liberal Arts and Sciences. Late afternoon, evening and Saturday classes. 180 Courses. Call, write or telephone Registrar, 64 E. Lake St., Chicago.

METROPOLITAN BUSINESS COLLEGE

Business and secretarial training. Day and evening classes. Free employment service. BEGIN NOW. 37 S. Wabash. RANdolph 1637.

WALTON SCHOOL of COMMERCE

Day and Evening Classes, or Home Study Instruction. 1146 McCormick Blde., Chicago

Just the sun-ripened Flavor of pure Tobacco . . . makes

Old Golds

SO COOL AND GENTLE TO YOUR THROAT

Take the choicest tobacco Nature grows; sun-ripened Turkish and domestic tobacco from the heart of the stalk. Age it. Cure it. Until it's as free of impurities as the sunshine that grew it.

That's the formula for OLD GOLDS; the reason for their unequalled throat-ease and taste-appeal.

Get this, folks:

OLD GOLDS are FULL-WEIGHT

not a cough in a carload.

● P. Lorillard Co., Inc.

EDUCATIONAL

Learn ELECTRICITY-RADIO

Prepare now for well paid job—Learn by doing—not books. Many Visit our school any day or Mon., Wed. or Fri. night or write or phone for Free book. COYNE ELECTRICAL SCHOOL. Ph. Roo. 1733. 500 South Paulina St., Dept. S-TS.

EDUCATIONAL

ADVERTISING

COPYWRITING — LAYOUT — MARKETS — MEDIA — PRODUCTION

RAY SCHOOL of Advertising

Dept. T, 119 S. Mich. Blvd., Chicago

EDUCATIONAL

Chicago TECH College

Drafting — Electrical Engineering —Architecture. 20th yr. 1 and 2 yr. diploma. 3 yr. B. S. Degree & Short Courses. Days and evenings. Free Blue Book. Write, call or Tel. Vic. 8376. Dept. 34, 118 E. 26th St., Chicago

DOUBLE YOUR MONEY BACK

—IF YOU DON'T SAY THIS IS THE BEST VEGETABLE SOUP YOU EVER BOUGHT!
HORMEL
Flavor Sealed
VEGETABLE SOUP
U.S. INSPECTED AND PASSED BY

THE OFFER

NOV. 10 - NOV. 19
(INCLUSIVE)

Go to your nearest food store. Pay the regular price of 15c for one big 20-ounce can of Hormel Flavor-Sealed Vegetable Soup. *Follow instructions* on label and serve. If you sincerely do not believe it the best vegetable soup you ever bought, write your reasons on the label, with your name and address, and mail before midnight, Nov. 19, to George A. Hormel & Co., Austin, Minn., who will return twice what you paid. Offer limited to one can to a purchaser.

Rich, beef soup stock creates an amazing new homelike flavor

If you could buy another vegetable soup in America that *tasted* or *was made like* the new HORMEL VEGETABLE SOUP, we would never dare make this unique "Double Your Money Back" offer.

But... the flavor is so entirely new and homelike... your own tongue will notice the new taste so easily... and we are so eager for you to have your first taste right away... that we take this unusual way of *urging you to try it.*

We honestly believe that you can't tell it from homemade vegetable soup. Here's why.

When YOU make vegetable soup, you cook down a rich soup stock. SO DOES HORMEL.... with top quality beef. Then YOU add vegetables. HORMEL adds vegetables, too... exactly the right amounts of 15 of them, crisp and tender. You cover the kettle and cook. Hormel *seals* the individual can, so that no rich flavor can escape. THE CAN YOU BUY IS THE VERY KETTLE THE SOUP WAS COOKED IN! To serve, simply open this kettle, heat and pour into soup bowls, *without* adding water ... like you pour soup from your own kettle.

Doesn't that sound worth a try, when you run no risk of disappointment? (See "The Offer" at left.) Then tell your food store today to put a can of Hormel Vegetable Soup on your order. ACT TODAY ... offer good only for a short time.

AT YOUR NEAREST FOOD STORE

HORMEL
Flavor Sealed
VEGETABLE SOUP

Chicago Daily Tribune

THE WORLD'S GREATEST NEWSPAPER

FOUNDED JUNE 10, 1847

ENTERED AS SECOND CLASS MATTER JUNE 3, 1903, AT THE POSTOFFICE AT CHICAGO, ILL., UNDER ACT OF MARCH 3, 1879.

All unsolicited articles, manuscripts, letters and pictures sent to The Tribune are sent at the owner's risk, and The Tribune company expressly repudiates any liability or responsibility for their safe custody or return.

THURSDAY, NOVEMBER 10, 1932.

THE TRIBUNE OFFICES.
CHICAGO—TRIBUNE SQUARE.
MILWAUKEE—TRUST COMPANY BUILDING.
NEW YORK—220 EAST 42D STREET.
WASHINGTON—815 ALBEE BUILDING.
BOSTON—718 CHAMBER OF COMMERCE BUILDING.
ATLANTA—1825 RHODES-HAVERTY BUILDING.
LONDON—135 FLEET STREET.
PARIS—1 RUE SCRIBE.
BERLIN—WILHELMSTRASSE 69 A.
MADRID—CALLE ESPALTER 5.
RIGA—ELIZABETES IELA 15/3.
ROME—GALLERIA COLONNA (SCALA A).
VIENNA—AM MODENAPARK 6.
WARSAW—PLAC KRASINSKA 6.
GIBRALTAR—HOTEL CECIL.
SHANGHAI—38 AVENUE EDWARD VII.
TOKIO—IMPERIAL HOTEL.
MEXICO CITY—HOTEL REGIS.
PANAMA CITY—HOTEL CENTRAL.
SPECIAL REPRESENTATION.
SAN FRANCISCO—820 KOHL BUILDING.

THE TRIBUNE'S PLATFORM FOR CHICAGO

1. *Cut taxes in half.*
2. *Pay the defaulted bonds.*
3. *Overcome crime.*
4. *Speed up railroad passenger service.*
5. *Make Chicago the first city in the world.*

"The newspaper is an institution developed by modern civilization to present the news of the day, to foster commerce and industry, to inform and mold public opinion, and to furnish that check upon government which no constitution has ever been able to provide."

THE ELECTION OF JUDGE HORNER.

Illinois was particularly fortunate in the sisterhood of states in this election, because surely none other escaped from such a nightmare as the people of Illinois voted themselves out of Tuesday. With full appreciation of the probability that other states had troubles within their own boundaries, it is certain that none other was threatened with such wholly unbelievable political conditions as those from which this state escaped by electing Judge Horner and defeating the attempt of a certain seemingly imperishable outfit of politicians to reproduce an administration which already had given eight indescribable years to Illinois government.

A confusion and complication of personal ambitions and partisan jealousies had resulted in the primary in the nomination of Len Small. There was a chance that a normal Republican vote for President in a normally Republican state would put this man back in the governor's office. The consequences of such a decision could not have been viewed with anything but the gravest alarm for the common decencies of administration and the common security of the state. It can be said without the slightest exaggeration that at no time had such a man been in a governor's office in any other state within the knowledge of this generation, nor had such a danger been presented to any other electorate in this election. The people of Illinois can truly be grateful, whatever their feelings may be as to results in other phases of the general election, that they are rid, and they may hope now for good and all, of this man and his associates. They have seemed imperishable, but time as well as votes is now against them.

Judge Horner offers the state an opportunity to make progress towards a better standard of state government. What Illinois has needed particularly is a readjustment between the metropolitan and the rural districts. A majority of the people the state over have no permanent interest in a conflict between urban and country citizenship. This conflict has been protracted and embittered for partisan political purposes. It has engendered a feeling in Chicago that injustice was premeditated in the legislature, and outside of Chicago a feeling that a malignant power was sought by the massed voters of the city area. There is no excuse for inequities in the relationship of people who as a whole have a common interest, whose well-being is a well knit unity, and who find their real benefits in common purpose and common action.

Chicago is an asset to Illinois. It cannot be regarded by other sections of the state either as a province to be milked or as a danger to be restrained. Either of these views pressed into legislation or administration is hurtful to the people, both within and outside Cook county. If Judge Horner's opponent had been reëlected, the state would have had four more years of stimulated rancor. City and county would have drifted further apart, each one fearing the other as an enemy. The state now can hope for better conditions. Judge Horner is an honest, fair minded man. Chicago wants to give and receive a fair deal. It asks only to be met on common ground in such purposes. The people of the state of Illinois can pull together. They can make an even division of their tax burden and revenue. They can cease aiming discriminatory and destructive legislation at each other.

No other electorate in the Union can be congratulated so heartily upon the results of its state election. A nightmare has been escaped. A fantastically scandalous organization of Republican politicians has been thrown into the garbage can. The lid is on. There is the prospect of a new era.

RESPECTABILITY BY SUPPRESSION.

The final appeal of the Rev. Mr. Davidson, the rector of Stiffkey, has been dismissed by the British privy council, and now scandalized English respectability hopes that is the end of that. The Rev. Mr. Davidson, it will be recalled, was tried in the consistory court by the bishop of Norwich on charges that his evangelism had been entirely too amatory and that he was unfit to continue in ecclesiastical service. The clergyman appealed from the consistory court and there were two hearings before the privy council, all of which took money. The condemned cleric was busted by the proceedings and adopted some bizarre methods of getting cash. For one one thing, he exhibited himself squatting in a barrel with a show of performing fleas alongside. At two pennies a peep the rector's promoter had raised $500 from curious English yokels before the police busted up the show on a charge of obstructing traffic.

The rector of Stiffkey in himself is only an aberration which may occur any place at any time. But the attendant social phenomenon, such as the degradation of peeping multitudes, was a reflection upon the theory of innate British superiority to common frailties, and that was the sore spot for the British observation of the scene.

The discussion now deals with ways and means of suppressing such incidents in the future. It is proposed that when such a distressing episode is in prospect the disturbing person shall be yanked into a secret hearing from which no colorful and odorful details shall escape to the public notice. What the public does not know will not hurt it, and the innate superiority above mentioned will remain serenely dominant. If you can suppress conflicting evidence you can preserve the fiction.

A good deal can be said for this policy of agreeing to forget what it would be generally unpleasant to notice. It is a human instinct to save face, but when a nation by suppression of its frailties endeavors to present a superior front to the rest of the world, the other peoples imposed upon by such pretenses have a natural right to go behind the scenes and discover what these pretenses rest upon.

It has been the American habit to take the exposure and the consequences together as being in the long run the safest public policy. A hypocritical front carefully preserved by journalistic suppression will not forever conceal the fact that frailties exist, and it may long retard the correction which ought to go to the roots of that.

The Rev. Mr. Davidson permitted thousands of English subjects to reveal themselves as zanies. It was a spectacle which the English newspapers would have rejoiced to have discovered in a midwestern American community. It was one which the caste newspapers regarded as entirely too deplorable to be repeated in the public gaze. Therefore the London Times, for instance, observed that hereafter when misconduct becomes "too stubborn to yield to the quiet influence of the bishop or too gross to fall within it," the subsequent proceedings should be of such a nature as to prevent "the broadcasting of unimportant or unsavory detail."

EDUCATING MILITARY COMMAND.

The adjutant general of the regular army has decided that younger officers shall be given preference for study in the war college. The average of graduates is now 49. Gen. Bridges stipulates that at least half the quota assigned shall consist of officers who will be less than 44 upon graduation.

The order is a move in the right direction, but not far enough. A soldier is past his best years at 44, with very rare exceptions. The truth is that army regulations, in our army and in every regular army, are not primarily in the interest of military efficiency but in that of those who control them. Military bureaucracy is like every other form of bureaucracy. Its policies and practices are directed to serve the bureaucratic machine. Inside politics dictates its conduct, protects its hierarchy in the distribution of privileges and advantages, and makes convenient regulations rather than rules which will make the most disinterested use of available human material.

War college work should reach the officer when his mental and bodily vigor is high, his mind open to ideas and critical. The civilian institutions of higher learning are not full of students in middle age or past it, and the military type, in which obedience to forms and discipline is necessarily stressed from the beginning, is more likely to become uncritical and stereotyped than the civilian who spends his life in the perpetual competition and shifting conditions of business and civil affairs.

The cost in human life and in military reverse which the hidebound and unrealistic military mind has been responsible for in all wars has never been frankly revealed, but enough is known to appall any student of military history. We hear much of improvements in armament and organization, but even more important is improvement in military training and education in the direction of cultivating intellectual initiative, a realistic critical faculty, scientific respect for conditions and experience, and resistance to bureaucratic routine and self-seeking.

Editorial of the Day

TO KEEP OR BREAK FAITH!

[London Observer.]

M. Herriot came to London on Wednesday and returned to Paris on Friday with the words "All is well" on his lips. We could wish that it were. To the plain man neither official nor unofficial statements convey any reassurance, because they have the appearance of being concerned exclusively with forms and matters of convenience, when everybody knows that there is something of substance at stake.

What, exactly, then, has been achieved by the MacDonald-Herriot conversations? The real problem that had to be faced had been clearly defined since the end of August, when Freiherr von Neurath gave diplomatic form to the German claim to equality of status. That equality had been promised to Germany in 1919 and promised again in 1925. The statesmanship, first of Dr. Stresemann, then of Dr. Brüning, accepted those assurances in good faith and coached the German people to wait patiently and loyally for their fulfillment. They were not fulfilled. The advent of the Von Papen-Von Schleicher government marked the end of German patience and a demand for immediate satisfaction. The German claim was both reasonable and moderately expressed. It demanded not a German arming up to the strength of France but a French disarming to something nearer the strength of Germany; in short, a closing of the gap. What was the difficulty? France and her allies were committed by their signatures to grant what Germany asked. It was not even a new request. It was a request that an old promise be honored. France, however, by her note of Sept. 11, while holding out no hope of her own disarmament, vigorously combated what she diagnosed as an implied German threat to rearm.

Has it been made plain to M. Herriot that this country holds the German claim to be well founded and that its influence will not be lent to any continued evasion of an undertaking to which Great Britain and her allies of the war are fully committed? Unless that has been done all is not "well," but very far from it.

The face saving of high diplomacy is a matter that rouses the rest of the world to uttermost impatience. The fencing over selection of a suitable scene for discussion of the German demand comes into that category. Where there is a will to confer there is no difficulty in finding a place for it. The credit of no party is improved by the present demurrances. For Germany to be obstinate will only extend the impression that she is relapsing into the Hohenzollern philosophy. If France is beset by fears of such a development she is taking the surest way to fulfill them when she postpones the looking of her own pledge in the face. She will be blowing "security" sky high if she tries to enforce the bond of Versailles upon others and to repudiate its obligations upon herself.

A LINE O' TYPE OR TWO

How to the Line, let the quips fall where they may. Pvt. E.L.

COCK A DOODLE DOO! COCK A DOODLE DOO!

Our sole remaining rooster is cheering for the great moral victory won by our peerless leader, Norman Thomas. We gave the other roosters to the Democrats who wanted them for their great triumphal banquet. We thought if we gave them half our roosters they ought to be satisfied, but they insisted they had to have two chickens in every pot, though where they got that idea we cannot say. Anyhow, Mr. Thomas and his faithful followers won a great moral victory. In the words of the dramatic critic when a show is a flop, "It was an artistic but not a financial success." But that is what we yearned for. We wanted a moral victory. Moral victories are much greater than actual victories. When a great moral cause wins success the moral is marched out the next morning and shot at sunrise. When it doesn't achieve popular success the moral lives on and on and on until finally it triumphs. Whereupon it straightway goes to hell.

—‡—

TO IDA.

Your eyes, your lips, your intimate caress,
These have you given me for good or ill,
And as we part today I must confess
That I shall find your place too hard to fill;
You've spoiled me for the run of petty souls,
Catlike or serpentine or selfish-sad,
Should I regret spilled milk or broken bowls,
Remembering the days that were so glad?

And so I shall walk lonely for a time,
How long the lords of life alone can tell,
Translating longing into restless rhyme,
And tacking slowly past the gates of hell;
I shall win port despite the blight of odds,
Ignoring all the gossip of the gods.

E. LESLIE SPAULDING.

—‡—

OUR UNCLE LIGE says there's no danger, they'll never know. That was when we asked him what the sovereign voters who supported Gov. Roosevelt under the impression they were voting for Col. Theodore Roosevelt would do when they woke up and found out their mistake. "They'll never find out," said Uncle Lige. "Look at Tennessee; they've been voting for Andy Jackson down there since 1828, over a hundred years, and they'll keep on voting for Old Hickory for the next hundred years."

—‡—

THE SWEET old custom of hanging up stockings on Christmas eve seems to have received an awful kick in the pants as a result of the election. Everybody we talked with yesterday said they were going to hang up a beer keg.

—‡—

LIQUOR STOCKS went soaring on the Paris bourse yesterday as a consequence of our little election over here. Benedictine shares jumped 200 points and Cusinier brandy made a rise of 5 points. Oh, friends, think it over; they hope soon we will be in the market for Benedictine and Cusinier brandy. Just to think of sipping Benedictine and Cusinier brandy again! Here, waiter, take this white mule and this bath tub hootch away and throw it in the alley.

—‡—

AND THERE WERE many signs and portents yesterday of a new day dawning in the sky. Max the Bootlegger called up and asked us if we knew anybody that wanted to buy a good second hand sixteen cylinder sedan.

—‡—

DEETS PICKETT, one of the high fences for the bone drys, tried to smile through the gloom which enshrouded his sacred cause yesterday by getting hold of an "anyway" that seemed to soothe his lacerated soul a little. "Anyway," said Deets Pickett, "anyway, Mr. Roosevelt is a total abstainer." We were going to say—but, no, if it gives the drys any bit of happiness to dwell upon the fact that Mr. Roosevelt is a total abstainer, far be it from us to intrude at this sad moment with a mocking laugh. But why is it that the drys are so satisfied with Mr. Roosevelt's total abstainer attitude now and never thought to rejoice over it before the election? Huh! And also we are reliably informed that Mr. Roosevelt is very fond of spinach. But we do not think he is going to ask for a constitutional amendment requiring every citizen of this glorious country to likewise eat spinach.

—‡—

WEEDS.

Every poet sings of posies—
Sweet peas, hollyhocks, and rosies.
I think what this country needs
Is some one to sing of weeds.
Flowers get their share of glory,
They are praised in song and story.
Weeds, poor things, work just as hard
Growing out in my back yard.
Not one word of praise they get,
Naught but criticism—yet
Do they murmur or complain?
No! They grow through sun and rain.
Do they pine and fade away?
Don't you think it. Every day
They produce their crop of seeds.
Unappreciated weeds!

MARJORIE F. W.

—‡—

AND IN SPITE of the crashing and splintering and wreckage all over the place, up jumps Henry Ford and says he voted the Republican ticket. Aha, Henry, so you're the one!

—‡—

WELL, NOW the election is over, what shall we get excited about next? A Jap-Chinese war is old stuff—we can hardly get a kick out of that—and the depression isn't exciting; it's just a pain in the neck. Go ahead, somebody, and start something. We've just got to keep all het up over something or other.

R. H. L.

How to Keep Well By Dr. W. A. Evans

To the limit of space questions pertaining to hygiene and prevention of disease will be answered in this column. Personal replies will be made to inquiries, under proper limitations, when return stamped envelope is inclosed. Dr. Evans will not make diagnoses or prescribe for individual disease.

[Copyright: 1932: By The Chicago Tribune.]

THE MALAY MIND.

FREDERICK O'BRIEN made the statement that we had greatly harmed the South Sea islands by imposing on them a religion that was out of harmony with their philosophy of life. They had tried to embrace it but they failed, so far as basic principles were concerned. Nor had they been able to purge themselves of their philosophy. What was added to their lives would not mix with what they retained. The result was half oil and half water, each spoiled the other, and, therefore, the mixture as a staff of life was nothing at all.

Just where it came from no one knows, but in the great racial admixture found in the Pacific South seas there is a type of mind which makes the person live each day by itself. There are no tomorrows and no yesterdays. Somewhere they got hold of the philosophy of present living. The Hawaiians have it, and probably we on the American mainland know most about it as a Hawaiian characteristic; and, knowing so little about it, we are unable to understand it. Of the people who think as we do probably the Australians and New Zealanders have seen more of it at close range than any of our group.

The South Sea Islanders did not get it from the Japanese or the Chinese. Probably no philosophy is farther from it than that which predominates in Japan. If the South Sea islanders did not get it from the Japanese or Chinese, to whom they have been considerably exposed, could it have come to them from the once great colonists, the Spaniards and Portuguese? The approach of these nations has always been religious and their religion is, philosophically, one of future punishments and rewards.

If a source must be found the African Negro seems to be the best prospect, and to them the South sea people have been exposed in varying degree for centuries. The philosophy that is part of the make-up of the Negro is that of present living, with its implications of no yesterdays and no tomorrows.

One of the remedies proposed for our present disorders is that we bring over the South Sea island philosophy and adopt it as an antidote for our individual and collective worry disorder; that instead of teaching the Hawaiians to think and feel as we do that we teach ourselves to view life as they do. Here and there in these islands are men who suffer the discomforts of living among those people who feel themselves repaid in the opportunity they have for present living, with its escape from the worries of tomorrow living. It is proposed that we bring the Hawaiian policy to our people rather than force individuals to make long journeys and to live in discomfort to get it.

Our social basis is one of thought of the morrow. On it are based planning organization, economic development, thrift, power, not to mention religion. On it are also based worry, anxiety, fear, uncertainty, insomnia, inferiority complexes, dishonesty, selfishness, covetousness, and some other vices that grow out of thrift and a sense of responsibility. Worry has become almost a national menace. It is certainly a great menace to mental health. But can this leopard change its spots? The South Sea islands have not, nor has the Hawaiian leopard. The American Negro has been trying to change his for seventy years. How well has he succeeded?

TUBERCULOSIS.

Mrs. R. D. writes: 1. How does one fumigate a house in which a patient died from tuberculosis after having been sick for four years?

2. What should be done with articles that cannot be washed?

3. For what reason did the patient's doctor perform an operation on her side by removing a part of rib to drain from the pleural cavity, and also at her neck?

REPLY.

1. Sun the house well, air well, and clean well. Beyond that you need not go.
2. Sun and air them.
3. Probably there was a tubercular pleurisy and tubercular glands with pus in both.

OPERATION.

Mrs. D. M. writes: We have been told that my son, 12 years old, had a rupture, perhaps since birth.

1. Is there any method of permanent cure?
2. Would a truss be advisable?
3. Is operating a permanent cure?

REPLY.

1. Yes—operation of some kind. A few cases are cured by trusses and an occasional one by exercise.
2. Yes.
3. Yes. There are some exceptions.

MAY KEEP MOUTH OPEN.

Mrs. H. H. B. writes: I am 21 years old and have good health. My tongue stays coated all the time and I have a terrible taste when I get up in the morning. I am not constipated.

REPLY.

I expect you sleep with your mouth open and snore.

FRIEND OF THE PEOPLE

Letters to this department must be signed with names and addresses of writers.

MORTGAGE.

Chicago, Nov. 6.—[Legal Friend of the People.]—The bank which has the mortgage on our house has failed. In the savings department of the bank we had some money. Can we get credit for the full amount of what we had in the bank in payment on our interest notes?

H. L.

Yes, if the bank is actually the beneficial owner of the notes, but it seems probable that they are held by other persons and the bank has been merely acting as collecting agent.

TRIBUNE LAW DEPARTMENT.

DISPOSITION OF ESTATE.

Washington Island, Wis., Nov. 6.—[Legal Friend of the People.]—In a case where a will is not made, an administrator appointed, and property probated through court, [1] is it then possible for the administrator to sell the property without the heirs signing papers to give him that privilege? 2. In such case is the buyer of the property given a clear deed? In this particular case the taxes on the property were paid by the administrator during the time it was going through court. The property is now sold and paid for [3] to the knowledge of no one but the administrator. W. H.

1. If the personal property is not sufficient to pay debts, then statutory proceedings to sell real estate to pay debts are possible.
2. Yes, if the facts warrant the proceedings and they are properly handled.
3. We see no reason why you should not examine the records in the office of the clerk of the court and ascertain the theory on which the sale was handled.

TRIBUNE LAW DEPARTMENT.

REPAIRS MADE.

Chicago, Nov. 4.—[Friend of the People.]—What steps can be taken to have the street car company replace a badly depressed rail? Every time a car passes over it you can hear it blocks away, and it is very annoying during the night. This condition has existed the last two years.

G. E. K.

An inspector assigned to investigate this complaint reports a defect in the rail at the point mentioned. The Surface Lines have made the necessary repairs and passing cars should not cause any further annoyance.

JEFFREY A. O'CONNOR,
Commissioner of Public Service.

FROM THE TRIBUNE'S COLUMNS

16 YEARS AGO TODAY

NOVEMBER 10, 1916.

CHICAGO.—President Wilson has been reëlected. Unofficial returns gave him a total of 269 votes in the electoral college—three more than the requisite majority. Complete returns may increase his total to 272. The election was determined in favor of the President last night after forty-eight hours of uncertainty by additional returns showing that California had gone Democratic. The President early in the day had been assured of 251 electoral votes. The addition of California gave him 264. In North Dakota he has a lead that is not likely to be overcome by the complete returns and the five votes from that state make his total 269. New Mexico also seems likely to be added to the Wilson column, making the President's score 272. In New Hampshire the result is in doubt, with Mr. Hughes in the lead, but the Democratic managers are claiming the state for Wilson. Mr. Hughes appears to have won Minnesota and West Virginia and with New Hampshire he has a total of 259 electoral votes, seven less than a majority of the electoral college.

BUCHAREST. — The Bulgarian troops are retreating along their whole front in the province of Dobrudja, according to a semi-official statement issued here. As the Bulgarians withdraw, the statement says, they are systematically burning the Rumanian villages.

BERLIN.—German artillery defeated several efforts of the French and British to make advances on the Somme front, the war office statements say. These efforts were made between Le Sars and Bouchavesnes as well as to the south of the Somme near Pressoire.

BERLIN.—Prince Henry of Bavaria, nephew of King Louis and commander of a battalion of the King's Own infantry, has been killed in battle. The prince's mother has gone to the front to bring back the body of her only child. Prince Henry was 32 years old. He was unmarried.

CHICAGO.—"A dry Chicago by 1918 and a dry nation by 1920." Chicago drys representing all branches of the temperance movement have adopted this as their aim. The dry Chicago federation will have William Jennings Bryan as its speaker Nov. 20. The coming of "Billy" Sunday to Chicago next fall is also counted on as an important factor in creating sentiment which will carry to a successful issue a dry vote in the spring.

KANSAS CITY, Kas.—A bill declaring the Adamson national eight-hour law "unconstitutional and unworkable" and asking that the district attorney and "labor leaders" be enjoined from putting it into effect was filed in the federal District court here today by the Santa Fe railroad. The Union Pacific has already taken similar action. The claim of unconstitutionality is based on allegations that the law is not a regulation of commerce, but "a mere experiment for future decision as to whether there ought to be any legislation"; that it violates the fifth amendment by depriving the company of its liberty of contract and property; that it "unjustly excludes certain railroads and employés from its operation"; and that it inflicts enormous penalties.

THE EXEMPLAR

[Punch (Copyright).]

VOICE OF THE PEOPLE

Writers should confine themselves to 200 or 300 words. Give full names and addresses. No manuscripts can be returned. Address Voice of the People, The Tribune.

NO RECOMMENDATION.

Oak Park, Ill., Nov. 8.—It is with regret that I find that you sidetracked the presidential recommendation. I can honor you for choosing any candidate for President, but I cannot forgive you for dodging this issue. J. E. PRINGLE.

THE SPIRIT OF THINGS.

Riverside, Ill., Nov. 8.—Whoopee!! Farley for secretary of state!

Radicalism? Soreheadism? No, just having a little good, clean fun and entering into the spirit of things.

JOHN OWEN THOMAS.

OH, YEAH, AND SEZ YOU.

La Grange, Ill., Nov. 7.—This letter is not a case of "sour grapes"; please note it is written before the election. I simply wish to express profound disgust and contempt of your stand, if I may use the word in its broadest sense, on the presidential election. For a paper to lean towards one presidential candidate throughout the campaign only to publish on the eve of election what it knows to be ridiculous and misleading odds favoring the opposite candidate is one of the worst cases of yellow journalism I have seen. W. C. MEYERS.

IT MIGHT HAVE BEEN WORSE.

Chicago, Nov. 8.—The splendid coöperation of THE CHICAGO TRIBUNE in the selection of better judges is most gratefully acknowledged by the Chicago Bar association. CHARLES P. MEGAN,
President, the Chicago Bar Association.

NOTRE DAME'S DEFEAT.

Chicago, Nov. 4.—Westbrook Pegler has voiced the opinion of all lovers of true sport in his article of Nov. 1 regarding the loss of the game at Pittsburgh by Notre Dame.

One would have thought, to read the comments of the sport writers in your last Sunday morning edition, that the Pittsburgh Panthers had committed some crime in defeating Notre Dame, and, in fact, the tendency of the sport writers all fall has been to set Notre Dame upon a pedestal, and I for one am glad to see them tumbled off.

It would do the boys good down there if they would lose about half their games, as one-sided sport, with one team winning all the time, is not good sportsmanship. E. G. VAIL.

FRANCE'S MAGNIFICENT INNOCENCE.

Hinsdale, Ill., Nov. 2.—Premier Herriot said in one of his recent speeches that France is protected today as she was in 1914 by her magnificent innocence. Laying aside France's share in the war guilt; laying aside her innocent child, the treaty of Versailles; forgetting about her military hegemony in Europe; forgetting about her accumulation of Europe's gold and her reluctance to pay us—it was France which approved of Japan's recent military aggressions; it is France which is blocking our open door policy in the orient. Magnificent innocence! Hell's dame! Some of us are not quite innocent enough to swallow such bunk. E. C. M.

DEDUCTING TAXES FROM WAGES.

Chicago, Nov. 2.—Here is an idea to make a far greater number of our citizens tax conscious and lessen the evils of the present system: Let all employers of labor of any nature deduct from the wages of their employés a fair proportion in order to pay the employés' share of the tax burden imposed on the business. R. I. SIMONS.

RECOLLECTIONS OF THE GREAT FIRE.

Chicago, Oct. 11.—I thank you for the editorial in this morning's issue reprinted from THE TRIBUNE of Oct. 11, 1871, entitled, "Cheer Up." I can say amen to everything in that editorial.

I saw the Chicago fire. I was employed at that time by John V. Farwell & Co. in their wholesale dry goods house on Wabash avenue near Madison street. The fire had gone past the Farwell building, the wind being southwest to northeast, and we thought that we were safe. I was on top of their building for two hours that morning and saw the fire to the southwest, west, northwest and north. I saw the Field & Leiter building burn that morning; saw a pigeon go down through the smoke near Wabash avenue and Washington street and fly away over the lake.

About 10 o'clock on the morning of the 10th Gen. Sheridan came to Chicago and took charge of matters and had powder put under two buildings on Wabash avenue and Hubbard court [now 7th street]. Gen. Sheridan said to C. B. Farwell, "I want somebody to give me authority to blow up these buildings." Farwell said, "Will you take me?" Sheridan said, "Yes." Farwell said, "Go ahead." But he did not tell this for about 20 years, because he was afraid they would sue him for the value of the buildings, but the blowing up of those buildings stopped the fire from going south and probably saved a large part of the south side. The fire department was out of commission, the pumping station at Chicago avenue and North Michigan having burned about a quarter of three o'clock in the morning.

What goods the Farwell company saved were put in Lake park about Eldridge court [now 9th street], and they were moved to John A. Logan's barn on the alley next to the Illinois Central right of way, north of 22d street, a one story barn, built that way to allow the people from the house on Calumet avenue to see Lake Michigan.

I was on guard the night of the 10th and Gen. Logan handed me an 18 shot rifle which had twelve shots in it, and I asked for the other six and Gen. Logan and Mr. Farwell, who was there at the time, laughed heartily at my request.

I sold the first bill of dry goods for John V. Farwell & Co. after the fire and took them on a basket truck to 22d street to the customer. I know of the tremendous amount of food and clothing that was sent to Chicago. I was a member of the Plymouth church at the southeast corner of Wabash avenue and Eldridge court, I think the nearest church to the burned district on the south side, and this church was one of the depots where the necessities of life were given out.

I have seen Chicago grow over eleven times in population and six times in territory and I have great faith for the future of this city.

ARTHUR BURRAGE FARWELL.

BUT THE INDIAN REMEDIES WERE NEARLY WORTHLESS.

Hinsdale, Ill., Nov. 7.—After reading Katherine McLaughlin's interesting article in yesterday's TRIBUNE on the medicinal and healing properties of herbs, nature's own remedies, it makes one wonder if the old time clean remedies are not still much more effective than the diseased animal products now so generally advocated—and injected in the blood streams of our children.

MRS. H. O. MATILE.

MORT GREEN AND WIFE

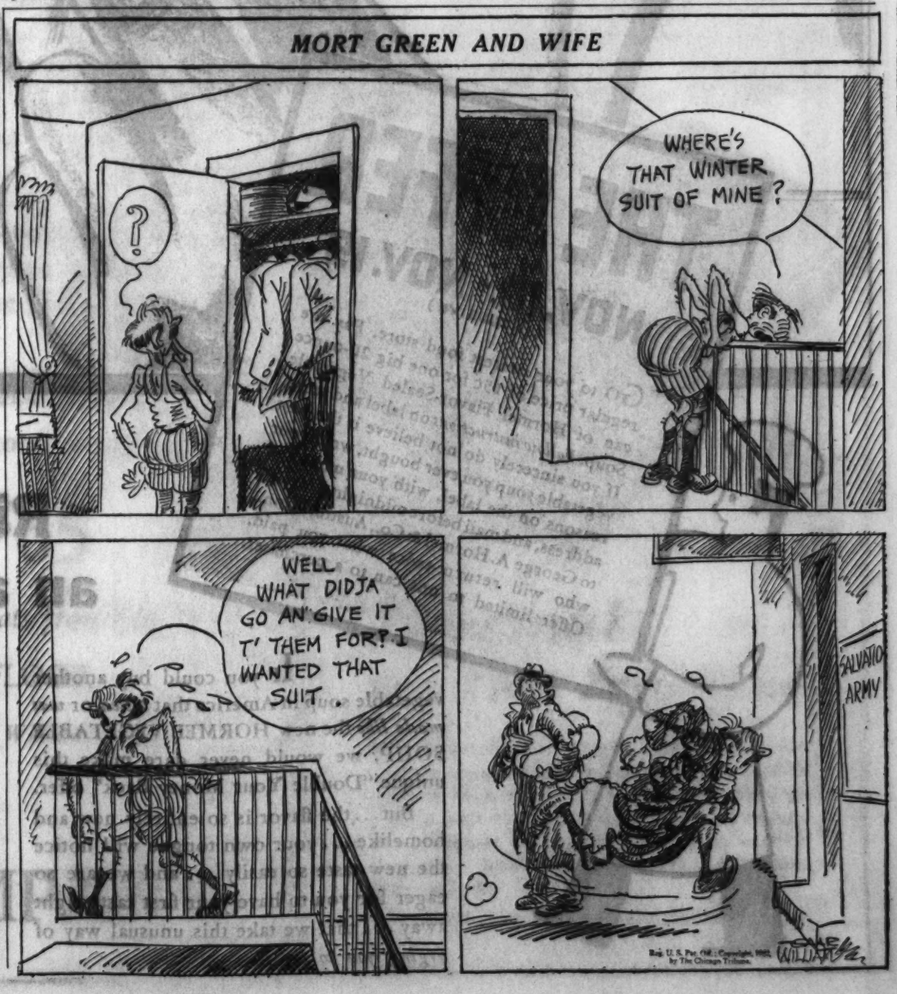

GOV. ROOSEVELT AND DEMOCRATS SWEEP FAR WEST

McAdoo Wins; Colleague of Borah Beaten.

San Francisco, Cal., Nov. 9.—(AP)—Democracy's broom swept the far west as it never has been in the present century by any Democratic ticket, cleaning out most of the Republican incumbents or candidates, veteran and newcomer alike.

While the 49 electoral votes of the seven states were going to the Roosevelt-Garner hopper, a lone Republican senatorial candidate and a handful of Republican candidates for national representative managed to keep their feet.

In Oregon Senator Frederick Steiwer, Republican, was reelected and at least one of the state's three national representatives will be of the same political faith. It will be the only far western state with two Republican senators at Washington.

Reed Smoot Defeated.

California, registering a gain of nearly a half million Democrats as compared with 1928, gave Franklin D. Roosevelt a plurality over the 300,000 mark. The senatorial contest went to William G. McAdoo. The state expected to have at least five Republican representatives.

In Utah Reed Smoot, Republican of 30 years' standing in the United States senate, will be succeeded by Dr. Elbert D. Thomas, Democrat.

Wesley L. Jones of Washington, Republican incumbent, lost to Homer T. Bone.

Borah's Colleague Beaten.

Senator William E. Borah lost his colleague, John Thomas, in Idaho, and will stand in the senate with a Democrat, James M. Pope.

Nevada swept aside a veteran, Tasker L. Oddie, who first rode into the senate on the crest of a similar Republican wave in 1920. The victor, P. A. McCarran, Democrat, pledged aid for the mining and live stock industries.

Arizona reëlected her Democratic senator, Carl Hayden.

Four states elected Democratic governors—Arizona, Idaho, Utah, and Washington.

POLICE DECIDE SLAIN TAILOR ENDED OWN LIFE

Matthew Chermak, 55 years old, of 1110 West 63d street, who was found shot to death at 31st street and Spaulding avenue early yesterday, apparently killed himself and was not a robbery victim, Lawndale police said last night after a day of investigation.

From Chermak's son, John, Lieut. Julian Bernacchi learned that Chermak was unable to meet a $5,000 payment on a $14,000 mortgage on his home. Police had understood earlier that Chermak was expecting to meet the note.

During the day detectives questioned Rudolph Knafl, 28 years old, a nephew of Chermak. Chermak had spent part of Tuesday night at the Knafl home at 3059 South St. Louis avenue, which is two blocks from where his body was found. Robbery was followed as a theory at first because Chermak's money and watch, which he usually carried, were missing from his pockets. These were found at his home last night.

DIES FROM FALL OFF PORCH.

Anton Duboulowskas, 54 years old, died yesterday in the county hospital of a fractured skull received Tuesday when he fell off the rear porch of his home.

AL SMITH AND WIFE VOTE

Al Smith, with his traditional long black cigar and his brown derby, and his wife as they waited in line in New York Tuesday to cast their ballots. [TRIBUNE Photo.]

KENTUCKY JOINS ROLL OF STATES FOR ROOSEVELT

Ballot Count Delayed Day by Law.

Atlanta, Ga., Nov. 9.—(AP)—Kentucky came into line with the other states of the south which went on to pile up unprecedented majorities for the next President of the United States.

The blue grass state under a state law had to delay the start of its ballot count until this morning. From the first it showed a two to one trend for Franklin D. Roosevelt.

Senator Alben W. Barkley had a ratio proportionate to Gov. Roosevelt in the figures tabulated in the Kentucky senatorial race.

The Democratic sweep in the south left only two Republican congressmen, B. Carroll Reece of the First Tennessee district and J. Will Taylor of the Second district in that state. These two districts have long been Republican.

Majorities Are Large.

Virginia, North Carolina, Florida, and Tennessee, which were carried by President Hoover in 1928, returned to the Democratic ranks yesterday with tremendous majorities for Roosevelt.

Robert R. Reynolds, Democratic senatorial nominee, won by an overwhelming majority in North Carolina over J. F. Newell, Republican. Reynolds in the Democratic primary defeated Senator Cameron Morrison by a 107,000 majority on a platform advocating immediate repeal of the prohibition act. Newell was for the retention of the eighteenth amendment. Reynolds' ratio over Newell was more than two and a half to one. The state gave an even greater ratio to John C. B. Ehringhaus, Democratic nominee for governor.

Florida Margin 100,000.

Roosevelt's majority in Florida neared the 100,000 mark, compared with the approximate 43,000 majority by which it went for Hoover in 1928. W. J. Howey, Republican, was defeated for governor by Dave Sholtz, the vote showing a ratio of approximately 2 to 1 for the Democrats.

The vote in Virginia for Roosevelt was more than two to one over President Hoover, and the entire Democratic slate of congressional candidates was elected by a big majority. Virginia in 1928 gave Hoover a majority of approximately 24,000.

VOTERS DEMAND COLORADO DRY LAW'S REPEAL

Democrats Lead on State Tickets West.

Denver, Colo., Nov. 9.—(AP)—Down the slopes of the Rockies the Democratic avalanche rolled with accumulating force today as the count of ballots cast in yesterday's election progressed.

In Colorado Alva B. Adams, former United States senator and nephew of Colorado's governor, increased his lead over his Republican opponent, Karl C. Schuyler, for the six year term. Schuyler held a lead over Walter Walker, Democrat, Grand Junction, Colo., newspaper publisher, for the short term following the death of Senator Waterman, Republican. The voters approved a constitutional amendment to repeal June 30, 1933, the state's 18 year old bone dry law. Two income tax measures were snowed under.

Dennis Chavez, Democrat, congressman at large of New Mexico, and Gov. Arthur Seligman were reelected by safe leads. All Democratic candidates were elected in New Mexico.

Gov. John E. Erickson, Democrat, of Montana was in a close race for reelection with Frank A. Hazelbaker, Republican lieutenant governor. With 713 precincts of 1,443 tabulated; Erickson got 52,555; Hazelbaker, 52,332. Miss Elizabeth Ireland, Montana state superintendent of public instruction, was the only Republican to survive the Democratic sweep in her state.

WOMEN PREPARE FOR $7,500,000 WELFARE DRIVE

The women's division of the emergency welfare fund of Cook county met yesterday in preparation for the opening of the fund's public drive for $7,500,000 for welfare work, which begins on Monday. Mrs. William L. Hodgkins, chairman of the division, presided. Robert A. Gardner, chairman of the drive, spoke on the relief needs of Cook county.

A speakers' division will be organized by the fund at a meeting to be held tonight in the Chicago club. The chairman will be Courtenay Davis. The speakers at the meeting will be R. Douglas Stuart, president of the fund; Mr. Gardner, Mr. Davis, and Samuel Goldsmith, executive director of the Jewish Charities.

FINNS ALARMED AT NEW DRIVE BY RUM SMUGGLERS

[Copyright, 1932, By the New York Times.]

HELSINGFORS, Finland, Nov. 9.—Appearance in the Gulf of Finland of a steamer said to be flying the British flag and carrying 40,000 litres of German made alcohol, is viewed with concern here as indicating an invigorated liquor smuggling offensive by international capitalists.

Recently another large British rum runner with 100,000 litres of alcohol operated in the Baltic and it was rumored that several more British rum runners were engaged in smuggling liquor into Finland.

As Finnish legislation gives the authorities power to seize rum runners.

POLICE RELEASE SUSPECTS SEIZED AT VOTING PLACE

A number of suspected hoodlums, arrested on Tuesday in the vicinity of polling places, were released yesterday when arraigned on charges of disorderly conduct. Police admitted they had no definite charges against the men.

The authorities repeated that it was the quietest election in many years. The only victim was Philip Schwartz, 23 years old, captain of the 14th precinct of the 39th ward, who was beaten by several men at the polling place at 3654 Lawrence avenue. Schwartz was recovering yesterday.

If Winter Comes Can Christmas Be Far Behind—Now's the Time

ORDER YOUR PERSONAL GREETING CARDS

We invite you to see our samples. They are delightfully smart and refreshing, and surprisingly inexpensive.

We have secured all the plates and dies of the former Metcalf Stationery Company and they are now in file in our vaults ready for the use of the previous patrons of this firm.

Stationery and Engraving
First Floor, North, Wabash

MARSHALL FIELD & COMPANY

Marshall Field & Company

RECOMMENDED YESTERDAY BY MRS. CHITWOOD AT THE TRIBUNE COOKING SCHOOL

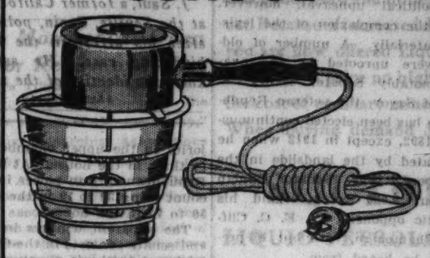

This Whipper Everyone Can Buy $1.50

Will beat 4 to 6 eggs at a time, more than many whippers, mixes salad dressing and whips cream electrically, noiseless, clean, bright finish, and comes complete with mixing bowl and cord.

OTHER FASHIONS FOR THE KITCHEN AND HOME

Like Sizzling Hot Steaks?

Then you must have a Sizzling Steak Platter. It's new, and it keeps a steak or chops hot until you eat the last morsel. Aluminum, 12½ inches long.

$1.45

Special Steak Cutlery Set

Four sharp knives and four forks of stainless steel with handles colored in green, white or amber. An eight piece set for only

$2

A 6 Cup Coffee Vac That Makes Drip Coffee

All ready to make the most delicious, aromatic coffee you ever tasted. Heat proof glass, sanitary. Complete with heating element and cord.

$3.95

Electric Casserole with Self-Sealing Cover

Keeps the flavor in. Porcelain enameled interior, easy to clean. Heavily insulated, may be used on the table. Simplifies baking. Ivory trimmed with green. One year guarantee.

$4.95

Household Utilities—Ninth Floor
Also in Evanston and Oak Park

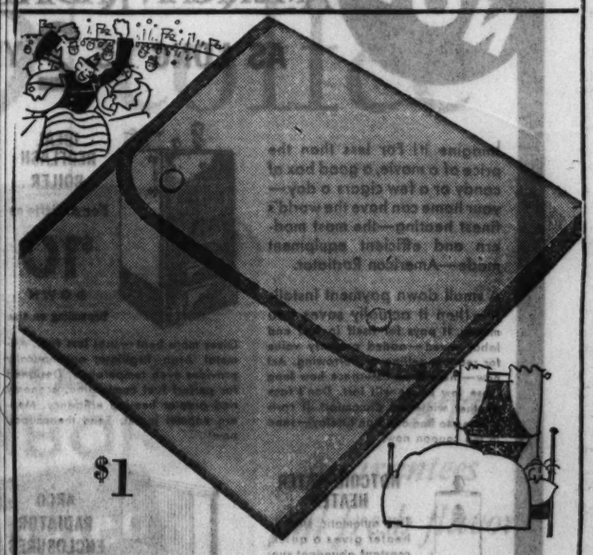

$1

Thermat

For That Zero Hour

Heat with a drop of water! Take it along for outdoor days, tuck it in bed at night . . . 125 hours of heat, miles away from civilization, or right in your city apartment. That's the beauty of a Thermat heat pad. Blue, rose, orchid, or green. Heat unit refills, 35c. Complete with unit, $1.

Notion Section—First Floor—Also Evanston and Oak Park.

THE STORE FOR MEN

MARSHALL FIELD & COMPANY

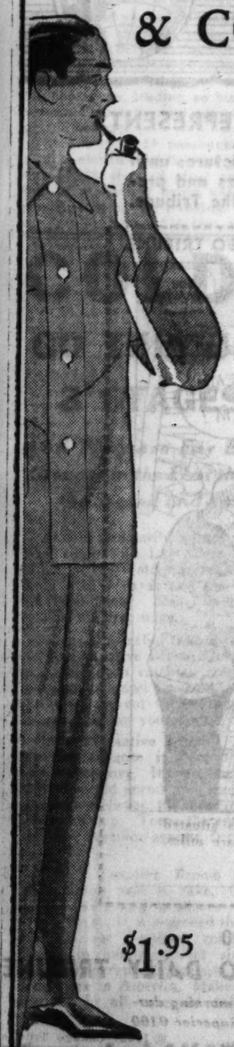

Most People Guessed Too High on the Price of These New

BROADCLOTH PAJAMAS

We showed a number of people these new pajamas with the price tag off. The excellent quality and smart appearance were so obvious that almost everyone guessed *above* the price. Even those who guessed correctly agreed that these pajamas are a splendid value at the price.

English collar, low neck and middy styles. Light blue, tan, green or heliotrope, piped with darker shades of the same color, or white, piped with light blue. *The colors are fast.* Well tailored and roomy.

$1.95

FIRST FLOOR.

Deerpath Drape Suits a Success--
Deerpath Topcoats Another Success--
and Now—

DEERPATH DRAPE OVERCOATS

Working heavy fabrics into an overcoat that has all the soft, easy appearance typical of the Deerpath Drape was no small accomplishment.

It called upon all the resourcefulness of our designers and tailors to make the Deerpath Overcoat with wide, natural shoulders, trim waist and hips, and *draped chest with no suggestion of bulkiness.*

We call it a real achievement. We're proud to have you inspect it, for we're sure you'll agree it's one of the smartest overcoats of all time.

Distinctive colors and patterns
Many in choice Scotch woolens

$55 $65

Other types of Overcoats from $30 up

FOURTH FLOOR

Specializing in Stanford Williams Clothes

THE STORE FOR MEN

MARSHALL FIELD & COMPANY

HORNER TO HAVE SMALL MAJORITY IN LEGISLATURE

"Old Timers" Uprooted by Democratic Votes.

Governor Elect Henry Horner apparently has been given a small majority of Democratic assemblymen in both houses of the legislature. The returns, which were still incomplete last night, indicated, however, that the Democratic advantage would be small.

The political upheaval, however, changed the complexion of the legislature materially. A number of old timers were uprooted by the avalanche, notably Senator Henry M. Dunlap of Savoy, the veteran Republican who has been elected continuously since 1892, except in 1912 when he was defeated by the landslide in the "Bull Moose" year. Senator Dunlap was about 2,000 votes behind his Democratic opponent, W. E. C. Clifford of Champaign, with but 16 precincts to be heard from.

Mrs. Bohrer Defeated.

Mrs. Florence Fifer Bohrer, the daughter of former Gov. "Private Joe" Fifer of Bloomington, and the first woman senator in Illinois, was also apparently snowed under. She lost to L. C. Sieberns of Gridley. There were other notable casualties in both chambers.

After having been declared defeated early yesterday, James J. Barbour of Evanston, another veteran Republican, came to the front in the last returns, defeating Walter A. Goranson, the Democrat. Final returns from the 6th district gave Barbour 61,150, Goranson 60,683. A third Republican who seemed to be defeated was William R. McCauley of Olney, the senator from Gov. Emmerson's district, who was trailing H. S. Burgess of Fairfield, former senator and a Democrat, on the basis of incomplete returns.

If the upsets indicated in the early returns are borne out by complete downstate reports, which were slow in coming in, considerable attention will turn to the organization of the legislature next January when the 53th assembly convenes. Lieut Gov. Donovan, a Democrat, will be the presiding officer in the senate.

Senate Leader Needed.

The selection of a president pro tempore from these ranks will be one of the difficult jobs the Horner administration faces, for there are not many Democrats in the senate who take an active part in debate, now that Thomas J. Courtney, elected state's attorney of Cook county, the present minority leader, will be out of the upper chamber.

A hard fight looms in the house where Speaker David E. Shanahan [Rep., Chicago] has reigned so long with acclaim. There was even some talk yesterday of a coalition movement to continue Mr. Shanahan on the rostrum. In the other event the choice of a Democratic speaker is thought to lie between John P. Devine of Dixon and Arthur Roe of Vandalia. Both are former minority leaders. The present Democratic leader, Michael L. Igoe, ran for the nomination for governor in April and was defeated.

If either Devine or Roe were elected speaker, it is believed likely that the other would serve as majority leader. Considerable political gossip on this point is expected next Tuesday when the special session of the 57th assembly reconvenes to consider further charity relief measures.

Win 30 Senate Seats.

The Democrats, it appeared last night, will have at least thirty, and perhaps thirty-two seats in the senate, and 79 or 80 in the house. This would give them from two to four majority in the upper chamber and two or three in the house. At present the Republicans are in power in both, the count being 32 to 19 in the senate and 80 to 73 in the house.

The apparent winners in the house and senate contests in the Chicago districts, on the basis of returns received up to a late hour last night, are as follows:

Dist.	Republicans.	Democrats.
	SENATE.	
2.	*Joseph Mendel [D.].	
4.	*Frank McDermott [D.].	
6.	*James J. Barbour [R.].	
	HOUSE OF REPRESENTATIVES.	
	FIRST DISTRICT.	
	*H. B. Gaines and A. T. Broche	H. L. Williams
	SECOND DISTRICT.	
	*A. J. Mancin	J. M. Bolton and Frank Ryan
	THIRD DISTRICT.	
	*W. F. King and J. Jenkins	*G. G. Noonan
	FOURTH DISTRICT.	
	*M. L. Ruddy	*J. P. Boyle and J. C. Kleczynski
	FIFTH DISTRICT.	
	*Josephine Perry and *W. J. Warfield	B. J. Kewin
	SIXTH DISTRICT.	
	*Arthur E. Fischer	*J. H. Donahue and J. J. Myers
	SEVENTH DISTRICT.	
	*Anna W. Ickes and *F. E. Foster	*Emmett McGrath
	EIGHTH DISTRICT.	
	*R. J. Lyons and *W. M. Carroll	*T. A. Bolger
	NINTH DISTRICT.	
	*D. E. Shanahan	*W. J. Gormley and P. J. Jezierny
	ELEVENTH DISTRICT.	
	*D. I. Swanson	*G. A. Fitzgerald and Michael Hannigan
	THIRTEENTH DISTRICT.	
	*E. J. Schnackenberg	*W. W. Powers and J. G. Ryan
	FIFTEENTH DISTRICT.	
	J. L. Kosta	*Edward Skarda and Matt Frans
	SEVENTEENTH DISTRICT.	
	*R. V. Libonati	*Charles Cois and *Anthony Pintozzi
	NINETEENTH DISTRICT.	
	*S. P. Roderick	*J. R. McSweeney and *J. O. Hruby
	TWENTY-FIRST DISTRICT.	
	Robert Petrone	*J. L. Raiegan and R. J. Upton
	TWENTY-THIRD DISTRICT.	
	E. R. Stabell	A. M. Kaindl and N. A. Waterloo
	TWENTY-FIFTH DISTRICT.	
	Edwin B. Bederman	*B. S. Adamowski and *R. T. O'Keefe
	TWENTY-SEVENTH DISTRICT.	
	*A. O. Galvin	*A. L. Auth and Edward J. Petlak
	TWENTY-NINTH DISTRICT.	
	*R. M. Woodward and Joseph Farina	W. J. Conners
	THIRTY-FIRST DISTRICT.	
	*James J. McVicker	*M. S. Sullivan and *Pierce Shannon

The above table was compiled from incomplete returns. The complete vote may change the outlook but it appears that the Democrats have gained a majority in both houses.

HUNT A "MAD" DOG.

Milwaukee, Wis., Nov. 9.—[Special.]—Whitefish Bay police searched tonight for a supposed "mad" dog, reported by a mailman and residents who became alarmed at its actions at North Hollywood avenue and East Birch street. Police were told the dog acted queerly, leaping in the air and charging toward everyone it saw.

Lindbergh Suspect

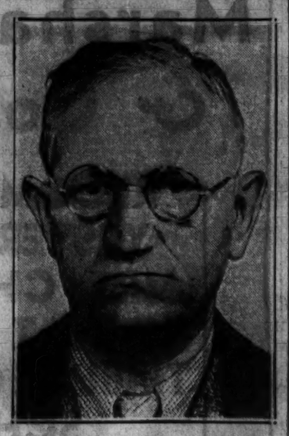

J. Saul, a former California tailor, at the Seville, Spain, police station after his arrest in the Lindbergh kidnaping case. He asserted he knew the identity of the slayer.
[Acme Photo.]

GARNER TO KEEP CONGRESS SEAT UNTIL MARCH 4

Will Go Hunting Before Return to Capital.

Uvalde, Tex., Nov. 9.—(AP)—Parboiled squirrel and quail were on the mind of John N. Garner, Vice President elect, tonight as he contemplated hunting trips through the canyons of the Nueces and the Rio Grande before reporting to Washington for the short term of congress and the inauguration next March.

"I want to go out for a season in the open," he said. "Nothing pleases me more than to do my own cooking in the open." He explained that no matter how old the squirrel or quail, if it was parboiled and then broiled the meat would be "done to a turn."

Texas to Remain Home.

"If I live, I shall be 65 years old when I complete this vice presidential term," he said. "I want to come back here and live my life in my own way after I get through in Washington."

Garner came to town early this morning after spending a period in his office with "Etta," his wife and political adviser. He read hundreds of telegrams and directed how they should be answered.

Then he went to the bank of his son, Tully Garner, receiving the congratulations of fellow townsmen on the way. He greeted "the newspaper boys," but representatives of "sound pictures" were given a cold shoulder.

Dislikes Sound Pictures.

"I do not want you to record my voice on that thing," he said. "I can talk to these newspaper boys and rest my case with them."

Garner, elected to congress again yesterday, said he did not contemplate resigning until after he had qualified as Vice President.

He cherished particularly a message of congratulations he had received from Rene B. Creager, Texas national Republican committeeman.

"All Texans, irrespective of party ties, are proud of you and of the honor you have brought our state," Creager wired Garner.

Franklin D. Roosevelt, President elect, talked with him on the telephone.

"Let Roosevelt give it out; I shall not do any talking," Garner said.

To Ireland, England France and Germany

LEVIATHAN

NOV. 15

MANHATTAN

NOV. 30

Apply to your local agent. He knows travel values, or to Company's office.

United States Lines

Roosevelt Steamship Co., Inc., Gen. Agts. Company's Office, 216 No. Michigan Ave., Chicago, Tel. Randolph 6840.

THOMAS, SOCIALIST, MAKES BIG GAIN OVER HIS VOTE IN 1928

Washington, D. C., Nov. 9.—(AP)—With less than a third of the country heard from, Norman Thomas, Socialist candidate for President, today had passed his vote of 1928 by more than 30,000 ballots.

Reports from 33,761 of the 119,723 districts gave the former Presbyterian minister 309,141 votes. In 1928 he received 267,000 votes.

New York City gave Thomas 120,486 votes. Wisconsin, Connecticut, Massachusetts and California were showing up the strong Socialist states outside of New York.

Wisconsin, home of the late Senator Robert La Follette Sr., who received nearly five million votes with the Socialist support in his Progressive party campaign in 1924, has given Thomas 34,017 votes so far.

In Massachusetts the Socialist was climbing steadily, having reached 19,338 votes when 957 of the state's 1,707 districts had been counted. Connecticut showed more than 20,000 votes from all districts, and California had produced almost the same number with slightly more than half of its 10,547 districts counted.

He Calms the Neighbors, Then Finishes His Suicide

Los Angeles, Cal., Nov. 9.—(AP)—Neighbors rushed into the apartment of Lewis W. Lindy, 50, screen writer and magazine editor, after hearing what they thought was a shot. Liddy was found quietly smoking. He said he had knocked over a heavy table. There was a second sharp report. Neighbors rushed in again—Liddy was dead, a new automatic pistol beside the body.

AUTOIST KILLED AS SNOW BLOCKS VIEW OF TRAIN

Winfield Township Official Victim; Wife May Die.

Michael Kammes, 70 years old, supervisor of Winfield township, Du Page county, was killed yesterday, and his wife, Lena, 60 years old, was critically injured when their automobile was struck by a Chicago, Aurora and Elgin train two miles north of Wheaton. Police said Kammes apparently was blinded by the snow.

The accident occurred at the Creis crossing near Geneva road. Dr. A. B. Jones of Wheaton was summoned. He pronounced Kammes dead and sent Mrs. Kammes to the Community hospital in Geneva. It was said last night that she might not survive.

Miss Louise Burrows, 51 years old, 550 College avenue, Lake Forest, was arrested by the Wilmette police last night and charged with reckless driving after her car struck another at Central avenue and Main street, Wilmette.

Mrs. Helen Johns, 28 years old, 1228 Gregory avenue, Wilmette, one of the occupants of the second automobile, was slightly injured. Miss Burrows was released on bonds of $300 and will have a hearing before Justice of the Peace John Peters on Nov. 16.

William Palmer, 73 years old, 2431 Warren avenue, died yesterday in the county hospital of injuries suffered Oct. 21 in an automobile collision at Michigan avenue and Randolph street. The other driver, William Taylor, 2440 Albion avenue, will face a charge of reckless driving in the speeders' court on Nov. 15.

Palmer's death and one other yesterday brought the Cook county automobile toll for 1932 to 976. The other victim:

David Service, 69 years old, an inmate of the Oak Forest infirmary. Died there of injuries suffered Sunday night when he was struck by a hit and run motorist at Cicero avenue and 161st street.

Schmedeman's Manager Puts Over Second Winner

Madison, Wis., Nov. 9.—[Special.]—C. Pat Engelbreth, Madison, campaign manager for Governor Elect Albert G. Schmedeman, is expected to be appointed to one of the secretarial positions in the state executive office. Engelbreth, who formerly was a newspaper man, appears to be able to pick winning candidates with a certainty. Six years ago he resigned a correspondent's position to direct the campaign of Fred Zimmerman, who was elected governor after he virtually had been given no chance of victory.

IVORY MEDICINE FIGURE USED BY CHINESE SHOWN

The ivory figure of a woman, from which Chinese doctors once diagnosed disease, has been placed on display in a collection of ivory Chinese objects in the George T. and Francis Gaylord Smith hall at the Field museum.

"Until comparatively recent times physicians attending women of the upper class in China never saw their patients except for a hand extended from behind a concealing curtain for the taking of the pulse," Dr. Berthold Laufer, curator of anthropology, explained. "For the rest of their diagnosis the doctors had to depend on a proxy in the form of a small carved figure of a woman upon which the patient indicated the relative location of her complaint."

Included in the exhibit are several pairs of ivory chopsticks. Dr. Laufer credits the Chinese with being one of the first people to develop good table manners.

FATHER JOHN'S MEDICINE For COUGHS and COLDS

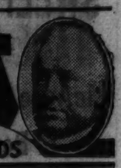

every drop works wonders — there's

Economy in every drop...

EVERY drop of Clorox does double duty... It makes your white cottons and linens snowy white and disinfected—and it saves you money. For Clorox is concentrated, a little goes a long way! For instance, in laundering only one tablespoonful is needed to each gallon of water.

Clorox is used from Coast to Coast by careful and thrifty housekeepers. They like its efficiency—they like its economy. ...Try Clorox—use it according to directions and cut down on the cost of washing.

Pints and Quarts at your Grocer's

Bleaches
Removes Stains
Destroys Odors
Kills Germs

CLOROX

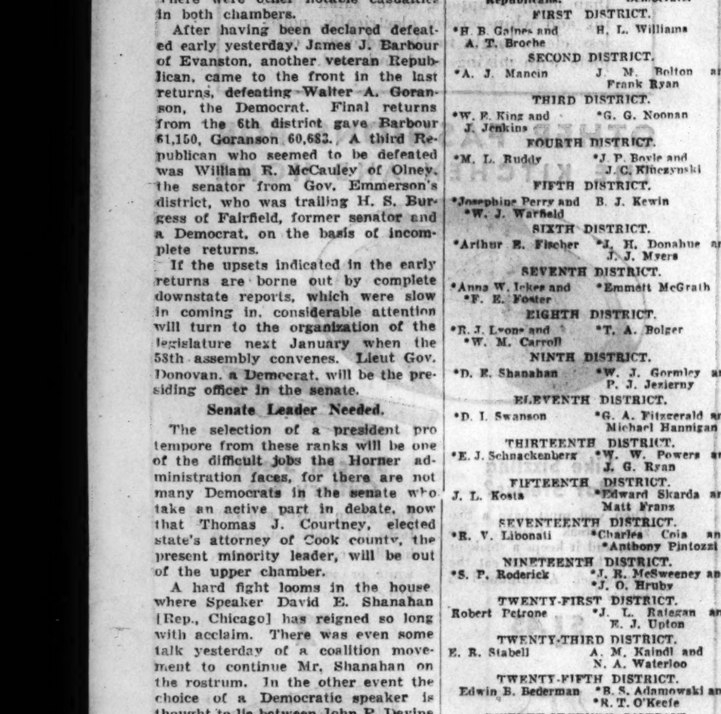

You Can Have a Good Head of Hair

YOU were born with the scalp structure necessary to grow hair. Your hair DID grow, until some disturbance causing dandruff, itching scalp, or falling hair made it impossible for your hair-growing structure to continue to function normally.

Remove the cause of stunted hair growth and your hair will continue to grow. Thomas treatment does precisely this. It overcomes the conditions which cause dandruff, scalp itch, and falling hair. It revitalizes your scalp—makes it vigorously healthy, and permits hair to grow again on thin and bald spots. Come in today for a Free scalp examination and see for yourself what this reliable 16-year proved treatment is doing for thousands of others and what it can do for YOU.

THE THOMAS

World's Leading Hair and Scalp Specialists—Forty-five Offices
Loop—30 W. Washington St.; Men, Suite 603; Women, Suite 600
West Side—4010 W. Madison North Side—4753 Broadway
South Side Offices—6306 S. Halsted St., and 6850 Stony Island
HOURS—10 A. M. to 8:30 P. M. SATURDAY to 7 P. M.

RESORTS AND TRAVEL Ocean Travel. RESORTS AND TRAVEL Ocean Travel.

The fastest way to Europe

NOV. 19 EUROPA

NOV. 30 BREMEN

TO ENGLAND · FRANCE · GERMANY
FIRST · SECOND · TOURIST · THIRD

The North German Lloyd

130 W. Randolph St., Chicago. Tel. Franklin 4130, or your local agent

S.S. LURLINE

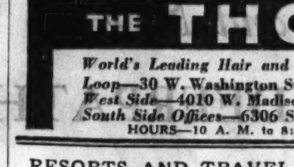

SOUTH SEAS AND ORIENTAL CRUISE

BALI! PORT MORESBY!

Brilliant Gems in a Golden Ring of Travel

FLEE WINTER and follow spring in a smart new ship... sail to 21 far-away ports and capture the glories of 14 exotic lands! A Cruise of nearly three months... over 25,000 miles . . . at practically stay-at-home cost.

- Sails from NEW YORK . . January 12
  from SAN FRANCISCO . . January 27
  from LOS ANGELES . . . . January 28
- Fares from NEW YORK . . . $1585 up
  from CALIFORNIA . . . . . $1250 up

Full details available at any travel agency or

THE OCEANIC STEAMSHIP CO.
Matson Line
535 Fifth Avenue, MU 2-2594, New York City
230 No. Michigan Avenue, RAN 8344, Chicago

PROGRESO (Yucatan)

Next sailings Nov. 15, 25 and Dec. 6

From New Orleans. Sailings every ten days via S. S. Munplacé... Gulf Mail Steamship Company. $50 one way, $90 round trip. Visit the Mayan-Indian ruins of Chichen Itzá and Uxmal. All expense tours arranged.

BERMUDA and SOUTH AMERICA from New York

21,000 ton ships, outside airy rooms. Twice weekly sailings to Bermuda, $45 round trip. Fortnightly sailings to South America including Rio de Janeiro, Santos, Montevideo and Buenos Aires.

For further information see local tourist agent or

MUNSON S. S. LINES
111 West Washington Street, Chicago, Ill
Tel. State 6828

"ACROSS THE ATLANTIC"
FRANCE ENGLAND GERMANY IRELAND
Regular Sailings. Apply Hamburg American Line 177 North Michigan Avenue Chicago.

WHITE STAR LINE
ATLANTIC TRANSPORT LINE—RED STAR LINE—To all principal points in Europe. INTERNATIONAL MERCANTILE MARINE CO., 216 N. Michigan Ave., Chicago.

ACT NOW

AS LITTLE AS 33¢ PER DAY DEPENDING ON SIZE
INSTALLS COMPLETE
AMERICAN RADIATOR HEATING
AS LONG AS 2 YEARS TO PAY

Imagine it! For less than the price of a movie, a good box of candy or a few cigars a day—your home can have the world's finest heating—the most modern and efficient equipment made—American Radiator.

A small down payment installs it—then it actually saves you money. It pays for itself in fuel and labor saved—added property value for renting, selling or borrowing. Act now—there is no assurance how long these low prices will last. Don't face another winter of discomfort. It costs nothing to find out. Don't delay—send in the coupon now.

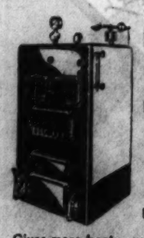

IDEAL REDFLASH BOILER
For as little as $10 DOWN
Depending on size

Gives more heat—uses less fuel. All-metal Argo Regulator automatically provides even temperature. Designed for perfect fuel combustion, economy and greater heating efficiency. Modern enamel jacket. Send the coupon now!

HOTCOIL WATER HEATER
This automatic storage heater gives a quick, constant abundant supply of hot water for a few cents a day. For either gas or coal. Send coupon now!
As little as $5 DOWN

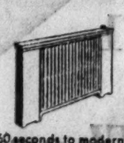

ARCO RADIATOR ENCLOSURES

60 seconds to modernize your old radiators—brings them up-to-date and out of sight quickly and inexpensively. Other types and designs for many kinds of radiators. Send the coupon now!

Today, your local heating contractor is ready to serve and save you money with exceptionally low installation charges on whatever you need—a new boiler, new radiators, hot water heater or a complete heating plant. Act now and save money on both equipment and labor.

To modernize now definitely relieves unemployment.

IDEAL OIL BURNING BOILER
For as little as $20 DOWN
Depending on size

A good Oil Burner deserves the best Oil Burning Boiler. Designed in cooperation with the American Oil Burner Association, to give maximum results with minimum fuel consumption. If you use oil—investigate the Ideal Oil Burning Boiler. Send the coupon now!

AMERICAN RADIATOR HEATING

MAIL TODAY

TAKE ADVANTAGE OF THE LOWEST PRICES IN 16 YEARS THEY MAY GO UP!

AMERICAN RADIATOR COMPANY 150-ALA
816 So. Michigan Ave., Chicago, Ill.
Division of AMERICAN RADIATOR & STANDARD SANITARY CORPORATION
I want to know how to save money on items checked:
☐ HEATING (☐ COAL ☐ OIL) ☐ HOT WATER HEATER
☐ RADIATOR ENCLOSURES. Send free booklet—"Ideal Heating". ☐
MY NAME
MY ADDRESS
CITY

Subscribe for The Tribune

430 BIG CASH PRIZES!

Here Is Picture No. 22 in the Chicago Tribune's New Game

"AROUND THE WORLD"

NAME THE COUNTRY THE PICTURE REPRESENTS

Write the name on the line below the Picture. Hold all Pictures until you have the complete set. Then send them in. For rules and previous Pictures get back copies from your newsdealer or the Tribune.

PICTURE NO. 22—"AROUND THE WORLD"—THE CHICAGO TRIBUNE

WELL, ABBIE, I HATE TO DO THIS. HE'S LIKE ONE OF THE FAMILY!
LOOK, MA!
IT SEEMS A SIN TO KILL 'IM, SAM!
I'VE KNOWN HIM FOR TWO YEARS
HAW HAW!
I LIKE DARK MEAT BEST!
TOO BAD!

CLUE: The country represented by the picture printed above is situated in two continents. It has an area of approximately 282,000 square miles.

The Name of This Country Is

TUNE IN W-G-N TONIGHT AT 9:00

GET PICTURE NO. 23 IN TOMORROW'S CHICAGO DAILY TRIBUNE

If you want the Tribune delivered to your home by Carrier each morning during this series notify your newsdealer or telephone the Tribune, Superior 0100

© 1932, Chicago Tribune

1,900 WORKMEN ON POSTOFFICE RACE WITH TIME

$22,000,000 U.S. Project to Be Ready Jan. 2.

Nineteen hundred workmen are making the shell of the new 22 million dollar federal postoffice echo with the noise of their activities as they race against time in an effort to get the structure ready for occupancy Jan. 2. In an inspection tour yesterday it became apparent that order is emerging out of the chaos which the layman usually finds in an incomplete building.

A postoffice official pointed out ramps, loading platforms, conveyors, slide tables, "crows' nests," elevator shafts, ventilators, and heating units —some ready for use and others well along toward completion. In the vast spaces of the structure rooms have taken shape, many with the walls plastered and the floors laid.

Pay $5,500,000 for Site.

The site of the building, at Canal street between Van Buren and Harrison streets, was purchased by the government from the Union station company in May, 1931, for $5,500,000. This price included the purchase of the railway mail building which up to that time had been leased to the government by the station company. This building wil lbe incorporated into the new postoffice.

In August of last year the main structure contract was awarded to John Griffiths & Son for $13,459,970. The Westinghouse Electric company was engaged to install the elevator system for $739,500, and the Lamson Co., Inc., of Syracuse, N. Y., was given the job of putting in the mail handling equipment for $1,760,077. These three contracts total $15,959,547 and, together with the purchase price of the air rights, make the building approximately a 22 million dollar project, after incidental costs have been figured.

Rear Ceilings Higher.

There are thirteen floors in the front part of the structure which faces Van Buren street, where the offices are placed, and nine floors in the rear, where the mail will be handled. Outwardly the building appears to be the same height, front and rear, the difference in the number of floors being accounted for by the fact that ceilings are higher in the mail handling section.

In explaining how the new postoffice will be operated, one of the officials said trucks bearing mail from substations and railroad depots will be driven in at the Harrison street end and will ascend a ramp to the second floor. There an attendant will direct them to back up to the unloading platform opposite certain numbers, depending upon the type of mail carried. After the trucks have been unloaded they will descend another ramp and leave by way of Congress street.

Elevators Aid Sorting.

If the mail which these trucks bring is first class it will be placed in elevators and taken up to the eighth floor for sorting. Otherwise it will be put upon conveyors and taken up to the fifth, sixth, or seventh floor, depending upon its destination.

On the seventh floor there will be a primary sorting and the mail will be dumped onto conveyors or into chutes and will either go directly down to the dispatching platforms on the ground level or will be routed through the sixth, fifth, and fourth floors for further classification.

In the lobby, fronting on Van Buren street, there are windows where mail will be received from the public. The executives offices are placed at this end of the building.

27 Miles of Belting.

It was said yesterday that the heating plant is expected to be in operation by the first of December, after which approximately 27 miles of belting will be installed in the conveyors. The conveyors, leading as high as the seventh floor, are now complete save for the belting.

There will be 19 passenger and 23 freight elevators. It was estimated that 50,000 tons of steel and 16,000 tons of stone are being used in the construction of the building, which is 800 feet long and 324 feet wide. In the deal for the air rights an area of 273,945 square feet was involved.

This will be the largest postoffice in the world and the most expensive building ever erected by the United States government outside of the District of Columbia.

After the building is occupied in January considerable work will remain to be done, postal officials said. Pending the completion of this work there will be variations in the general plan for the handling of the mail, but it is expected that the system will be operating in its permanent form by October of next year.

Interior of New Federal Postoffice Takes On Form

View of the interior of the new federal postoffice showing a section of the conveyors and spiral chutes which will be used in handling the mail. The exterior of the building is nearly completed and the interior is rapidly taking on form. [TRIBUNE Photo.]

NINE INJURED WHEN BOMB EXPLODES IN NEW YORK CHIMNEY

New York, Nov. 9.—[Special.]—Nine persons were injured tonight when a bomb exploded in a chimney in the double wall between a four story tenement house and a three story private house in Grand street. Both buildings were badly damaged by the blast, which routed several families from the tenement.

Eight young men playing cards were the principal victims of the explosion. The bomb went off on a level with the room in which they were playing. It blew out the wall and shattered the floor beneath them, with the result that they were precipitated to the ground floor under a mass of debris.

PHYSICIANS TELL OF PROGRESS IN MEDICAL WORLD

Speak at Gathering of Laymen.

Four physicians discussed health topics and medical research before a public gathering in the auditorium of the Medical and Dental Arts building last night. The meeting was one of a series sponsored by the Chicago Medical society designed to interest laymen.

Dr. A. J. Carlson, professor of physiology at the University of Chicago, told of experiments which he performed upon himself, upon his friends, and upon animals in an effort to learn what goes on in the stomach when the pangs of hunger are felt.

Describes Medical Progress.

Dr. A. C. Ivy, professor of physiology and pharmacology at Northwestern university, reviewed steps in the progress of medical science—the development of anasthesia, the discovery of the germ causation of contagious diseases, the discovery that immunity to certain diseases may be produced by vaccination, the development of antiseptics, the knowledge of symptoms acquired from familiarity with physiology and anatomy, the adaptation of insulin to the treatment of diabetes and of liver extract to the treatment of pernicious anemia, the discovery of the significance of vitamins in the treatment of rickets, and the knowledge that cancer can be cured when taken in its early stages.

Health Editor Speaks.

Dr. W. A. Evans, health editor of THE TRIBUNE, told of progress made in educating the public in medical matters. He pointed out that lectures to laymen, sponsored by universities and medical societies, have done much to arouse a vital public interest in matters of health. The educational process is slow, he said, but when one compares the public attitude of today with that of 30 years ago it is apparent that some progress is being made. People now have higher health standards, he said, and there is less faith placed in quackery and medical ballyhoo.

Dr. Logan Clendening, professor of clinical medicine at the University of Kansas, described the position of the family doctor in the general scheme for combating disease. He said that this practitioner provides the personal contact between the pure scientist, the medical research worker and the public.

Michigan Couple Mark 61 Years of Wedded Life

Coldwater, Mich., Nov. 9.—[Special.]—Mr. and Mrs. Alonzo P. Rawson, Osseo township, Hillsdale county, have just celebrated their sixty-first wedding anniversary. They were married in the same house in which they now live.

AUTO MEN WAGER ON A REVIVED WAVE OF BUYING

Put Thousands to Work on Lower Priced Car.

BY HAL FOUST.
[Chicago Tribune Press Service.]

Detroit, Mich., Nov. 9.—[Special.]—Walter P. Chrysler selected this day after the election for another important announcement in his corporation's aggressive automobile merchandising campaign. The 1933 Dodge is in production in a plant retooled at a cost of approximately $4,000,000 so that the cars can be marketed at a price reduction of about $140.

The political speeches of office seekers depicting business as awaiting the outcome of the election became forgotten history as executives of one of the largest manufacturing industries sat down to lunch this noon and outlined plans for expanded efforts that have no bearing on the outcome of the polls yesterday.

"The American public," said B. E. Hutchinson, vice president of Dodge and president of Plymouth, "doesn't ride on donkeys or on elephants, the public rides automobiles and will continue to ride automobiles."

Favorable If Any Effect.

If the election had any influence on this automobile industry it was favorable. K. T. Keller, president of Dodge Brothers, said his plant was ready to start production of beer trucks on short notice. The cars for hauling kegs and cases of legal brew have been designed and the engineering department is set with the specifications for factory equipment.

W. Ledyard Mitchell, head of the Chrysler export division, said that trade relations with foreign countries will be improved. In his many months abroad it was his observation that Europe felt there would be an improvement in intercourse with American business with a change in the administration at Washington.

Those men were not talking politics. The party emblems had been removed from their coat lapels and they were talking of business as they ate salads and steaks ordered for visiting newspaper men.

"Dodge and other Chrysler units," said Mr. Keller, "now have 20,000 men back at work. By the middle of December there'll be another 10,000 recalled. If you're going to publish anything about this please mention that we have 35,000 accredited workmen with Chrysler experience from whom we are drawing all of our labor and that we don't hire any one at the factory gates. The men are notified at their homes when they are wanted at their old jobs."

Keeps Steel Mills Open.

"And be careful about any reference to the millions of dollars involved in orders for supplies," Mr. Hutchinson added to the advice for reporters. "It's true that steel mills are being kept open by their orders from automobile plants; that the rubber, cotten, copper, tin and zinc industries are leaning heavily on their automobile orders. It's a story of employment being stimulated nationally, but the amount of money involved is so big that it would sound like a gross exaggeration or an overburdened business venture.

"It is a stupendous business adventure. In equipping the factories for the new Plymouth $9,000,000 was spent; in retooling the Dodge plants another $4,000,000. The expense was necessary to produce a better product at a lower cost. But, nevertheless, it's an outlay of $13,000,000 not counting commitments for materials which we are wagering on a prediction that a better car at a lower price will increase public buying."

"And you might say something about this new Dodge," suggested A. van Der Zee, general sales manager. "But not too much before our formal public announcement is released.

Price Not Foretold.

"The exact price cannot be told. The factory men say they are still whittling at the production cost. It has a six cylinder engine developing 81 horsepower and the body is streamlined from its sloping radiator to the flare of rear fenders and skirt over the gas tank. The superballoon tires are standard equipment. Other features are typical of the Chrsyler line.

FALL OFF STREET CAR FATAL.

Walter Johnson, 45 years old, a resident of the emergency relief shelter at 116 South Green street, who fainted and fell from the rear platform of a street car at State and Adams street, yesterday, died at the county hospital.

STENOGRAPHERS AND TYPISTS

Stenotypy enables you to command a better position in a business office, or to do high grade convention and court reporting.

Write or call for full information. The Stenotype, 59 E. Van Buren St., Harrison 4296.

Name.....

Address.....

Occupation.....

BANDITS RETURN TO INDIANA BANK; FLEE WITH LOOT

Monticello, Ind., Nov. 9.—[Special.] The State Bank of Reynolds east of here was held up and robbed of several thousand dollars today by three bandits armed with shotguns and a machine gun. The bandits compelled William Scearcy, cashier, to open the vault.

The bandits were pursued by four young men in an automobile and changed cars after firing on the youths near the home of Howard Congran, a farmer. Several dollars which had fallen from the money sacks in the transfer of the loot were left on the highway.

Fred Dahling, president of the bank, was receiving congratulations on his reelection as joint representative of White and Benton counties when notified of the robbery.

The bank was robbed Sept. 24 of $6,000.

German Monarchists Open Drive for Return of Kaiser

[Chicago Tribune Press Service.]

BERLIN, Nov. 9.—"To pave the way for the return of the monarchy," nine leading monarchist associations in Germany today established the "Working Association of the Monarchist Movement." In a proclamation, the associations claimed that "the success achieved by the ideal of authoritative state rule emphasizes that a permanent and stable system can be established in Germany only through the return of the hereditary monarchy."

The Cherry Sisters, Once Broadway Stars, Broke

Cedar Rapids, Ia., Nov. 9.—[Special.—The Cherry Sisters, Effie and Addie, who once packed 'em in on Broadway with their vaudeville act, are now living in a single room, having sold their household goods to satisfy a landlord's attachment for $160 back rent.

A GENTLE Lubricant

not a harsh laxative

Squibb Liquid Petrolatum (also called Squibb-ol) is a lubricant, not a drug... a natural regulator, not a harsh laxative. Odorless, tasteless, non-fattening, non-heating, non-habit-forming. Your physician will approve of this good, pure and honest product. Because of increased demand, you are now offered Liquid Petrolatum at a price no higher than the cost of ordinary mineral oils. When buying demand *Squibb's.*

SQUIBB
LIQUID PETROLATUM
ALSO CALLED
SQUIBB-OL
© 1932, E. R. Squibb & Sons

Testimonies from all parts of the world prove the beneficial results obtained from the use of
Cuticura Preparations
Pimples, rashes, eczema and all forms of itching, burning skin troubles are quickly healed by regular use of **Cuticura Soap** and **Ointment.**
Soap 25c. Ointment 25c and 50c. Proprietors: Potter Drug & Chemical Corp., Malden, Mass. Try Cuticura Shaving Cream.

ABUSE

● Why abuse your face with faulty shaving methods when extraordinary comfort is so easy to obtain! Just try the "BLUE BLADE," and learn how pleasant a shave can be. Buy a package of "BLUE BLADES" on our money-back guarantee of complete satisfaction.

Subscribe for The Tribune

COLDS GO THROUGH 3 STAGES!

And They are Far Easier Stopped in the First than in the Second or Third!

A cold ordinarily passes through three stages—the Dry Stage, the first 24 hours; the Watery Secretion Stage, from 1 to 3 days; and the Mucous Secretion Stage. Relief is twice as easy in the first stage.

For prompt relief take a couple of Grove's Laxative Bromo Quinine immediately upon catching cold. This will usually expel the cold overnight and thus prevent the spread of the infection within your system.

Grove's Laxative Bromo Quinine is effective because it does the four things necessary. It opens the bowels. Kills the cold germs and fever in the system. Relieves the headache and grippy feeling. Tones the entire system and fortifies against further attack.

Grove's Laxative Bromo Quinine is absolutely safe to take. Contains no narcotics and produces no bad after effects. It is regarded the world over as the standard cold tablet. Comes in handy, pocket size box, cellophane-wrapped. For sale in every drug store in America. Make it your first-aid in all cases of colds and grippe.

Grove's LAXATIVE BROMO QUININE

Have another cup—5 cups a day is not too much when it's *DATED* coffee

You'll want to drink Chase & Sanborn's Dated Coffee morning, noon and night. It's fresh . . . it's delicious . . . it's good for you.

SCIENTIFIC AUTHORITY

Present scientific knowledge establishes the facts that the average man or woman has a coffee "tolerance" of fully 5 cups a day and that this amount of coffee for the average person is healthfully stimulating. "Tolerance" means the ability of one's body to receive and utilize and enjoy without the slightest bad effect. But—that coffee must be fresh! The regular drinking of *stale* coffee has bad effects on the digestion.

PROBABLY you drink a cup or two of coffee at breakfast—maybe another cup at lunch or dinner.

Wouldn't you love to have that "cup or two" at *every* meal!

And present scientific knowledge says "go ahead"! 5 cups a day of *fresh coffee* is not a bit too much.

5 cups constitutes the "coffee tolerance" of the average man or woman—is safe and beneficial.

It's when coffee is stale that it's harmful.

In *stale* coffee, the oils that have turned rancid in it are often the real cause of the headaches, indigestion, sleeplessness, so frequently attributed to coffee.

That's why Chase & Sanborn instituted *Dated* coffee—every pound stamped with an expiration date. Rushed to your grocer by swift motor trucks.

None allowed to stay on the grocer's shelf after its date has expired.

Glorious flavor and aroma! And freedom to drink all you want!—as many as 5 cups a day!

The DATE guarantees full fresh flavor

A very few people have a decided intolerance for coffee. But, happily, the "coffee tolerance" of most of us is fully 5 cups a day. And many can healthfully use more than 5 cups!

Copyright, 1932, by Standard Brands Inc.

CITY CELEBRATES 14TH ARMISTICE DAY TOMORROW

Parade to Feature Legion Observance.

Chicago will celebrate tomorrow the 14th anniversary of the armistice that brought the world war to an end. At 11 o'clock in the morning, in a ceremony made state-wide by the proclamation of Gov. Emmerson, Chicagoans will face the east in honor of the living and dead veterans of the war.

JAMES G. ROGERS.

Official observance of the day in Chicago, under the auspices of the Cook County council of the American Legion, will take the form of a loop parade followed by a brief ceremony in front of the La Salle entrance of the city hall. Numerous neighborhood celebrations by Legion posts, military organizations and schools will be held.

Route of Parade.

The loop parade will form between 9:10 and 9:30 at Michigan avenue and Jackson boulevard. The marchers will move west to La Salle street and north to Randolph street. The parade will circle the city hall and county building and halt in front of the reviewing stand at the La Salle street entrance of the city hall. Bands from the Woodlawn and Board of Trade posts of the Legion and drum and bugle corps from Commonwealth Edison, Glenview, Medill-Tribune, Square and Police posts will participate in the parade.

Brig. Gen. Abel Davis will speak from the reviewing stand. He will be introduced by Mayor Cermak. The program will be closed with a salute to the dead in which the colors will be escorted to the platform by combat men of the American Legion.

The Lake View post of the Legion, the National Guard ordnance squad of the 33d division, the Charles H. Weber junior drum and bugle corps and the Charles Ritter corps will join in Armistice day exercises at Belmont and Lincoln avenues, where a salute will be fired in honor of the war dead.

Rainbow Vets to Meet.

The Rainbow Division Veterans' association will meet at the Hotel Sherman at 8:30 o'clock tomorrow night, approximately the time when the regiment retired from the front line fourteen years ago. Maj. Gen. Matt Tinley of Iowa and Gov. W. M. Brucker of Michigan will be guests of Noble B Judah, president of the association.

Rear Admiral Wat T. Cluverius, commandant of the Great Lakes Naval Training station, will speak at a luncheon tomorrow in the Chicago Yacht club following the annual Kiwanis Armistice day ceremony at the Doughboy monument at the foot of Belmont avenue. Twenty presidents of local Kiwanis clubs will each lay a wreath at the foot of the monument. Boy Scouts, Sea Scouts, and the Lake View High school band and R. O. T. C. unit will also take part.

The 80 piece band of Tilden High school and the R. O. T. C. unit of the school will be reviewed this morning in observance of Armistice day. The French club, "Les Camarades de Combat," made up of veterans of the French army and American volunteers who served under the French flag, will celebrate Armistice day with a party Saturday night at the Palmer house.

Plan Massmeeting.

An Armistice day massmeeting, under the auspices of the Chicago Disarmament Day committee, will be held tomorrow morning at the Chicago temple, with Assistant Secretary of State James Grafton Rogers as the principal speaker. A special Armistice day service will be held Sunday in St. James church, Huron and Cass streets, in which British societies in Chicago will participate.

The Forget-Me-Not tag day will also be held tomorrow as sanctioned by the city council.

A pre-Armistice day observance will be held at 2 o'clock this afternoon on the floor of the Chicago Board of Trade. The exchange will be closed tomorrow. The Board of Trade Legion band, national Legion champion, will play a program of martial music under the direction of Armin F. Hand. Peter B. Carrey, president of the board, and Walter Mooney, post commander, will speak. The program will be broadcast from 2 to 2:40 o'clock W-G-N, THE TRIBUNE station.

Maj. Gen. Parker to Speak.

Maj. Gen. Frank Parker, commander of the 6th corps area, will speak at the Armistice day luncheon of the Chicago Bar association at 12:15 p. m. tomorrow in the association's rooms at 160 North La Salle street. Lieut. Col. W. R. Matheny, vice president of the Reserve Officers' association, will preside.

PANA MAN DIES AT 84.

Pana, Ill., Nov. 9.—[Special.]—John Schleit, 84, sixty years a shoemaker and shoe merchant of Pana and the city's oldest continuous business man, died last night. He was a native of Frankfort, Germany. He is survived by his widow and one daughter, Mrs. Catherine Wood.

HAROLD TEEN—SHADOW IS ALWAYS IN A STEW

THOUGHT MEBBE YOU'D LIKE TO KNOW HAROLD IS BACK ON TH' TEAM AGAIN!
OH! WHAT JOYFUL NEWS - YOU LI'L' DARLING!
SMACK!
HOLY CATS! IF TH' NEWS WAS SO JOYFUL, WHAT ARE YOU THROWIN' ALL TH' WEEPS ABOUT?
I'M SO HAPPY! BOO! HOO!
SNIFF
SNIFF
FAR BE IT FROM ME TO EVER TRY TO FIGGER FEMS OUT - BUT THIS MUCH I KNOW - THEM TWO KIDS IS GOOFY OVER EACH OTHER AND THEY OUGHTA BE BACK TOGETHER AGIN - YOWSAH - WORRY! WORRY! WORRY! THIS'S MY LOT -
CARL ED

Flying Forecast

Special flying route forecasts for the period from 9 p. m. Nov. 9 to noon Nov. 10:

Chicago-Evansville—Mostly overcast, some snow or rain over central and north portions; fresh to strong west to southwest winds and possibly moderate gales.

Chicago-Cincinnati—Overcast, some rain over south portion, and rain or snow over north portion; fresh to strong southwest to west winds and possibly moderate gales.

Chicago-St. Louis—Mostly overcast, some snow; fresh to strong winds mostly westerly.

Chicago-Detroit-Cleveland—Overcast, snow or rain; mostly fresh to strong south to west winds.

Chicago-Twin Cities—Overcast with rain or snow; moderate to strong shifting winds, except southwest to west over extreme south portion.

Chicago-Omaha—Overcast, snow; mostly strong west to northwest winds.

Chicago-Kansas City—Overcast, some snow; mostly strong west to northwest winds.

Route forecasts for 12 hours ending at noon:

Atlanta-Evansville—Broken clouds becoming overcast, probability of light rain near Evansville.

Cleveland-New York—Rain, easterly gales near New York.

COOKERY SCHOOL SETTLES ISSUE OF CAKE ICING

Capacity Crowd at North Side Class.

BY VIRGINIA GARDNER.

That great culinary question, how to make a cake frosting that is not sticky and not crumbly, was settled yesterday at THE TRIBUNE'S School of Cookery.

A capacity crowd of north side women in the Aragon ballroom, 1100 Lawrence avenue, where the third and final week of the School of Cookery is being held, listened and watched as Mrs. Ida M. Chitwood, home economics expert, made white cake icing.

Drops Ritual of Watching.

As the pan containing sugar and water boiled on the stove, Mrs. Chitwood apparently forgot about the ritual of watching it, and casually beat up egg whites, sugar and a little baking powder. In the nick of time, however, she turned to the stove and, holding aloft a big white spoon which she had dipped into the sirup, studied it with satisfaction.

"See my thread?" she asked. "The thread should be from 4 to 6 inches long." Then she began the almost mystic rites of pouring, "slowly in a fine stream," as she said, the sirup into her egg white mixture.

"I have an assistant to pour while I beat it," she said. "You must have some one to help you. Remember, beat it until it holds its shape. Then you withdraw the egg beater. I can't tell you just how long to beat it, but don't wait until it cools—that's too long."

Takes Hurry Out of Icing.

After it was beaten, and stood up as all proper icing should, Mrs. Chitwood paused with egg beater in air to talk.

"Can you imagine that?" one woman was heard to ask in a whisper. "I thought you had to work fast and get it on your cake right away."

Several novelties were prepared by Mrs. Chitwood during the afternoon program. Baked cranberries, using two parts of sugar to one of cranberries, "to be baked until they quit popping"; coffee shake, frozen pineapple delight and sirup nut pie were among them.

Then there was poinsettia sandwich loaf, its cream cheese covering decocated with a poinsetta made of green sweet pepper and pimento. Italian spaghetti, made with cheese, tomatoes, chili powder, celery, sweet pepper and onion, formed a savory dish.

Entertainers Appreciated.

Ben Bernie as guest master of ceremonies through the courtesy of the College inn, Hotel Sherman, received a storm of applause, as did Phil Porterfield, Columbia Broadcasting company star, who sang three or four encores.

Sophie Paske, a Chicago girl who was chosen as the best woman singer among all the contestants in the 1932 Chicagoland Music Festival sponsored by THE TRIBUNE, sang several numbers, and Mary Thomas Duffield, soprano opera star, appeared in solos in the intermission. Children pupils of the Gladys Hight School of Dancing performed in several numbers, and Miss Hight was introduced.

Community singing was led by Edgar Nelson, accompanied by Florence Goddard at the piano.

Mary Meade Speaker.

Phil Maxwell, master of ceremonies at the School of Cookery, also introduced Miss Mary Meade, cooking editor of THE TRIBUNE, who told about her department and the Friday food section of THE TRIBUNE.

At today's session, which begins at 1 o'clock in the Aragon ballroom, a class of 20 pupils in the New Trier Township High school of Winnetka will attend, under the supervision of Miss Marion La Metre, teacher of home economics. On the entertainment program will appear "The Mighty Tarbell," magician. Three child stars of "When Chicago Was Young," now playing at the Goodman theater, Jay Bullen, Dolores Anderson and Joyce Sullivan, also will appear in an act.

DISCUSS PROPOSAL TO PAY TEACHERS IN 1931 WARRANTS

Members of the board of education yesterday asked Harry Brackett, school auditor, to prepare a report on the possibility of paying 1932 back salaries in 1931 tax anticipation warrants to teachers faced with emergencies. The plan was advanced by Trustee Joseph Savage during a discussion of the salary crisis.

The school board has $2,517,050 in unissued 1931 educational tax warrants, of which $1,221,945 is held to secure scrip paper issued to teachers. The board owes $795,000 in salaries and bills for 1931. Many teachers and employes have taken warrants in lieu of cash for their 1931 services.

TRAP TWO MEN WITH $6,000 IN STOLEN BONDS

Two men were arrested yesterday afternoon when they tried to collect $6,000 for bonds which had been stolen in the robbery of the First State bank of Holland, Mich., on Sept. 29. They are Benjamin Youpel, 30 years old, 6811 South Claremont avenue, and Julius Schreiber, 31 years old, 2644 Winnemac avenue.

When the men arrived in the office of Farell Brothers, brokers in the Board of Trade building, Police Sergts. John Murphy and Benjamin Ryan were waiting for them. The brokerage firm had called on the police when they learned the bonds were stolen.

Youpel, using the alias Max Bergstrom, had taken the $6,000 worth of bonds to a broker in Pittsburgh several days ago. He gave instructions that the check for them should be sent in care of the Farell firm.

After being arrested he declared that he had taken the bonds in a whisky deal and denied any connection with the stickup, in which the loot was $73,000, with $42,000 of the amount in negotiable securities. Schreiber had in his pocket a complete list of the stolen bonds.

Wife, 17, Wins Alimony for Support of Her Child

(Picture on back page.)

Mrs. Lois Reynolds, 17 years old, 914 Montrose avenue, yesterday was awarded temporary alimony of $15 a week for the support of her infant son, Robert, 9 months old, by Circuit Judge Philip J. Finnegan. She has filed suit for divorce, charging that her husband, Charles W. Reynolds, a radio operator, is an habitual gambler. She also charged cruelty. At the request of her counsel, Bruneau E. Herrich, Reynolds was placed under a $1,000 ne exeat bond.

Margaret Lynch, 108, Dies at Home in Vandalia, Ill.

Pana, Ill., Nov. 9.—(AP)—Miss Margaret Lynch, 108 years old, died at Vandalia Monday night.

VOTERS DEFEAT FOES OF U. S. IN PORTO RICO VOTE

SAN JUAN, Porto Rico, Nov. 9.—(AP)—Returns from 68 of 77 municipalities tonight indicated that the Nationalist party, which advocated immediate and complete independence from the United States, had polled less than ten per cent of its expected strength in today's elections.

Indications were that the senate of the next insular legislature will be composed of 3 Liberals and 16 coalition members and that the house of representatives will have 7 Liberals and 32 coalition members.

The total vote cast in 68 towns was: Liberals, 104,009; coalition, 125,000; Nationalists, 2,983. A little more than one-half of the registered voters went to the polls.

Von Papen Cabinet Votes to Stay at Helm in Germany

BERLIN, Nov. 9.—(AP)—Undaunted by the results of last Sunday's election, the Von Papen cabinet announced tonight that it would remain in power. The announcement was conveyed in a government communique which said the cabinet had voted unanimously not to resign.

VON GRONAU ENDS GLOBE CIRCLING TRIP IN GERMANY

[Copyright, 1932, By the New York Times.]

FRIEDRICHSHAFEN, Germany, Nov. 9.—Capt. Wolfgang von Gronau returned this afternoon from a round the world flight, alighting on Lake Constance. He was received by Claude Dornier, designer of his plane.

Capt. von Gronau started on July 22, crossing the Atlantic via Greenland for the third time. He proceeded via Chicago, Winnipeg, Cordoba, and Dutch Harbor to Japan, arriving in Tokio on Sept. 4. In Nagoya, one of the wings of his Dornier was damaged but quickly repaired.

Having proceeded to Shanghai, Manila, and Batavia he was forced by motor trouble to land amidst a storm 150 miles off Burma. The steamer Caragota came to his aid and dragged his plane 120 miles to Rangoon, where it was repaired. Capt. von Gronau's route then led to Colombo, Bombay, Bagdad, Athens, and Rome. He crossed the Alps today and landed in a fog on Lake Constance. Capt. von Gronau was accompanied by Gerd von Roth, assistant pilot; Fritz Albrecht, wireless operator, and Franz Hack, mechanic.

John D. Rockefeller Sr. Starts for Winter Home

North Tarrytown, N. Y., Nov. 9.—(AP)—John D. Rockefeller Sr. left today for his winter home in Florida.

A WOMAN'S SECRET

that has been shared by four generations.

Smart women get immediate and satisfying relief from acute periodic pain with 2 to 4 teaspoons ANGOSTURA, or more until relieved, mixed half and half with sweetened hot water. No harmful ingredients. Gives the stomach a sense of warmth and comfort. Sizes 30¢ up

ANGOSTURA

Same since 1824

Prescription of an old family doctor

FLY UNITED AIR LINES

THIS WINTER

Heated Cabins

Multi-Motored Planes—2 Pilots

EAST—6 Planes Daily

Cleveland	2¾ hrs.	$15.95
New York	6½ "	47.95

SOUTHWEST—3 Planes Daily

Kansas City	4 hrs.	$25.00
Tulsa	6¼ "	37.50
Oklahoma City	7½ "	44.50
Dallas-Ft. Worth	9¾ "	54.50

WEST—2 Planes Daily

Omaha	4¼ hrs.	$25.98
Los Angeles	22 "	115.00
San Francisco	23¼ "	115.00
Seattle	26 "	115.00

FASTEST SERVICE

Round Trips 10% Off. Fare Includes Lunches

Service to 137 Cities

400 SO. MICHIGAN BLVD., WAB. 0230

Hotels: Postal and Western Union Offices

Six Winters and 45,000,000 Miles Experience

Subscribe for The Tribune

WHY NOT Winter in the West

COSTS are DOWN

California

Its gentle climate, the lingering romance of old Spanish days. The desert, the mountains, the seashore, the flowers.

SPEED to the WEST on THE CHIEF

Only two nights en route—the fastest train over the shortest line Chicago to California.

PHOENIX Pullman on THE CHIEF—three times a week—this Winter. Daily Pullman to GRAND CANYON.

Very Low Holiday Fares Daily to Dec. 23d

The California Limited and The Grand Canyon Limited are two fine trains without extra fare.

MAIL THIS COUPON

J. R. Moriarty, Div. Pass. Agt. Santa Fe Ry., 179 W. Jackson St., Chicago, Ill.

Send California and Southern Arizona booklets.

Name.....

Address.....

697

Too much *Dining*

Too much *Smoking*—last night

Yet . . . No "Acid Headache" . . .

No Upset Stomach This Morning!

"Don't overindulge—don't eat too much, smoke too much, drink unwisely" is the Law of Good Health.

If you don't follow that law—Phillips' Milk of Magnesia: scientists say; is the QUICKEST, SIMPLEST AND EASIEST way to correct its effects. All you do is this:

"TAKE—2 tablespoons in a glass of water before bed."

"TAKE—2 tablespoons in a glass of water with the juice of a WHOLE ORANGE when you get up."

Or take six Phillips' Milk of Magnesia tablets the same way, which give an equivalent amount of Milk of Magnesia, for each Phillips' Milk of Magnesia tablet equals one teaspoonful of the liquid Milk of Magnesia.

What It Does

This small dosage of Phillips' Milk of Magnesia acts to alkalize the system. And an alkalized system is largely impervious to the bad after-effects of excessive smoking—excessive eating, drinking.

It sweetens and purifies your stomach. Banishes the acid headache, sour stomach, deadly depression that mark the price of immoderations.

Results are quick and almost invariable. Your head clears, your stomach settles—you feel like a new person.

Every person who smokes should know this. And take Phillips' Milk of Magnesia EVERY NIGHT before bed. Every person who overindulges in food or drink should know it. And keep a bottle of "Phillips'" in his medicine chest.

Try it—just *once*. You will be amazed at what it does.

Be sure to get Genuine Phillips' Milk of Magnesia when you buy. All "Milk of Magnesia" is not alike in effect, so look for the name Phillips—get the kind doctors endorse.

THE LAW of Good Living says: "Don't overindulge, eat too much, smoke too much, drink unwisely."

• • •

Science says: "If you do, Phillips' Milk of Magnesia is probably the quickest and most effective way to avoid feeling its after-effects."

ALSO IN TABLET FORM

Phillips' Milk of Magnesia Tablets are now on sale at drug stores everywhere. Each tiny tablet is the equivalent of a teaspoonful of genuine Phillips' Milk of Magnesia.

PHILLIPS' Milk of Magnesia

Neutralizes Food and Tobacco Acids a few minutes after taking.

IT'S THE SAME OLD STORY

SICK!

Poor Ida! An old-fashioned girl who resigns herself to suffering regularly. She does not realize—or does not believe—that a tablet of Midol would swiftly end her pain. Midol *does* abolish such suffering. It keeps a woman *perfectly comfortable* throughout this period. Sickness becomes just an incident, for Midol blocks *all possibility* of such pain. Midol is nothing like the ordinary headache tablet, but a remedy that goes straight to the seat of this organic pain. It does not affect the natural and necessary process at all, but the pain is done for within a few minutes of the time Midol is taken! Not a narcotic. All drug stores; ten tasteless tablets in a slim little box; just ask for Midol.

MIDOL

IF YOUR NAME IS IN THE TELEPHONE BOOK, YOU CAN CHARGE YOUR TRIBUNE WANT AD.

JUST CALL Superior 0100 Want Ad-Viser.

Have you a DIFFICULT product to sell?

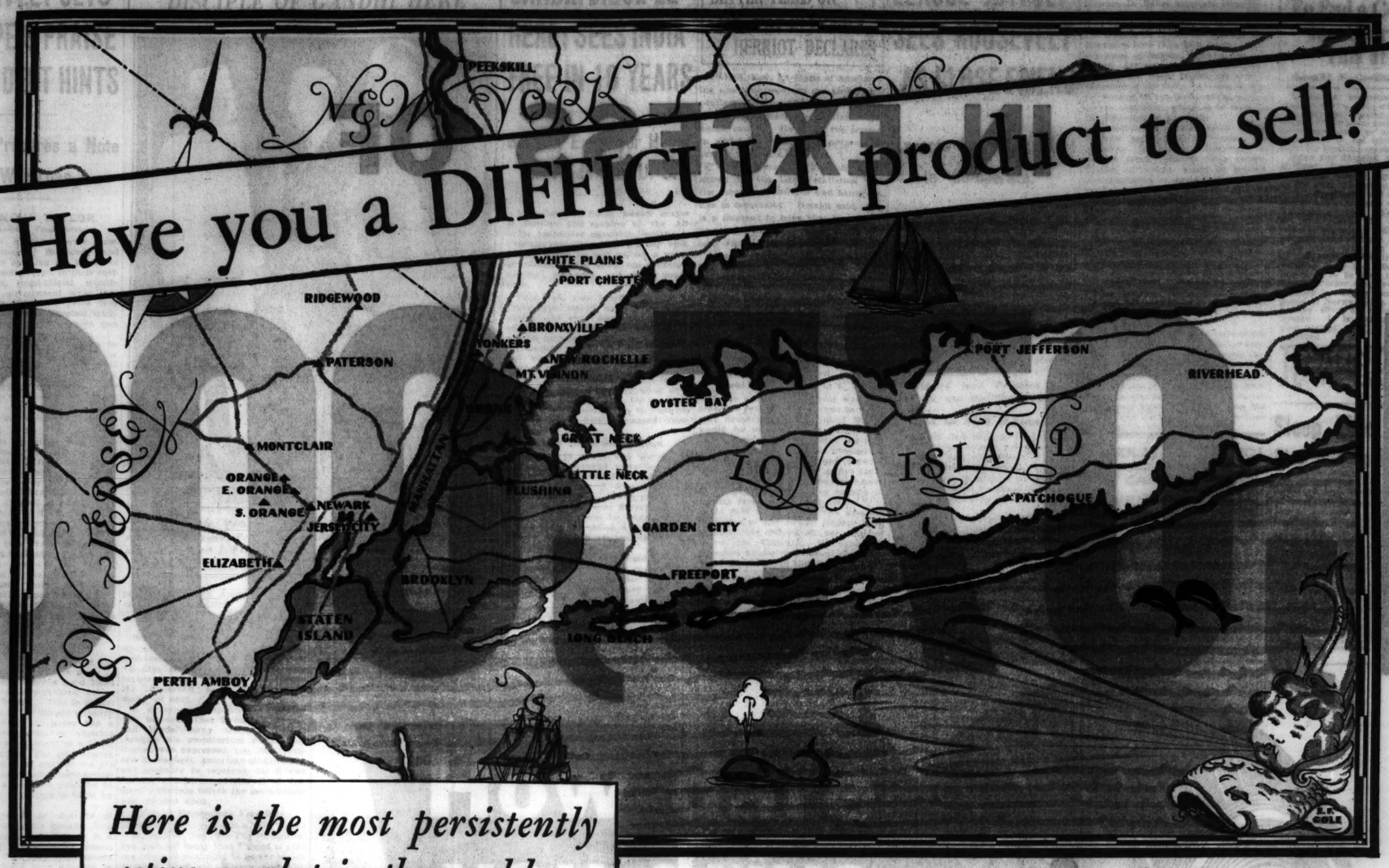

Here is the most persistently active market in the world . . . even for "difficult" merchandise. Take automobiles, for instance:

AN automobile represents to most people the greatest or second greatest investment they ever make.

Yet the New York area is buying *more* new cars both in actual number and in proportion to other markets as a whole. In prosperous '27 the New York area bought 7% of all new U. S. passenger cars (189,902). In 1931 it bought more than 10% (196,355). And in the first 8 months of '32, it bought 12%.

Parallel with this five-year increase runs the significant fact that automobile men have been using the New York Herald Tribune heavily and consistently during this time.

They have come to realize what all manufacturers with "difficult" merchandise should realize — that New York is not only the largest but one of the fastest-growing markets in the world.

Much of this growth is *SUBURBAN-ward! And it's the suburbs into which the Herald Tribune sends a greater proportion of its circulation than any other New York newspaper.*

10 FACTS *about the* New York Herald Tribune

1- So far this year (first ten months) *first* among all New York newspapers in gasoline and oil advertising; *second* in new passenger car display, tires and tubes, trucks and tractors.

2- has more circulation in the suburban territory of New York on weekdays than any other standard size morning newspaper.

3- is read by more members of the New York Stock Exchange than any other morning newspaper.

4- ranks second in the United States in amount of national advertising carried . . . second in the United States in financial advertising carried.

5- numbers on its staff such famous men as Walter Lippmann, Mark Sullivan, Franklin P. Adams, H. T. Webster, J. N. Darling (Ding), W. O. McGeehan.

6- was awarded the Francis Wayland Ayer Cup for typographical excellence in 1931, and honorable mention in 1932.

7- was the first newspaper in America to organize a Food and Housekeeping Institute. In the first ten months of this year over 77,000 inquiries were received by the Institute from women readers.

8- contains fashion news and book news *seven* days a week.

9- is served by both the Associated Press and the United Press . . . maintains its own news bureaus in such cities as Washington, London, Paris, Geneva, Rome, Moscow, Berlin, Shanghai, and correspondents or representatives in every important city in the world.

10- circulation is 329,743 weekdays, 451,961 Sundays. Average for six months ended September 30, 1932.

NEW YORK

Herald Tribune

NEW YORK	DETROIT	CHICAGO	BOSTON	SAN FRANCISCO	PARIS EDITION
Main Office	*John B. Woodward, Inc.*	*John B. Woodward, Inc.*	*Carroll Judson Swan*	*Verree & Conklin*	*The New York Herald*
230 West 41st Street	6-255 General Motors Bldg.	360 N. Michigan Ave.	926 Park Square Bldg.	5 Third Street	21 Rue de Berri.

IN EXCESS OF

1,075,000

net paid circulation

of the Chicago Tribune

yesterday November 9th

following the election.

ROOSEVELT GETS EUROPE'S PRAISE AND DEBT HINTS

Britain Prepares a Note on War Loan.

BY EDMOND TAYLOR.
[Chicago Tribune Press Service.]

PARIS, Nov. 9.—While wine growers of Champagne, Burgundy and Bordeaux were toasting the health of America's President elect in their costliest vintages, semi-official mouthpieces of the government were rubbing hands in the Paris press over "continuance of the Wilsonian tradition." A feeling of enthusiasm can be discerned throughout France.

This enthusiasm, as far as can be discerned in the press, is based on the belief that Franklin D. Roosevelt will restore America as a market for wine growers of France and as a mark for the diplomats of Europe in future conferences.

Vicious Towards Hoover.

While most editorial writers are vicious towards President Hoover, Le Temps says Hoover, for all his faults, manifested good will for international coöperation and opines "that this orientation will not only be maintained by the new administration, but will even take on a more clearly defined and precise form." That note in a greater or lesser degree is repeated throughout the body of the press.

The papers note that Roosevelt is opposed to debt cancellation, but think this can be gotten around. Very Frenchily, it is on the score of character rather than political principles that the French approve Roosevelt. His is described as "chivalrous, gallant, broadminded, cultured, and above all is a friend to France by sympathy, conviction and tradition."

Inspired By Government.

There is reason to believe that the government is urging on the press to give the President elect a good hand and paint him in sympathetic colors to the average reader. This is a partial explanation of the almost unheard of fact that every big paper has a bona fide correspondent in America filing copiously every night at a franc [3.9 cents] a word. The government is shouldering a large part of the expenses of these special correspondents. This is a common practice in Europe when it is desired to build up propaganda.

For the winegrowing districts of the country Roosevelt's election is a breath of life and already there is a stir of activity unknown for years. It is reported that American agents already are looking over supplies in the Paris wine market and are signing contracts for the purchase of substantial quantities of the lighter vintages on the basis of 10 per cent cash and the remainder on removal, with the buyer assuming all the responsibilities for delivery.

British Prepare Note on Debt.

[Copyright: 1932: By the New York Times.]

LONDON, Nov. 9.—There is already in preparation for cabinet approval a note to be sent by the British government to the American government in the near future concerning the war debt installment due from this country to the United States on Dec. 15.

It is understood in London that a note on the subject of the French debt is also going to be sent from Paris.

The forthcoming British note will declare that it will be difficult for Britain to pay the $95,500,000 due Dec. 15 on both principal and interest. Something less than a third of this total represents principal. To settle the whole amount now will cost the British exchequer about £29,000,000 at the present rate of exchange. At the old parity it would have called for only about £19,000,000.

Says It Would Hinder Recovery.

In addition to stating its own difficulty, the British government, either in the initial note or in subsequent conversations through diplomatic channels, will argue that transfer of this huge sum next month will further dislocate world trade and the financial situation and perhaps be more detrimental to the United States than postponement would be.

The British fully realize, of course, that the debt matter is now out of the hands of the President and treasury department, and that nothing can be done except by congress, which reconvenes only about a fortnight before the debt is due, but the hope is that the matter can be presented to congress in such a way that it will at least grant a respite until the whole dept question can be taken up by the new administration.

Italian Wine Makers Rejoice.

[Chicago Tribune Press Service.]

ROME, Nov. 9.—Italian wine makers rejoiced today at the outcome of the American election. Prof. Adolfo Carpentieri, secretary of the National Federation of Winemakers, announced that organization of an export company to deal with American consumers will be completed.

Germany Favors Roosevelt.

[Chicago Tribune Press Service.]

BERLIN, Nov. 9—Gov. Roosevelt's election was termed by a government spokesman today as the choosing of "a first class man for the nation's highest honor." Germany looks upon Mr. Roosevelt as a "sympathetic man," he said.

A government spokesman pointed out, however, that President Hoover had made many German friends through his moratorium declaration. Regret was expressed, too, that Frederic M. Sackett, American ambassador, will probably be replaced, for it was Sackett who informed Hoover of Germany's distress before the moratorium was decided upon.

Poland Remembers Versailles.

[Copyright: 1932: By the New York Times.]

WARSAW, Nov. 9.—The foreign office declared today that Poland is glad the party is returning to power which counted President Wilson and Col. House among its members. The Poles will never forget President Wilson's authorship of the thirteenth point, which laid the foundation for Poland's rebirth and reunion.

Japan Favorably Impressed.

[Chicago Tribune Press Service.]

TOKIO, Nov. 10. [Thursday.]—This morning's editorials in Tokio's three largest papers comment favorably on the election of Franklin D. Roosevelt. The middle class Asahi believes that tariff revision will benefit Japan considerably. It adds, however, that there seems little possibility of radical change in America's far eastern policy. Nichi Nichi, with a million general circulation, lauds the Democrats for the courage of their prohibition and tariff stands, but sees little likelihood of alteration of diplomatic policy.

Russia Sees Closer Ties.

[Chicago Tribune Press Service.]

RIGA, Latvia, Nov. 9.—Moscow today hailed the election of Gov. Roosevelt as the beginning of a trend toward closer relations between soviet Russia and the United States.

Although official comment was absent, optimism was apparent in government circles, who appeared to believe that the first Democratic President since the war would be of benefit to Russia.

DISCIPLE OF GANDHI HERE

Left to right: Vithalbhai J. Patel, former mayor of Bombay, India, and Gandhi disciple; Prof. James H. Breasted of the University of Chicago, and Herbert J. Friedman at the Standard club.
[TRIBUNE Photo.]

HARRY E. GRAY DEAD.

Marinette, Wis., Nov. 9.—[Special.]—Harry E. Gray, a resident of Marinette 44 years, who suffered a stroke Monday, died this morning without regaining consciousness. He was master mechanic for the Sawyer Goodman company forty-one years. He is survived by his widow and a son, Fred.

Jumps Out of Bed— Rheumatic Pains Vanish Quickly

Pain-racked Sufferer Gets Relief With Amazing Speed

Such quick relief follows the use of Nurito that the Doctor who created the prescription consented to make it available to all at Walgreen drug stores. Those who have tried other things without benefit should try this famous remedy—NURITO—without further delay. For the agonizing pain of rheumatism, neuritis, neuralgia, sciatica, lumbago and other torturing aches and pains the relief is quick. Strange as it may seem, this quick-acting remedy contains no opiates or narcotics. Nurito is absolutely safe. You can prove this with one package. There is no use in wasting effort with anything that doesn't stop your pain. And if it does that you know how happy it will make you. Get a package today. If the very first two or three doses do not drive away the most intense pain, your money will be instantly refunded. Get Nurito now.

WALGREEN DRUG STORES

GANDHI DISCIPLE HERE; SEES INDIA FREE IN 10 YEARS

Bombay Ex-Mayor Hopes for Trade with U. S.

Vithalbhai J. Patel, former mayor of Bombay and speaker of the All-India legislative assembly, arrived in Chicago yesterday for a ten day visit, during which he will deliver a series of informal talks about his country's political, economic, and social conditions.

This frail, gray bearded man of 60 years spent many months in prison during the civil disobedience campaign. He is a staunch supporter and a close associate of Mahatma Gandhi. Six months ago he was released from jail when it became apparent that further confinement would endanger his life, and he went to Vienna for an operation. He is now traveling as a temporary exile, he said, for the English authorities asked him to leave his country after being released from prison.

Wears White with Turban.

Clad all in white and wearing a turban, he appeared yesterday at a luncheon at the Standard club as the guest of Herbert J. Friedman, 3300 Lake Shore drive. He is staying at Mr. Friedman's home during his visit. After the luncheon he engaged in a round table discussion with the other guests, telling of his experiences and his views.

Laying all specific grievances aside, he said that India's real quarrel with England arises from the fact that Great Britain has occupied the country and maintains its authority by force of arms. He said nothing but freedom will satisfy him and his associates. This freedom will be attained in ten years, he predicted.

He stated that the English do not permit the people of India to carry on any manufacturing, forcing the inhabitants to buy from Great Britain and other countries, while no industrial products are exported.

Lack Money to Buy in U. S.

If the industries of India were allowed to develop freely trade between that country and the United States would be multiplied ten times, Mr. Patel asserted. He said that the people are forced to maintain themselves entirely by agriculture and manual labor, making about four or five cents a day on the average. Thus they have no money with which to engage in foreign trade, he pointed out.

He said that one of the greatest problems of the Indian leaders is to educate the people, 92 per cent of whom are illiterate. He expressed pleasure at the outcome of the presidential election in this country.

FOUND UNCONSCIOUS IN ROOM.

Milwaukee, Wis., Nov. 9.—[Special.]—Maude Lockwood, 2341 North 4th street, was found unconscious in her room late today by other roomers, and was taken to County Emergency hospital in a police ambulance. Her condition was caused, police said they believed, by an overdose of sleeping powders. Hospital attendants said she will recover.

BETTER TIMES ON THE WAY IN FRANCE, HERRIOT DECLARES

PARIS, Nov. 9.—Signs of approaching economic recovery are already appearing, Premier Herriot declared today in addressing the national economic council. He asked the council to assist in preparing a program to combat the crisis.

"Unemployment is diminishing as shown by the latest statistics, and the number of failures and bankruptcies is decreasing," Herriot said. "It is a moment to hope that by redoubling our efforts we may attain the long awaited improvement."

Premier Herriot praised the work of the national economic council which was created eight years ago. It has provided an information guide to government policies.

LEAGUE JOYFUL; SEES ROOSEVELT AS CLOSE FRIEND

Expects President Elect to "Co-operate."

BY JAY ALLEN.
[Chicago Tribune Press Service.]

GENEVA, Nov. 9.—The return to power in America of the political and spiritual heirs to Woodrow Wilson, founder of the league of nations, has aroused enthusiasm among the internationalists here.

Although the Hoover administration, particularly in its Manchurian policy since last November and its disarmament efforts, has been a constant source of delight to "leaguers," more is expected from President Elect Roosevelt and the Democratic congress.

Look for Tariff Reductions.

Probably first in importance in the eyes of these persons are reductions in tariffs and war debts, which a great majority of experts who met here recently to prepare for the coming international economic conference at London hold to be essential to trade recovery.

The experts have adjourned until January. In spite of the pledge of secrecy they all took it is apparent that the reason they have adjourned for so long is that difficulties at the moment appear insurmountable. Even with England committed to imperial preference and with France tangled up in a quota system, America, it would seem, is expected to start the parade by lowering trade restrictions.

Foresee Close Relations.

In their relations the league and Roosevelt are expected to edge even closer than Hoover, particularly if Newton D. Baker succeeds Henry L. Stimson as secretary of state. Now that the United States is so close to the league, its actual entry is far less discussed here than previously. Even the most optimistic, however, do not expect America to get out in front and be the cheer leader for the 54 members of the body, to which it does not belong, in the forthcoming session of the assembly, which is to take up the Manchurian question.

A conference of signatories of the Kellogg peace pact to discuss the Japanese adventure, however, is deemed more probable than before. Russia, of course, would be invited, its importance in connection with any settlement being stressed in the league committee's report, it is recalled.

See More Disarm Activity.

An increase of American activity in the disarmament field is also expected.

Great interest is also shown in the possibility that Norman H. Davis, whose southern drawl cuts so much ice in many capitals, will be appointed secretary of state or to a key embassy in Europe.

Joy, however, is not unconfined. Just how Stimson's strenuous far eastern policy is to be strenuously enforced in the next four months, which appears from this distance almost an interregnum, is worrying people here. They are convinced such enforcement is the only thing that will swing the British and French into action behind the league's covenant.

To End a Cough In a Hurry, Mix This at Home

Saves $2. No Cooking! So Easy!

Millions of housewives have found that, by mixing their own cough medicine, they get a purer, more effective remedy. They use a recipe which costs about one-fourth as much as ready-made medicine, but which really has no equal for breaking up obstinate coughs.

From any druggist, get 2½ ounces of Pinex. Pour this into a pint bottle, and add granulated sugar syrup to fill up the pint. The syrup is easily made with 2 cups sugar and one cup water, stirred a few moments until dissolved. No cooking needed. It's no trouble at all, and makes the most effective remedy that money could buy. Keeps perfectly, and children love its taste.

Its quick action in loosening the phlegm, clearing the air passages, and soothing away the inflammation, has caused it to be used in more homes than any other cough remedy.

Pinex is a highly concentrated compound of Norway Pine, famous for its healing effect on throat membranes. It is guaranteed to give prompt relief or money refunded.

PINEX for Coughs

QUICK AS LIGHTNING!

70% of all ACUTE INDIGESTION strikes late at NIGHT (when drug stores are closed). Be safe—be ready with Bell-ans. Six Bell-ans, Hot water, Sure Relief. 25¢ and 75¢ at all drug stores.

BELL-ANS FOR INDIGESTION

Sleep Like a Baby Stop Getting Up Nights

Sufferers Use Guaranteed Medicine for Poor Kidney Action.

Thousands of men and women sufferers. From poorly functioning Kidneys and Bladder, are now learning the refreshing pleasure of sleeping well at night and are combating Getting Up Nights, Acidity, Nervousness, Stiffness, Backache, Burning and Leg Pains, due to functional Kidney inactivity, by using quick-acting Cystex (pronounced Siss-tex). Works so fast it starts circulating through the system in 15 minutes, often giving amazing benefits in 24 to 48 hours. Try it under the fair-play guarantee. It must fix you up to your satisfaction or merely return empty package and get your money back. Only 75c at druggists.

How dare you drive without it?

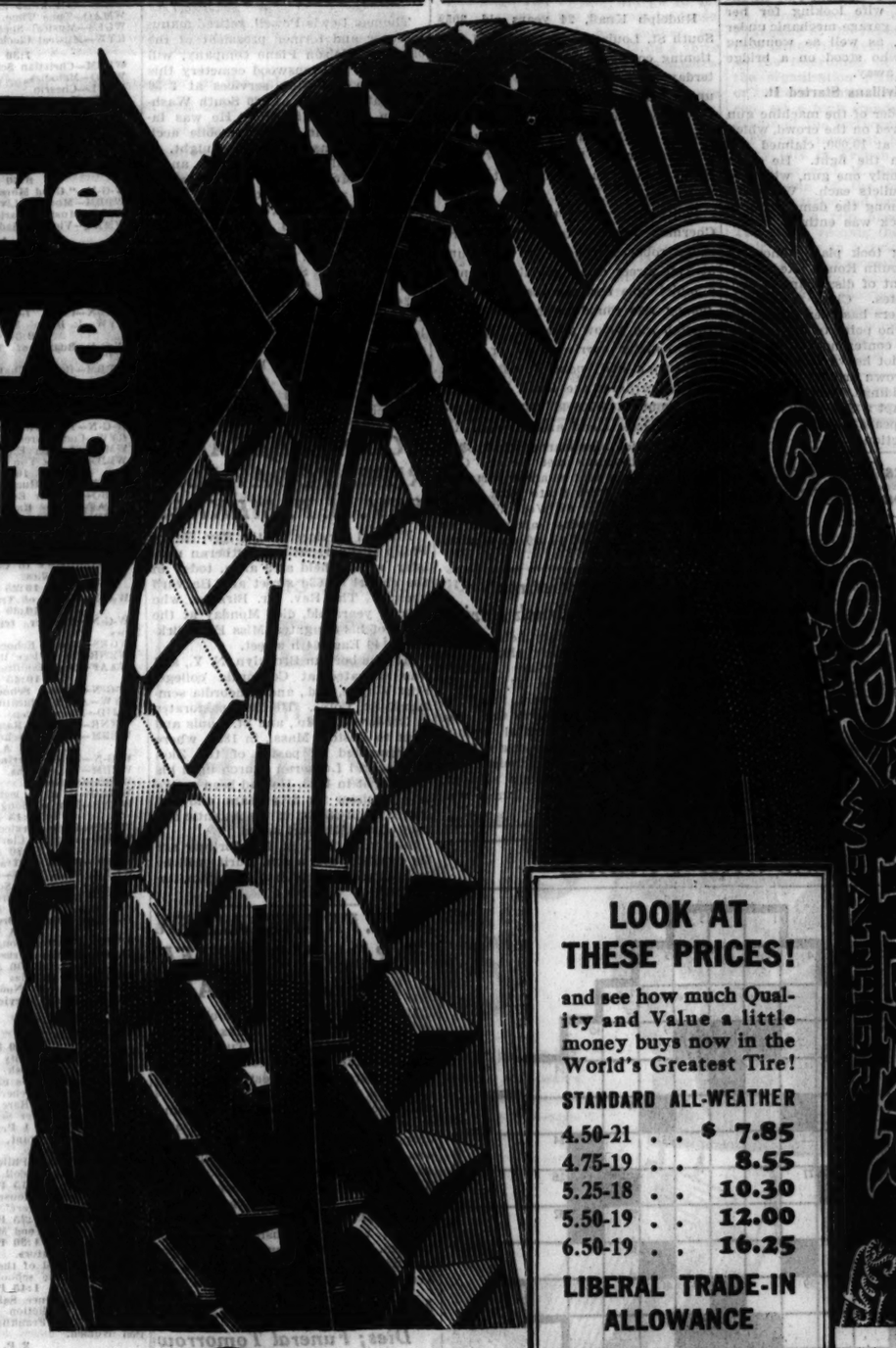

AT a time when there are more old, worn-out, dangerous, bald-treaded tires on the road than ever in rubber history, remember this:

Brakes may stop your WHEELS, but only TIRE-GRIP can stop your car!

Doesn't that make you look at the stout, stubborn-gripping blocks of rubber here and wish you had their hold-fast traction between you and slippery highways?

Doesn't that make you want the best, the safest, the first-choice of all tires in the world?

All right then. You want new Goodyears—world-standard, time-tested Goodyear All-Weathers.

With prices where they are today, you can say to yourself:

"Why buy any second-choice tire when FIRST-choice costs no more?"

SEE CHICAGO
in Goodyear Dirigible
"PURITAN"
(Helium Inflated)
for $3.00
CENTURY OF PROGRESS GROUNDS
Phone CALumet 7000 or WHEeling 103 for information

LOOK AT THESE PRICES!

and see how much Quality and Value a little money buys now in the World's Greatest Tire!

STANDARD ALL-WEATHER	
4.50-21	$ 7.85
4.75-19	8.55
5.25-18	10.30
5.50-19	12.00
6.50-19	16.25

LIBERAL TRADE-IN ALLOWANCE

GOODYEAR

CENTRAL
STATE AND ADAMS—State 2500
1018 WEST ROOSEVELT ROAD—Haymarket 5512
1238 WEST DIVISION STREET—Brunswick 5664
1662 WEST DIVISION STREET—Brunswick 2845

SOUTH
2400 SOUTH WABASH AVENUE—Victory 4728
1520 WEST 35TH STREET—Virginia 1300
6622 SOUTH STATE STREET—Englewood 4741
6559 COTTAGE GROVE AVENUE—Dorchester 2233
68 WEST 111TH STREET—Pullman 0025
5239 WOODLAWN AVENUE—Midway 0203
6001 COTTAGE GROVE AVENUE—Dorchester 7201
7450 STONY ISLAND AVENUE—Butterfield 6090
8959 COMMERCIAL AVENUE—South Chicago 2120
11001 MICHIGAN AVENUE—Pullman 4141

NORTH
MILWAUKEE AND KIMBALL—Capitol 3500
1549 LAWRENCE AVENUE—Longbeach 1226
6019 BROADWAY—Longbeach 5710.
6256 NORTH WESTERN AVENUE—Sheldrake 2293
3824 WEST NORTH AVENUE—Belmont 7660
3033 NORTH CRAWFORD AVENUE—Avenue 5000
3212 ADDISON STREET—Juniper 1800
2834 NORTH HALSTED STREET—Graceland 6915
1901 IRVING PARK BOULEVARD—Wellington 4026
3229 FULLERTON AVENUE—Belmont 5534
3062 LINCOLN AVENUE—Buckingham 1044

WEST
4500 WEST MADISON STREET—Columbus 4456
2101 WEST JACKSON BOULEVARD—West 2062
3719 OGDEN AVENUE—Crawford 6611

SUBURBAN
520 GREENLEAF ST., EVANSTON, ILL.—University 0425
544 MADISON STREET, OAK PARK, ILL.—Village 8205
6022 W. 22D STREET, CICERO, ILL.—Cicero 1400
716 ELM STREET, WINNETKA, ILL.—Winnetka 1387
740 TWELFTH STREET, WILMETTE, ILL.—Wilmette 691
BURLINGTON AVE. AT SPRING, La Grange—La Grange 439

BOLTS HIS LUNCH

—but his digestion is "clicking"

What the man with a "cast-iron stomach" really has is six-hour digestion. If you suffer from a slow stomach, taking soda won't help matters. Do this:

Get some diapepsin at the drug store. Each tablet saves the stomach half an hour's work. If your digestion is an hour slow, two tablets after eating will correct it. No distress. Not even any gas or sourness. Take this precaution after every heavy or hurried meal until your stomach seems able to do its work without help.

Pape's Diapepsin has ended all food fear for many men and women who once had to pamper their stomachs.

Pape's DIAPEPSIN Compound

8 SLAIN, 44 SHOT AS SWISS TROOPS FIRE ON RIOTERS

Geneva Is Placed Under Martial Law.

BY JAY ALLEN.
[Chicago Tribune Press Service.]

GENEVA, Nov. 9.—Eight persons were killed and 44 wounded, at least three mortally, tonight when Swiss troops turned machine guns on thousands of extremist demonstrators. The mob was massed in the Plainpalais, an open square a few blocks from the building where the disarmament conference holds its plenary sessions. Fifteen of the wounded were soldiers.

Geneva, the international peace city, is practically under martial law. Armed patrols are wandering through the streets pointing rifles and revolvers at all comers. A general strike will be called tomorrow.

Try to Disarm Soldiers.

Socialists and their sympathizers had massed in front of a meeting hall where Conservative party leaders were attacking their own chiefs. The meeting, which was the aftermath of a hotly contested municipal election, had been widely advertised. It drew a bigger crowd outside than in.

Troops had been called from Lausanne for protection. The crowd outside refused to take them seriously and set to work disarming them. The sport of the evening was to break rifles on the pavement. The troops lost their poise at this treatment and unlimbered their machine guns and began firing as the mob ran for shelter.

The Swiss army let its bullets fly where they may. The bullets killed a whist player at a café a quarter of a mile away, a boy on a bicycle in the background, a wife looking for her husband, and a garage mechanic under an automobile, as well as wounding a girl of 13 who stood on a bridge several blocks away.

Claims Civilians Started It.

The commander of the machine gun squad which fired on the crowd, which was estimated at 10,000, claimed the civilians began the fight. He says his men used only one gun, with two bands of 30 bullets each. Witnesses taken from among the demonstrators claim the attack was entirely unprovoked.

The shooting took place almost in front of the Moulin Rouge [Red Mill], a favorite haunt of disarmament conference delegates. Class feeling of Genevese workers has been stirred up by agitators, who point to the farcical aspects of the conference.

During the riot heavy troop detachments were thrown around the league of nations buildings. Authorities recalled an attempt a few weeks ago to raid the new peace palace, which is under construction.

Riot Breaks Up Iceland Meeting on Relief Pay Cut

REYKJAVIK, Iceland, Nov. 9.—(AP)—Several persons, said by police to be communists, were injured today in a riot following an alleged communist attack on a municipal meeting where a reduction in relief work wages was being discussed. Several policemen also were injured.

Henry Nathan, German Banker, Dies, Aged 70

BERLIN, Nov. 9.—(AP)—Henry Nathan, senior member of the board of directors of the Dreggner bank, died today at the age of 70. Until recently he was a board member of 40 banks and big industrial concerns, including Krupp's and United Steel.

LITTLE ORPHAN ANNIE: The Good Earth

WINNIE WINKLE, THE BREADWINNER: The Ticket-of-Leave Man

D. W. MULVANE, G. O. P. LEADER IN KANSAS, DIES

Topeka, Kas., Nov. 9.—(AP)—David W. Mulvane, who for twenty-four years as Republican national committeeman from Kansas was the mild mannered leader of Republicanism in the Jayhawk state, died unexpectedly at his home here today at the age of 69. Physicians attributed his death to a cerebral hemorrhage. In accordance with his custom for many years, he went to a newspaper office last night to keep in close touch with the election returns.

D. W. MULVANE.
[Assoc. Press Photo.]

His membership on the Republican national committee dated from 1900. In 1912, the year of the Bull Moose movement, when he remained "regular" and supported President Taft, he was retired as national committeeman, but he returned to power in 1920. He was reëlected this year for his seventh four-year term.

Mr. Mulvane was born in Princeton, Ill., on Jan. 4, 1863, and moved to Topeka with his parents in 1876. His father, the late Joab Mulvane, was a capitalist and railroad builder.

After his graduation from Yale in 1885 he spent four years with his father in the railroad construction business and later entered the practice of law. In recent years he was elected chairman of the board of one of Topeka's largest banks. Mrs. Mulvane died in 1929. They had no children.

NEPHEW QUIZZED AFTER HIS UNCLE IS FOUND SLAIN

Rudolph Knafl, 24 years old, 3059 South St. Louis avenue, was held yesterday by Lawndale police for questioning concerning the murder of his uncle, Matthew Chermak, 55 years old, 1110 West 63d street, who was found shot to death earlier in the day two blocks from the Knafl home. Young Knafl was vague in his statements, police said.

Police expressed the belief that Chermak was shot to death as he resisted robbers. The body was found at 31st street and Spaulding avenue, a bullet hole through the heart. No money was found in the pockets, although the widow asserted that Chermak usually carried $200 or more.

Chermak had spent Tuesday night playing cards at the Knafl home and left about 11 o'clock, police learned from Michael Knafl and his son, Rudolph. Police also learned that Chermak was to have met George Gee, manager of the real estate department of the Orland Park State bank, in an attorney's office at 67 West Washington street yesterday afternoon to make a payment of $6,000 on a mortgage.

Boy and Girl Victims of Plane Crash Buried

Funeral services were held yesterday at St. Genevieve's church for Carl A. Bayer Jr., 16 years old, and his sister, Anna Marie, 17, of 5400 Parker avenue, who were killed on Sunday when the airplane Carl was piloting crashed at Central avenue and 71st street. The Reserve Officers Training corps of Lane Technical high school, where Bayer was a student, assisted in the services. Burial was in St. Joseph's cemetery.

THOS. L. POWELL FUNERAL IS TO BE HELD TODAY

Thomas Lewis Powell, retired manufacturer and former president of the old Cable-Nelson Piano company, will be buried in Bronswood cemetery this afternoon following services at 2:30 p. m. at his home at 120 South Washington street, Hinsdale. He was fatally injured in an automobile accident near Hinsdale Tuesday night.

Mr. Powell was 53 years old and a native of Montgomery, Ala. He served for years as representative at Montgomery of Hickman, Williams & Co., manufacturers, and came to Chicago in 1911 as vice president of the Cable-Nelson company. In 1921 he succeeded the late F. S. Cable as president and continued in that position until 1924, when the business was sold. Mr. Powell was a member of the Union league club and the Hinsdale Golf club.

Surviving him are his widow, Mrs. Anne Cable Powell, daughter of the late Mr. Cable, and two brothers and a sister.

HOLD FUNERAL RITES TODAY FOR REV. H. P. BIRKNER

Funeral services for the Rev. Henry Philip Birkner, retired Lutheran minister, will be held at 9 a. m. today in the chapel at 63d street and Harvard avenue. The Rev. Mr. Birkner, who was 75 years old, died Monday at the home of his daughter, Miss Elsa Birkner, 1140 East 64th street.

He was born in Brooklyn, N. Y., and was educated at Concordia college, Fort Wayne, Ind., and Concordia seminary, St. Louis. He held pastorates in Gordonville, Mo., and St. Louis and went to Boston, Mass., in 1890, where he remained as pastor of the Zion Evangelical Lutheran church until his retirement in 1929. He had been active as a minister for fifty years, and had served as president of the Atlantic district of the Missouri synod.

Surviving the Rev. Mr. Birkner are his daughter and a son. Burial will be in Evergreen cemetery, Brooklyn, tomorrow.

MRS. FRANK ALLEN DROWNS AFTER FALL AT LAKE

Mrs. Frank Allen, 55 years old, wife of the president of the Brinks Express company, was drowned Tuesday in Medicine lake, near Three Lakes, Wis., friends here learned yesterday. Mrs. Allen fell while walking on the breakwater near the family's summer home on an island, struck her head, and dropped into the water. Her body was recovered almost immediately, but efforts to revive her failed. Mrs. Allen had planned to return to her winter home in the Edgewater Beach hotel next week. Mr. Allen, who is in New York on a business trip, was notified. Mrs. Allen, who was the second wife of Mr. Allen, is survived by five stepchildren.

Mrs. Bridget Howlett, 79, Dies; Funeral Tomorrow

Mrs. Bridget Howlett, 79 years old, mother of Michael J. Howlett, state secretary of the Knights of Columbus, died yesterday in her home at 3110 West Polk street. She had been a resident of Chicago for 58 years. Two other children, George and Margaret, also survive. Funeral services will be held at 10 a. m. tomorrow at Our Lady of Sorrows Catholic church.

First Snow Covers Streets in Milwaukee

Milwaukee, Wis., Nov. 9.—[Special]—The first real snowfall of the season, with a steady fall that started shortly before 10 o'clock, was experienced by Milwaukee tonight. During the early part of the night there was rain which turned to snow as the temperature sank. By 11 p. m. the sidewalks and the streets were covered.

Prof. Adam Capen Gill of Cornell University Dies

Ithaca, N. Y., Nov. 9.—(AP)—Adam Capen Gill, 69, professor of geology at Cornell university for thirty-eight years, died last night.

PAYS ELECTION BET.

Chippewa Falls, Wis., Nov. 9.—[Special.]—William Schickon paid his election bet on Hoover today by wheeling Fred Wilmot, winner, up the main street in a wheelbarrow to the amusement of a crowded street. All Republican officers in the county were reëlected, although the state and national ticket went Democratic.

CROSSWORD PUZZLE

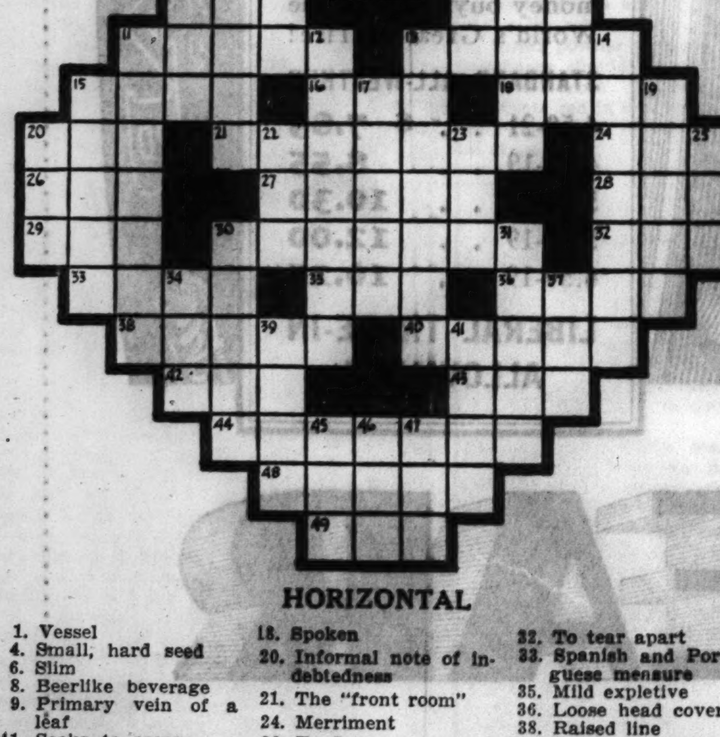

HORIZONTAL

1. Vessel
4. Small, hard seed
6. Slim
8. Beerlike beverage
9. Primary vein of a leaf
11. Seeks to escape
13. Robes worn by Roman senators
15. Cavity
16. Black, viscous substance
18. Spoken
20. Informal note of indebtedness
21. The "front room"
24. Merriment
26. To flow
27. Dips water out of
28. Member of religious order
29. Terminal
30. Produces soreness
32. To tear apart
33. Spanish and Portuguese measure
35. Mild expletive
36. Loose head covering
38. Raised line
40. To desire avidly
42. Prefix meaning new
43. Monkey
44. Dim
48. Periods of time
49. Sea eagle

VERTICAL

1. Exist
2. Sped afoot
3. Young goat
4. High spirits
5. Roman emperor
6. Slumber
7. Severity
8. Everything
10. Heavy piece of metal
11. To become filled with water and sink, as a ship
12. Alien
13. Street car
14. Deep orange color
15. Species of hunting dog
17. Identical
19. Ghastly
20. Anger
22. Camel's hair cloth
23. To employ
25. Short sleep
30. Wild west performance
31. Form
34. Noise
37. Unrefined metal
39. Species of fish
41. Organs of the head
45. To observe
46. Vehicle
47. Vase

YESTERDAY'S PUZZLE SOLVED

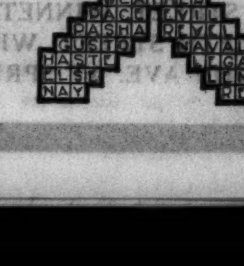

TODAY'S BROADCASTS BY CHICAGO STATIONS

7 A. M.
W-G-N—"Good Morning," musical program.
WAAF—Breakfast Express.
WMAQ—Tune Time.
WGES—Musical Speedway
KYW—Musical Clock.

7:30 A. M.
WBBM—Christian Science program.
WIBO—Melodies.
WCFL—Cheerio.
WJJD—Happy Go Lucky Time.

7:45 A. M.
WBBM—Brad and Al.
WLS—Jolly Bill and Jane

8 A. M.
WLS—Gene and Glenn.

8:30 A. M.
W-G-N—"Good Morning," musical program.
WBBM—Modern Living.
WIBO—Musical Varieties.
WMAQ—Vic and Sade.

9 A. M.
W-G-N—Weather report; Charlie White's Gym of the Air.
KYW—Musical Melange.
WMAQ—Ensemble.

9:15 A. M.
W-G-N—Clara, Lu 'n' Em
KYW—J. B. 'n' Mae.

9:30 A. M.
W-G-N—Board of Trade reports; Hall Box."
WBBM—Beauty Chat.
WGES—Your Community.
KYW—Swinging Along.
WMAQ—Our Daily Food.

9:45 A. M.
W-G-N—The Whistler and His Dog.
KYW—Consolaires.
WMAQ—Joseph E. Elliott.
WBBM—Have You Heard?

10 A. M.
W-G-N—Billy Hughes, patter and songs.
WIBO—Popular Echoes.
WAAF—Piano Rambles.
WJJD—Musical.

10:15 A. M.
W-G-N—Melody Favorites, organ.
KYW—Radio Household institute
WMAQ—Here's to Charm.
WBBM—Melodies.

10:25 A. M.
W-G-N—Board of Trade reports.

10:30 A. M.
W-G-N—Weather report; Digest of the News.
WGES—Circus Echoes.
WENR—In College inn.
WAAF—Jim Hamilton.

10:45 A. M.
W-G-N—Beauty School of the Air.
KYW—Adult Education council.
WJJD—Mary Alden.
WENR—Rhythm Ramblers.
WBBM—Cookery school.

11 A. M.
W-G-N—Hank Harrington.
WBBM—Tony Wons.
WIBO—Organ.
WMAQ—U. of C. lecture.
WENR—Men o' Song.

11:15 A. M.
WENR—Home service.
WBBM—Virginia Clark.

11:30 A. M.
W-G-N—Board of Trade reports.
WENR, WLS, KYW—Corn husking contest.
WMAQ—Wings of Song.
WJJD—Buckle Busters.

11:35 A. M.
W-G-N—"Painted Dreams."

11:45 A. M.
WBBM—Bowling congress.
WAAF—Estelle Barnes.

11:50 A. M.
W-G-N—Dr. Douglas Singer.

Noon.
W-G-N—Midday service, Dean Shailer Mathews.
WIBO—Waltzes.
WMAQ—Varieties.

12:30 P. M.
W-G-N—Atlantic City musicale.
WJJD—Farmer Rusk.
KYW—Rex Battle's ensemble.
WMAQ—George Scherban.
WBBM—Husk O'Hare.
WLS—Maj. Grover Sexton.

1 P. M.
W-G-N—Allan Grant, pianist.
KYW—Dan Russo.
WAAF—Hoosier Philosopher.
WBBM—Tess Gardell.

1:15 P. M.
W-G-N—Palmer House ensemble.
WIBO—Pop concert.

1:25 P. M.
W-G-N—Ruth Wood Meyer, songs.

1:30 P. M.
KYW—Syncopators.
WBBM—School of the Air.
WMAQ—Public schools.

1:45 P. M.
W-G-N—Lawrence Salerno, baritone.
KYW—Good diction award.
WCFL—Mrs. Franklin Miller, League of Pen Women.

2 P. M.
W-G-N—Board of Trade band.
WJJD—Light classics.
WIBO—Radio Gossip club.
WLS—Betty and Bob.

2:15 P. M.
WBBM—Emma Otero and Frank La Forge.
WMAQ—Rochester Philharmonic orch.

2:40 P. M.
W-G-N—June Baker, household talk.

3 P. M.
W-G-N—Rondoliers, string trio.
WAAF—The Bookworm.
WJJD—Woman's club.
WMAQ—Thursday special.
WBBM—United States Army band.
WLS—"The Rangers."

3:15 P. M.
W-G-N—Leonard Salvo, organ.
KYW—Dr. Herman Bundesen.
WIBO—Diana Bonner.

3:30 P. M.
W-G-N—U. S. Army band.
KYW—Two Doctors.
WBBM—Brooks and Ross.
WENR—Tea Dansante.

3:45 P. M.
WENR—Lady Next Door.
WJJD—Bridge class.

4 P. M.
W-G-N—Robert Hall, readings.
WBBM—Ben Alley.
WAAF—Jimmie Kozak.
WENR—Corn husking contest.
WMAQ—Woman's calendar.

4:10 P. M.
W-G-N—Blanche Thompson, soprano.

4:20 P. M.
W-G-N—Leon Benditsky, pianist.

4:30 P. M.
W-G-N—Dick Hayes, baritone.
WJJD—Mooseheart children.
WBBM—Art Gillham.
WENR—Old Pappy.

4:45 P. M.
W-G-N—Jane Carpenter, organ.
WENR—Musical Moments.
WMAQ—Concert Echoes.
KYW—Rhythm Revue.
WIBO—Dusk Dreams.

5 P. M.
W-G-N—"The Devil Bird."
WBBM—Captain Jack.
WIBO—The Story Lady.

Today's Features

6:30 p. m.—W-G-N. Tom, Dick and Harry, with Carl Hoefle and Allan Grant. Harmony singing and double pianos.

6:45 p. m.—Georgie Price, comedian, and Benny Kreuger's orchestra.

7:00 p. m.—WMAQ. Rudy Vallee and his Connecticut Yankees; Colin Keith Johnson, Jack Buchanan, Helen Broderick and Lester Crawford, Eddie Peabody, guest stars.

7 p. m.—WLS. Chicago a cappella choir under direction of Noble Cain presents Hadleys "The New Earth." Ruth Lyon, Lucille Long, Cyrill Pitts, and Edward Davies, soloists.

7:15 p. m.—W-G-N. Jack Benny, comedian, with Ted Weems orchestra. Andrea Marsh and Elmo Tanner, soloists.

8 p. m.—WMAQ. The Show Boat with Don Voorhees orchestra, Jules Bledsoe and choir.

9 p. m.—WENR. Jack Pearl, comedian; Abe Lyman's band, and Walter O'Keefe, master of ceremonies.

CHICAGO WAVE LENGTHS.

	Meters	Kilos		Meters	Kilos
W-G-N	..416.4	720	WAAF	..325.9	920
WIBO	..535.4	560	WCFL	..309.1	970
WPCC	..535.4	560	KYW	..293.9	1020
WMAQ	..447.5	670	WMBI	..277.6	1080
WBBM	..389.4	770	WGES	..220.4	1360
WENR	..344.6	870	WJJD	..265.3	1130
WLS	....344.6	870			

5:15 P. M.
W-G-N—Jane Carpenter, organ.
WENR—Joe Furst.
WMAQ—The Spellbinder.
WBBM—Tarzan of the Apes.
KYW—Penrod and Sam.

5:30 P. M.
W-G-N—The Singing Lady.
WBBM—Skippy.
KYW—Uncle Bob.
WENR—Air Juniors.

5:45 P. M.
W-G-N—Little Orphan Annie; sketch.
WBBM—The Champions.
WMAQ—Sekatary Hawkins.

6 P. M.
W-G-N—Palmer House ensemble.
WIBO—German program.
WMAQ—John Erskine and Heywood Broun
WBBM—Schlagenhouer's party.

6:15 P. M.
W-G-N—The Secret Three; sketch.
WMAQ—Raymond Knight sketch.
WENR—Ward Wilson.

6:30 P. M.
W-G-N—Tom, Dick, and Harry, songs.
KYW—Ray Perkins.
WGES—Dinner cabaret.
WBBM—Sports review.

6:45 P. M.
W-G-N—George Price and Benny Kreuger's orchestra.
WENR—The Goldbergs.
WMAQ—Johnny Hart.
WIBO—Mobile Moaners.

7 P. M.
W-G-N—Abe Lyman's band.
WMAQ—Rudy Vallee's orchestra with guest stars.
WBBM—Westphal's orchestra with Billy White.
WLS—Chicago A Cappella choir.
KYW—Star Dust.

7:15 P. M.
W-G-N—Ted Weems orchestra with Jack Benny.

7:30 P. M.
WLS—Rin Tin Tin thriller.
KYW—Dr. Bundesen.

7:45 P. M.
W-G-N—Evan Evans with Jack Denny's orchestra.

KYW—Chandu, the Magician.
WBBM—Fun Fest.
WLS—Howard Thurston.

8 P. M.
W-G-N—Boswell Sisters, songs.
WLS—Death Valley Days.
WMAQ—Captain Henry's Show Boat.
WBBM—Jack Russell.

8:15 P. M.
W-G-N—The Four Mills Brothers.
KYW—Dog Chat.
WIBO—Mino Bonaldi, baritone.

8:30 P. M.
W-G-N—The Story of Omar Khayyam.
KYW—Vincent Lopez.
WENR—Virtuosos.

8:45 P. M.
WBBM—Band of Distinction.
WIBO—Five Spades.

9 P. M.
W-G-N—Time signals; Around the World sketch.
KYW—Rex Mapin's Aces.
WENR—The Dance Hour with Baron Munchausen.
WBBM—Armistice day program.

9:15 P. M.
W-G-N—"Big Leaguers and Bushers," comedy sketch.

9:30 P. M.
W-G-N—Tomorrow's Tribune.
KYW—Inspector Stevens and Son.
WMAQ—Three Keys.
WBBM—Charles Carlile.

9:40 P. M.
W-G-N—Headlines of Other Days.

9:45 P. M.
W-G-N—Lawrence Salerno and Allan Grant.
KYW—Frankie Masters.
WMAQ—Jingle Joe.
WBBM—Myrt and Marge.

10 P. M.
W-G-N—Time signal; Earl Hoffman's orchestra.
WIBO—Sparkling Melodies.
WMAQ and WENR—Amos and Andy.

10:15 P. M.
W-G-N—The Dream Ship; organ.
WMAQ—Dan and Sylvia.

10:30 P. M.
W-G-N—Weather report; Wayne King's orchestra.
WMAQ—Art Kassel's orchestra.
KYW—Dan Russo's orchestra.

10:50 P. M.
W-G-N—Bernie Cummins' orchestra.
KYW—Frankie Masters' orchestra.
WMAQ—Del Coon's orchestra.
WENR—Hollywood on the Air.

11:10 P. M.
W-G-N—Wayne King's orchestra.

11:15 P. M.
WMAQ—Cab Calloway's orchestra.
KYW—Don Pedro's orchestra.

11:30 P. M.
W-G-N—Clyde McCoy's orchestra.
KYW—Mark Fisher's orchestra.
WMAQ—Art Kassel's orchestra.
WENR—Frankie Masters' orchestra.

11:50 P. M.
W-G-N—Earl Hoffman's orchestra.

MIDNIGHT.
WMAQ—Al Handler's orchestra.
WENR—Earl Hines' orchestra.
WBBM—Jack Russell's orchestra.

12:10 A. M.
W-G-N—Clyde McCoy's orchestra.

12:30 A. M.
W-G-N—Earl Hoffman's orchestra.
KYW—Vincent Lopez' orchestra.
WBBM—Husk O'Hare's orchestra.
WMAQ—Al Handler's orchestra.

12:50 A. M.
W-G-N—Clyde McCoy's orchestra.

1:10 A. M.
W-G-N—Earl Hoffman's orchestra.

Romance, mystery, adventure, comedy and original music—

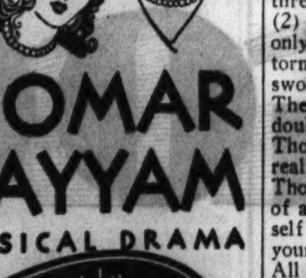

THE STORY OF OMAR KHAYYAM
A MUSICAL DRAMA
Sponsored by DIAMOND WALNUTS California's finest
DON'T MISS IT 8:30 TONIGHT WGN

BEAT AT LAST!
AGONY OF
PILES!

Suffer no longer the torment of Piles! Walk, sit and sleep in comfort. Go to the stool without dread. For the relief of Piles has now been solved. The effective treatment is supplied in Pazo Ointment.

Pazo not only stops the pain and itching and makes defecation easy, but it tends to correct the condition of Piles as a whole. This is because Pazo is threefold in effect. It is (1) soothing, (2) healing, (3) absorbing. Thus, it not only allays the inflammation and repairs torn tissue, but actually reduces the swollen blood vessels, which are Piles. The method of application makes Pazo doubly effective. (See picture below.) Thousands say that Pazo is the first real relief they ever got from Piles. Thousands say it saved them the need of a painful operation. Try Pazo yourself and realize from one trial that your days of pile suffering are over. All drug stores sell Pazo in Collapsible Tube with special Pile Pipe, complete for 75c.

Perforated Pile Pipe Attached to Collapsible Tube Makes Application Correct and Easy

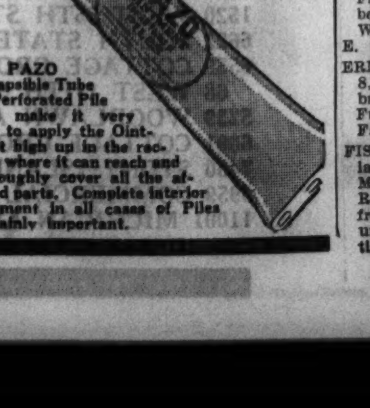

The PAZO Collapsible Tube and Perforated Pile Pipe make it very easy to apply the Ointment high up in the rectum where it can reach and thoroughly cover all the affected parts. Complete interior treatment in all cases of Piles is plainly important.

HURSEN Funerals and Chapels

Hursen Funerals are famous for unmatched elegance, superb automobile equipment, unusual fineness of service and the most spacious and beautiful Organ Chapels of America. Nevertheless Hursen Funerals cost less! There is no charge whatever for the use of any of the Hursen Chapels. There are three Organ Chapels within easy reach on the North South and West Sides. The North Side Chapel, recently remodeled, is the finest of its kind in the country. In each Chapel there are private compartments for families, societies and lodges. No extra charge for use of finest automobiles. No matter where you live, call

Hursen

West—2346 W. Madison St. Ph. WESt 0100
North—929 Belmont Av. Ph. WELlington 1724
South—1820 S. Michigan. Ph. CALumet 4030
Chicago's Independent Funeral Director

352 OUT OF A 1000 FUNERALS BY Lain & SON UNDERTAKERS
63rd & HARVARD Tel: Wentworth 0025
COST LESS THAN $200

DEATH NOTICES

FLANNERY—Mary A. Flannery, wife of Matthew, mother of Sister M. Cor. Marie, Agnes, Margaret Becker, and the late Edward and Teresa. Funeral Saturday, 9 a. m., from late residence, 741 W. 54th-pl., to Visitation church. Interment Mount Olivet. Yards 0662. Please omit flowers.

GORLEWICZ—Mary Gorlewicz, Nov. 7; beloved wife of the late Joseph Gorlewicz. Funeral Friday, Nov. 11, at 9 a. m., from late residence, 2637 N. Francisco-av., to St. John Berchmans church. Logan-blvd. and Maplewood-av. Interment St. Adalbert cemetery.

HERBST—Sophia B. Herbst, nee Schlossman, fond wife of the late Bernard Herbst, mother of Irene Bloch, Orvin, Le Roy and Vernon. Services at chapel, 936 E. 47th-st., Friday, Nov. 11, at 11 a. m. Interment Rosehill cemetery. Tacoma, Wash., papers please copy.

HOFFMANN—Charles Robert Hoffmann, late of 7421 N. Clark-st., beloved husband of Hattiebelle, nee Schrage, fond father of Frances Weidenhamer and Robert Hoffmann, grandfather of Nancy, Robert, Frances, and Richard. Member of River Jordan lodge, No. 1068, A. F. & A. M. Masonic funeral services at funeral home, 6959 N. Clark-st., Thursday, 2:30 p. m. Interment Acacia Park cemetery.

HOWLETT—Bridget Sutton Howlett, beloved wife of the late Michael A. Howlett, fond mother of Michael J., George T., Margaret A. and the late John J. Howlett and Alice Welsh. Funeral Friday, Nov. 11, 9:30 a. m., from residence, 3110 W. Polk-st., to Our Lady of Sorrows church. Interment Mount Carmel. Member of Third Order of Servites and Married Ladies' Sodality, Our Lady of Sorrows parish. Ph. Nevada 3100.

JAEDTKE—Herman Jaedtke at Los Angeles, Cal., Nov. 9, 1932, formerly of 3753 S. Lincoln-st., Chicago, Ill., husband of Emma Jaedtke, father of Emil, Frank, and Harry Jaedtke and the late Gertrude Steinman. Funeral at Los Angeles, Cal.

JAMISON—George W. Jamison of 7942 Bishop-st., beloved husband of Imogene Tannehill Jamison. Funeral Friday, 2 p. m., at funeral home, 6015 Wentworth-av. Interment Mount Hope.

JENKINS—Hazel Jenkins, Nov. 8, 1932, beloved daughter of Mr. and Mrs. George E. Jenkins, fond sister of Edward L. and the late Lillie Monroe, granddaughter of Mr. and Mrs. E. J. Seaman. Services at chapel, 2221 Lincoln-av., Thursday at 2 p. m. Interment Acacia Park cemetery.

KASINOWSKI—Joseph F. Kasinowski, beloved husband of Marie, fond father of Genevieve, Frances, Dolores Kasinowski. Funeral from his late residence, 2533 N. Spaulding-av., to St. Hyacinth's church. Requiem high mass at 9 a. m., Friday. Interment St. Adalbert's cemetery. For information call Spaulding 1148.

KEROUS—Rose Kerous, Nov. 9, 1932, beloved wife of Anton Kerous, fond mother of George and Marie Novacek and Ella Sevcik and Louise Kerous. Funeral Saturday, Nov. 12, 1932, at 8:30 a. m., from late residence, 2302 S. Harvey-av., Berwyn, Ill., to St. Odilo church, thence to St. Adalbert's cemetery. Lawndale 1150, Berwyn 144 and Berwyn 1275-R.

MARKEY—Elizabeth Markey, beloved wife of the late Lawrence, mother of L. W., C. J., F. S., and Ella. Funeral Friday at 9 a. m. from son's residence, 9824 S. Sangamon-st., to St. Margaret church. Interment Mount Olivet. Yards 0662.

MARTON—Ursula R. Marton, beloved daughter of Edw. J. and Anna M., nee Brandl, sister of Anna Marie. Funeral Saturday, 9 a. m., from residence, 6932 Lowe-av., to St. Bernard's church. Interment Waldheim cemetery.

MEYER—Catherine Meyer, nee Harthers, late of 3631 N. Lawndale-av., dearly beloved wife of the late Caspar H. Meyer, fond mother of Catharine E., Charles E. and the late Sadie A. Meyer. At rest in the funeral church, 3834-36 Irving Park-blvd., where services will be held Friday at 2 p. m. Interment Rosehill. Member of Butler chapter, No. 36, O. E. S.

NAWROCKI—Frank Nawrocki, age 58 years, beloved husband of Frances, nee Dziemba and father of Margaret and John, Tuesday, Nov. 8. Funeral from residence, 39th-st., near Madison-st., Hinsdale, Ill., Friday, Nov. 11, 9:30 a. m., to St. Isaac Jogues church, Hinsdale, 10 a. m. Interment St. Adalbert's cemetery.

OKE—William Oke, Nov. 7, 1932, beloved husband of Bertha Oke, father of Eva E. and the late Sydney and Percival. Funeral Thursday at 2 o'clock at the Church of the Holy Spirit. Burial in Lake Forest cemetery.

PETERSON—Anna S. Peterson, Nov. 8, of Saith, S. D., wife of Peter B., fond mother of Frank and the late Mary M. Smith. South Dakota papers please copy.

POWELL—Thomas Lewis Powell of Hinsdale, Ill.; husband of Anne Cable Powell, brother of Osce and Jack Powell of Mobile, Ala., and Mrs. Fred C. Ayres of Metuchen, N. J. Funeral Thursday, Nov. 10, 2:30 p. m., at residence, 120 Washington-st., Hinsdale, Ill. Burial at Bronswood. Friends are urged to omit flowers.

RIESER—Betty Rieser, beloved mother of Myra Spiegel and Abe Rieser, sister of Mrs. Max Rosenstein. Services at 2 p. m. Thursday, Nov. 10, at chapel, 3415 N. Clark-st. Please omit flowers.

RYAN—May C. Ryan of 5555 Sheridan-rd., beloved daughter of the late John and Johanna Ryan, fond sister of T. L., T. A., J. J., L. P., J. M. and the late M. A. and Mrs. Alice Gleason; fond aunt of the Rev. John R. Gleason. Funeral Thursday, Nov. 10, at 9:30 a. m. to St. Ita church. Interment Calvary cemetery, Lockport, Ill. Please omit flowers.

SCHWARTZ—Rose Schwartz, beloved wife of Maurice, fond mother of Arlene Grace and Phyllis Betty, daughter of Louis and Ethel Goldman, sister of Herman L., Abe, Milton, Perry, Mary and Mrs. Ida Levin. Funeral Thursday at 2 p. m. at chapel, 3125 W. Roosevelt-rd. Interment Jewish Waldheim.

SHARKEY—John Sharkey, beloved husband of the late Margaret, nee Donnellan, fond father of Andrew, Mrs. Mary Cronin, Mrs. Catherine Moorefield, Mrs. Jane Fisherkeller, Mrs. Frances Whalen, John and Roger Sharkey. Funeral Saturday, Nov. 12, at 10:30 a. m. from late residence, 119 N. Waller-av., to St. Catherine of Sienna church. Interment Mount Carmel.

SMITH—Cassius O. Smith, beloved father of Elva M., Cassius, Floyd, and Hertha G., brother of Gertie V. Collie, and William H. Smith. Funeral Friday at 2:30 p. m. from chapel, 1411 E. 60th-st. Thirty-third degree Mason.

STAIB—Henry A. Staib, M. D., suddenly, of 5248 Parker-av., beloved husband of Helen, nee Striebeck, dear father of Henry A. Jr., and Fredericka, son of Dr. O. W. Staib of Bartlett, Ill.; brother of Mrs. Louise Wolf, Otto, Herman, Carl, and Fred. Funeral Friday, 1:30 p. m., from funeral home, 2500 N. Cicero-av. Interment Bartlett, Ill. Member of James G. Brophy post, No. 195, American Legion, Berkshire 8070.

TROSSEN—Peter C. Trossen, 727 W. 61st-pl., Nov. 9, 1932, beloved husband of Jeanne Trossen, nee Tassaert, father of Rosalyn, brother of Mrs. Dorothy Yunger and John Trossen. Services at chapel, 63d and Harvard, Friday, Nov. 11, at 3 p. m. Interment Oakwoods.

UTTON—Le Roy E. Utton, Nov. 9, late of 615 Briar-pl.; beloved husband of Sophia, nee Springer, son of Rose Hall Utton of Hardwick, Vt., brother of Elvern of Hardwick, Vt., Wilbur and Carrol of Barre, Vt. Funeral at chapel, 1906 Irving Park-blvd., Friday at 2:30 p. m., under the auspices of South Gate lodge, No. 968, A. F. & A. M. Interment Acacia Park. Hardwick, Vt., Gazette please copy.

VAN ESSO—Meyer A. Van Esso, of 67 Bellevue-pl., beloved husband of Sophie, father of Andrew and Edmund, son of Eva Marchand. Services at chapel, 2701 N. Clark-st., Friday, at 10 a. m. Interment Rosehill.

WALLACE—Anna Wallace, nee Collins, at Fairbury, Neb., beloved wife of W. A., fond mother of Sister Catherine Clare, Sisters of Providence, and the late William E. Wallace, daughter of Kate and the late James R., sister of Minnie, Nellie and J. Walter Collins. Remains will arrive on Thursday morning. Funeral from mother's residence, 4110 Wilcox-st., Friday, 9 a. m., to St. Mel's church. Interment Calvary.

WOOD—Adele M. Wood, beloved wife of Alfred H., fond mother of Franklin R. Naramore, sister of Mrs. Maude Leonard and George M. Salter. Funeral Friday, 2 p. m., at late residence, 1140 S. Kenilworth-av., Oak Park, Ill. Interment Rosehill cemetery. P. W. M. of Guardian chapter, O. E. S.

ZEMAN—John J. Zeman, beloved husband of Anna Zeman, fond father of George and Mrs. Bessie Rose, fond brother of Mrs. Anna Younger and Mrs. Albie Donnelly and Mrs. Marie Mayer. Funeral services Friday, Nov. 11 at 1:30 p. m. at late residence 5243 S. Damen-av. Interment at National Bohemian cemetery. For information call Prospect 4758.

DEATH NOTICES

In Memoriam.

ASCH—Etta Asch. In loving memory of my dear wife and our dear mother, who passed away 4 years ago today.

A precious one from us has gone,
A voice we loved is stilled;
A place is vacant in our home
Which never can be filled.

LOVING HUSBAND AND CHILDREN.

GILTZOW—August W. Giltzow. In sacred memory of my beloved husband and our dear father, who passed on Nov. 10, 1919.
ANNA GILTZOW AND CHILDREN.

JENSEN—In memory of our loving mother, Julian Jensen, who passed away one year ago today.
LOVING SISTERS AND BROTHER.

SCHAD—Fred Schad. In loving memory of our dear husband and father, who passed away 1 year ago today.
WIFE AND CHILDREN.

—

ALLEN—Edna F. Allen, at Three Lakes, Wis., beloved wife of Frank Allen. Funeral notice later.

ANDERSON—John Alfred Anderson, Nov. 8, beloved husband of Elizabeth, nee Stamberg, fond father of Sidney E. and Irene A. Forslund. Funeral Friday at 2:30 p. m., at late residence, 5921 Winthrop-av. Interment Graceland. Minneapolis, Fargo, and Sioux Falls papers please copy.

ANGELUS—Peter S. Angelus, beloved son of Theo. and Jane, brother of Alice, Nicholas and Mrs. Angeline Joailler, brother-in-law of C. Joailler. Remains at chapel, 622 Blue Island-av. Funeral Thursday, 1 p. m. at Holy Trinity church, 1101 S. Peoria-st. Interment Elmwood cemetery.

BREMER—Bertha Bremer, nee Voels, Nov. 8, 1932, beloved wife of the late Henry, fond mother of Mrs. Hazel Achor and the late Pearl, sister of Mrs. Lizzie Kraatz and Martha Voels. Funeral at chapel, 928 Milwaukee-av., Friday, Nov. 11 at 2 p. m. Interment Eden cemetery. Member of Court Myrtle, Columbian Circle.

CHERMAK—Matthew Chermak, late of 1110 W. 63d-st., beloved husband of the late Elizabeth, nee Mandel, fond father of Mrs. Fred O'Brien, John and Anna Chermak, brother of Mrs. Mary Kapetanic, at daughter's residence, 9753 S. Minick-av., Oak Lawn. Funeral notice later. For information call Oak Lawn 59.

DARGAN—Paul E. Dargan, husband of Florence Waddell Dargan, father of William, son of Mary A. and the late P. J. Dargan, brother of Margaret, Marie, Helen, Dr. Clarence, Joseph, John, and Martin. Funeral Friday, Nov. 11, at 9 a. m., from residence, 1628 W. 100th-pl., to St. Barnabas church. Interment Holy Sepulchre.

DENNIS—Ella Frances Dennis, widow of Robert, and dear mother of Robert F. Dennis, Hazel M. Wood and Mildred Smith. Services at residence, 424 S. Kenilworth-av., Oak Park, Friday, Nov. 11, at 1:30 p. m. Interment Rosehill.

DONOGHUE—Humphrey Donoghue, beloved husband of Mary, father of Sadie and Charlotte. Funeral Friday at 9:15 a. m. from chapel 4313 Madison-st. to Holy Family church. Interment Calvary. Member of McKinley camp, Spanish-American War veterans, 4th U. S. infantry, and A. E. F.

ERMATINGER—George A. Ermatinger, Nov. 8, husband of Ann, father of Catherine, brother of Grace, Daniel, John and Dennis. Funeral and interment Nov. 12 at Chippewa Falls, Wis.

FISCHER—Anna Fischer, beloved wife of the late John, fond mother of Mrs. Henry J. Miller, sister of Mrs. J. Grossek, Mrs. E. Rocklin and August Cikzowski. Funeral from late residence, 5038 Normal-blvd., Saturday, Nov. 12, at 9:30 a. m. to St. Martin's church. Interment St. Mary's.

MAUSOLEUMS.

MAUSOLEUM—MONUMENT
Reasonable. Responsible. Reliable.
NATION-WIDE SERVICE.
The Old and Reliable.
CHAS. G. BLAKE CO.
Write for Free Booklet.
1000 E. 67TH-ST. FAIRFAX 9876.

MONUMENTS.

CEMETERY MARKERS AND MONUMENTS. SEARS NEW STATE STREET STORE. SHOWROOM AND OFFICES: 5th Floor North End. Ph Wab 4800.

CEMETERIES.

1 GRAVE LOT, MOUNT HOPE CEMETERY, very cheap. Address M J 315, Tribune.

The Fashion-Wise Shopper Reads Rhea Seeger's Articles Every Day

Chicago Daily Tribune

THE WORLD'S GREATEST NEWSPAPER

Antoinette Donnelly Tells How Noted Beauties Keep Charm

THURSDAY, NOVEMBER 10, 1932. ** 21

Pictures Men Whose Efforts Beat Disease

Dr. de Kruif Offers New Story of Science.

"Men Against Death," by Paul de Kruif. [Harcourt Brace.] Published today.

WITHOUT the valuable assistance of Paul de Kruif, Sinclair Lewis' novel, "Arrowsmith," might not have been the authentic as well as the fascinating book it was, for Dr. de Kruif worked with Mr. Lewis on the material. Paul de Kruif, with "Microbe Hunters," won fame and popularity as an original and interesting interpreter of the scientific spirit and its manifestations. "Microbe Hunters" was followed by "Hunger Fighters" and "Seven Iron Men." The present book deals with twelve modern pioneers in science who have resisted and to a great extent defeated the tragic and unnecessary onslaught of disease and death. With the exception of three men, the author has known personally every man in this book. Therefore, besides the data of scientific reports and discoveries, Paul de Kruif has the advantage of a personal, sympathetic and highly stimulating contact with these great scientists and their methods.

DR. DE KRUIF.

The first sketch in "Men Against Death" is of Ignaz Semmelweis, a rugged, snubbed, passionate and strange Hungarian who first told the world how childbed fever could be prevented. De Kruif states, "Today in our country . . . with the exception of Chile and maybe one or two others, the death rate from childbed fever is higher than than of any civilized land, and so today our mothers still go on dying, and so here is the story of Semmelweis." Like most of these men fighting against death, Semmelweis was obscure and stubborn, the recipient of the laughter and scorn of his learned colleagues. Nevertheless, Semmelweis, after a lifetime of effort, made his point, which was simply that scrupulous and unending cleanliness would call a halt to the scourge.

Then there is Fred Banting, the hardheaded, simple, honest Canadian farmer who, despite opposition and neglect, found the priceless insulin used so successfully in the treatment of diabetes. Another stupendously brave fighter against death, George R. Minot, in his medical training a little higher up on the scale of the scientific brotherhood, found out that liver was of incalculable value in the treatment of pernicious anemia, which before his time had been synonymous with doom. Thus another of the supposedly fatal diseases of the human race can be and is being cured.

From the United States public health service in Washington Paul de Kruif picks out three microbe hunters who have defied death. R. R. Spencer, who risked his life to find out about the spotted fever in the Rocky mountains; Miss Alice Evans, who discovered that Malta fever is the same fever that we have in our own dairy herds, and George McCoy, who courageously, with the willing assistance of his colleagues, investigated and found some solution to the strange and enigmatic fever that put the United States in a panic a few years ago, psittacosis.

Three men spent their lives in service to the cure of the "pale horror." Fritz Schaudinn, the German, isolated the heretofore invisible microbe; Jules Bordet anticipated the Wassermann blood test, and Julius Wagner-Jauregg, one of the most fascinating figures in the entire book, found the cure for general paresis. His discovery, Dr. de Kruif says, of malarial serum to be injected into the insane was later supplanted by Willis R. Whitney's radiotherm, or mechanical electric fever.

The last section of "Men Against Death" is a glowing pean to Old Doctor Sun. Niels Finsen, the Dane, saw what the sunlight could do for sick and ailing people. In his invention of the carbon arc light he made possible a controlled sunlight. He discovered that tuberculosis of the skin could be cured by this process. August Rollier went further by applying sunlight to people afflicted with tuberculosis of the bones and joints. Ove Strandberg, finally, perfected machine sunlight so that it is now available to large numbers of people. Paul de Kruif intimates that the study of the sun and its curative powers is at present only in its infancy.

"Men Against Death" contains so much that is instructive and so much that is pure fascination it seems impossible for any one to be indifferent to it. The most specialized scientist, the average well educated man, and the ignorant layman all alike can turn one page after another in breathless anticipation. "Men Against Death" reads, it is true, like a collection of accurate scientific data, and it also reads like the most thrilling adventure story or the most heartrending novel you have ever heard of. The description of the struggles and defeats, the sneers and indifference that many times visited these men fighting death, creates again the age old drama of men in conflict with one another. The heroism and the marvelous self abnegation of these scientists, so often scorned and ignored, make the reader pause in his reading and think more deeply on the gift of science to mankind.

Except for Paul de Kruif's occasional boring passages revealing his contempt for the formal scientists, the curiously irritating stylistic blunders and the somewhat childish flippancy and coyness of attitude that are sometimes only silly, "Men Against Death" is written vividly and dramatically, with so much excitement on the part of the author and in the material itself that it is difficult to lay the book down unfinished. M. D.

* *

Drama Study Club.

The Edgewater Drama Study club will hold its annual bridge party tomorrow afternoon at the North End Woman's club at 6200 Sheridan road.

Tony Quits Films

Tom Mix is pictured with Tony (left) and Tony Jr. Tony, the famous horse of the films has been retired and Tony Jr. is to take his place.

[Acme Photo.]

Choose Rouge to Harmonize with Costume

BY ANTOINETTE DONNELLY.

If you are wearing black or brown or one of the darker greens you may find your skin doesn't look the same as in the brighter toned frocks of summer.

With some women black is the perfect compliment to their white skin, blue-gray or hazel-green eyes, and black hair. It's a shame for a woman of this type to color her cheeks noticeably. If her skin is pearly-fair and transparent, that's what she wants to play up in black. But some of us are sallow skinned or yellowish or grayish of complexion, and while we may love black we ought to help ourselves to a makeup selection in rouge and powder that will tone down the yellow, the gray or the green or the high red in our skin. The idea is to get for wear with black as nearly as we can manage that skin clarity black compliments.

Brown, another popular fall and winter shade, is sometimes awfully ageing to the skin, killing what clarity of color might be brought out with another shade in costume. Of itself brown gives little if any help. If one is a nut-brown maid or a richly suntanned one, yes. But blue eyed and of the lighter brown haired order, a brown outfit needs a whole new makeup scheme to give the needed rejuvenation.

Brown and black add no color to the complexion. Green does reflect color in the face, but here's where you have to be careful not to have it reflect the sallowness or yellowness already there. There are two kinds of women on whom brown is rich and "fruity" looking, if you know what I mean. One is the full blooded, ripe, olive toned brunette with rich brown eyes; the other, a clear skinned red head who does not try to match her hair shade. Red heads used to do this with browns. But they found out the darker shade, the richer, deeper browns lend additional beauty to hair coloring, as any dark background intensifies a brilliant color note thrown with it.

Green is apt to take color out of your face. It's good for the flushed, purplish type of skin. Where the skin is pale, more rouge and lipstick will be needed. With henna red clothing, neutral toned powder is best.

Rouge purchases should be guided by the color in the frock. Remember a red dress reflects red in the face, so purplish red rouge would not go with a henna red dress.

English Film Displayed at United Artists

"Magic Night" Is Viennese Romance.

"MAGIC NIGHT."

Produced by A. B. & D. Pictures.
Released by United Artists.
Directed by Herbert Wilcox.
Presented at the United Artists' theater.

THE CAST.

Capt. Maximilian Schletoff.....Jack Buchanan
Gen. Schletoff.....Clive Currie
Ernst.....William Kendall
Johann.....Herbert Carrick
Max's Orderly.....Gib McLaughlin
Donelli.....Clifford Heatherley
Theater Manager.....O. B. Clarence
Walter.....Aubrey Fitzgerald
Frieda.....Gina Malo
Greta.....Peggy Cartwright
Landlady.....Muriel Aked
Countess Helga.....Joyce Bland
Viki.....Anna Neagle

By Anna Nangle.

If your taste runs to musical comedies and "silly symphonies," you might take in the offering at the United Artists' theater this week. There's a full length films, "Flowers and Trees"—the swell new Disney color product—and Zasu Pitts in a short subject that alone is worth the price of admission.

"Magic Night" is an English production, with Jack Buchanan and a lady with a name peculiarly like mine in the leading rôles.

It's one of those Viennese romances, with the gay, handsome officer, ordered to wed a countess, losing his heart to the bee-utiful but plebeian flower girl. Mr. Buchanan is able and poised, but some one should fatten him up a bit. The film has a number of charming tunes, with "Good Night, Vienna," as sung by Capt. Max, predominating. Miss Neagle is sufficient to her part. Her soprano voice is generally sweet and clear, but occasionally a bit scratchy, which may, of course, be the fault of the recording.

Photography is sometimes spotty. Dialogue, direction, and settings are all adequate.

The news reel was just too much for me, though. I've seen most of it three times this week, but yesterday they inserted a new shot.

Scene—a flock of turkeys.

Remark by the witty news reel reporter: "It may be Thanksgiving to you folks, but it's just a pain in the neck to these birds." Subtle?

* *

Episcopal Bishop Outlines Program for Church Unions

Declaring that sectarian Christianity has become an anachronism, the Rt. Rev. Frank E. Wilson, Episcopal bishop of Eau Claire, Wis., formerly of Chicago, last night outlined tentative plans for uniting certain Christian bodies in the country. He delivered the seventeenth annual Hale address at the Western Theological seminary in Evanston.

"Recent steps looking toward intercommunion between the Church of England and the National Church of Sweden," he said, "might well result in time in a similar relationship between the Episcopal church in the United States and the 250,000 members of the Augustana Synod of Swedish Lutherans in this country."

A similar working agreement is being developed, he said, between the Eastern Orthodox churches in the United States, with 500,000 members, and the Episcopal church, which has approximately 2,000,000 members in the United States. Still other congregations of foreign born persons have broached the subject of unity, he said.

POLLING PLACE.

There's great excitement here today—CONSTANCE BENNETT'S still in the lead, but GRETA GARBO is only 8 votes behir her, in our election of a First Lady of the Movies. JOAN CRAWFORD'S running third, with JEAN HARLOW right on her heels. So please sign your ballots and get 'em in to relieve our suspense!

P. S.: MINNIE MOUSE got her first vote yesterday, but apparently MICKEY'S been left out in the cold!

Golden Colors Are in Fashion for Loungers

Used for Hostess Gowns and Pajamas.

BY RHEA SEEGER.

Golden tinted frocks are no longer new. This rich old gold color has cheerfully splashed around the best shop windows doing gallant service toward illuminating the town. But the way this sunny shade has slipped into the lounging apparel collections is something to make even a giddy gadabout pause and seriously consider the matter of spending some time around the fireside.

Lounging pajamas of liquid gold velvet are quite the most luxurious things you have ever seen. They are made with wide swashbuckling trousers that hang in folds around your ankles when you recline decoratively and swash most effectively when prowling around in search of food and a noncrooning voice on the radio.

Two and three color sash combinations that you wind in and out and under and over one another are spectacular contrasts for this gold. One sultry trio features a tangerine, vivid red, and an electric blue. Pajamas with the new whoop-la sleeves, those huge wide and ample affairs that apparently have settled over all the arms this year, are vastly decorative but nothing to wear for such active duty as reaching for what you want if it is in liquid form. Drop shoulders are used for hostess gowns and pajamas alike and make you look like any of our celebrated actresses emoting heavily but effectively.

Positively regal affairs are furred with kolinsky, that smart fashionable pelt that successfully fools every one into thinking it is mink. This fur is a perfect contrast for these new gold and yellow shades that are being welcomed into the boudoir. If you like your furs for outside use only you can find all kinds of severely simple lounging costumes without any fur or any other contrast, thick opulent velvets that depend solely upon the shimmering gleam and highlights of the fabric for dramatic beauty.

Gold colors have been used for crêpe silk lounging pajamas, stunning affairs with wide trousers tailored to fit snugly about the hips, pajamas fashioned in two pieces, a separate long jacket coat with pockets, masculine revers, and a tie sash all bound with tangerine or colored edges.

These two piece pajamas can be cleverly separated and used for good contrast with tobacco brown velvet coat or trousers from some other ensemble. Or try some trousers of old blue or jade green velvet as a definite accent to either the coat or trousers of this gold color . . . and if you like a good Spanish zip to your interior decorations try a gold and red merger and watch the home folks rise and cheer.

If this gold standard doesn't exactly fit in your scheme of things you can still find all kinds of the good ruddy reds and sapphire blues and jade green lounging costumes . . . and for the gal who likes mysterious black creations that trail and sweep in the grand manner there are some new black velvets that will make you swoon with joy . . . seductive things with trains, long, glamorous sleeves, and some knockout new models that are lined with white satin . . . all with price tags that are a joy to read.

* *

Dr. Richard Sallet Opens Lecture Series Tonight

Dr. Richard Sallet of the political science department at Northwestern university will give a series of ten lectures on contemporary European problems. The first lecture, "Ten Thousand Miles of Political Sightseeing," will be given in the Ward Memorial building on McKinlock campus at 8 o'clock tonight. Dr. Sallet recently returned from Europe where he was a guest lecturer in German and Rumanian universities.

* *

Jackie Cooper Appeals in $6,000 Salary Dispute

Hollywood, Cal., Nov. 9.—[Special.]—Jackie Cooper, child movie star, has appealed to the conciliation and arbitration committee of the motion picture academy of arts and science to give a ruling on his claim for $6,000 asserted unpaid back salary from Metro-Goldwyn-Mayer film company.

Vicki Baum to Arrive Today; To Give Lecture

Mrs. Waller Borden, a member of the board of the Town Hall series, will preside Saturday morning at the Drake hotel when Vicki Baum, German author, appears on the lecture course, and will introduce the speaker. The lecture series is a benefit for Emerson house, and the ushers will be debutantes interested in the work of that settlement.

VICKI BAUM.

Vicki Baum, who is on her first American lecture tour, will arrive in Chicago today and make her headquarters here for the next few weeks. She is best known as the author of "Grand Hotel" and "And Life Goes On," both novels being based on incidents in her own life. She revealed recently that the late Anna Pavlowa, genius of the dance, suggested the character of Grusinskaya, the central figure of "Grand Hotel," when she observed her falter from weariness during an appearance in Berlin.

Mrs. Tyner to Be Bride

Mrs. Lillian Wheeler Tyner, daughter of the late Mr. and Mrs. Arthur Dana Wheeler of Chicago and Lake Forest, is to be married to Leonard Morton Prince, son of Mrs. George Halleck Taylor of 59 East Division street, on Saturday at the residence of her brother, Gordon B. Wheeler, in Hinsdale. Mr. and Mrs. Prince are to reside at 63 East Division street.

[TRIBUNE Photo.]

MINUTE MYSTERY CAN YOU SOLVE IT?

BY H. A. RIDLEY

Copyright 1932 By News Syndicate Co. Inc.

Dr. Fordney is professor of criminology at a famous university. His advice is often sought by the police of many cities when confronted with particularly baffling cases. This problem has been taken from his casebook covering hundreds of criminal investigations.

Try your wits on it! It takes but ONE MINUTE to read! Every fact and every clew necessary to its solution are in the story itself—and there is only one answer. How good a detective are you?

TOO CAUTIOUS.

Flitting back and forth in its cage beside the open French windows a golden canary cheerily answered the songs of the wild birds in the garden outside. The room was filled with fresh fragrance of flowers drifting in on a brisk breeze. Prof. Fordney bent over the still, dead figure slouched in a chair before the fireplace.

"Now, Giles," said Inspector Kelley to the servant who had called the police, "tell us what happened."

"Well, sir, Mr. Jordan liked to do his writing in the early morning hours while everything was quiet. I brought his breakfast here to the study at seven, as usual, but found the door locked. Receiving no answer to my knock I hurried round to the side, opened the French windows and rushed in. There sat Mr. Jordan just as you see him. The room was heavy with gas."

"Gas?" interrupted Kelley noticing the light fixtures were electrical.

"It's a gas fireplace, sir," Giles hastened to explain. "I closed the valve before calling the doctor. He hasn't arrived yet. Then I called you."

Fordney observed the small rug jammed against the locked door, the blank sheet of paper in the typewriter and found several crumpled sheets partially written on in the waste basket.

"Why didn't you unlock that door?" demanded Kelley.

"I was careful to leave everything exactly as I found it."

"Too careful, Giles," calmly asserted Fordney.

"You cautious guys always are," bellowed the inspector. "Come on!"

WHY WAS GILES DETAINED?

(See solution on page 33.)

Princess Is Bride.

PARIS, Nov. 9.—(AP)—Princess Emeline de Broglie was married today in a religious ceremony to Count Alexandre de Casteja at the Church of St. Louis des Invalides. The civil service was performed yesterday. The bridegroom is a son of the Countess Frances de Casteja, the former Katherine Garrison of New York.

Film Time Table

Feature pictures are scheduled as follows at first run houses today:

CHICAGO—A. M.: 11. P. M.: 1:30, 4:05, 6:25, 8, 10:30.

McVICKER'S—A. M.: 9:05, 11. P. M.: 12:55, 2:50, 4:45, 6:40, 8:25, 10:30.

ORIENTAL—A. M.: 11. P. M.: 1:50, 4:45, 7:40, 10:35.

PALACE—A. M.: 11. P. M.: 1:54, 4:48, 7:41, 10:33.

ROOSEVELT—A. M.: 9, 10:55. P. M.: 12:50, 2:50, 4:50, 6:50, 8:50, 10:45.

STATE-LAKE—A. M.: 11. P. M.: 1:42, 4:44, 7:46, 10:28.

UNITED ARTISTS—A. M.: 9:35, 11:25. P. M.: 1:15, 3:05, 4:44, 6:45, 8:35, 10:25.

Anglers' Club.

The Persistent Anglers' club of Chicago will hold a dinner at 7 o'clock this evening at the Hotel Knickerbocker. The club is affiliated with the Izaak Walton league and has a limited membership of fifty men.

Benjamin Marshalls to Present Daughter at Tea in Noted Studio

Dorothy to Meet Society at Famous Wilmette Place; Debutantes Pleased with Plan.

BY JUDITH CASS.

THE debutantes are all agog over the news that the Benjamin H. Marshalls have decided to present Dorothy to society at a tea at the studio in Wilmette for as nice as parties in town are—they had thought of giving a dance at the Drake hotel—it is much more exciting to go to a tea at the far famed studio where the elder Marshall daughter, Betty, made her debut six or seven years ago. Betty is now Mrs. Richard H. Fleming.

Dorothy's tea is to be on Saturday, Nov. 26, and although the date was just set and the other details are not complete yet, there probably will be dancing, which is more good news for the debutantes—for young people like to mix teaing and dancing.

This coming Sunday Miss Marshall and two other debs of the season, Miss Betty Brawley and Miss Edna Doering, are to be given a buffet supper by the junior Nelson Thomassons at their residence, 1345 Astor street.

Kathryn Evans to Make Debut.

Mrs. Albert Thomas Evans will present her daughter, Miss Kathryn Evans, to society this afternoon at a tea and reception from 4 to 7 o'clock at their residence at 179 Lake Shore drive.

The debutante's assistants will include the Misses Jane Boyce, Edna Doering, Helen Marie Castle, Barbara Eldridge, Eleanor Litsinger, Betty Whatley, Julia Kramer, Ethel Frances Dixon, and Miss Evans' cousin, Miss Ruth McCullough of Wausau, Wis.

After the tea Miss Evans and her assistants and escorts will go to the Urban room at the Congress to dance. Miss Evans and her mother are planning to sail on Jan. 12 on a three and a half months' cruise to Australia and the South Sea islands.

About 25 members of the debutante set attended a luncheon that Mrs. Harve C. Badgerow of Winnetka gave for her daughter, Miss Susan Badgerow, yesterday at the Blackstone hotel, and then went on to see "Of Thee I Sing."

The party was not a formal debut for Miss Badgerow, but was as much of a debut as the young lady will have, as she is not interested in coming out in the conventional way. A week from tomorrow her older sister, Mrs. Scott J. Dow Jr., will give a small luncheon and bridge for her at the Dow apartment at 25 East Walton place.

Junior French Society Meets

Miss Beatrice Borland was hostess yesterday at the first meeting of the newly formed but rapidly growing Le Cercle Jeunesse of the Alliance Française at the Borland residence at 2450 Lake View avenue. The meeting, as the forerunner of a series which the organization plans to hold once or twice a month throughout the season, set a high standard for the programs at the forthcoming gatherings.

For entertainment there was a short witty talk in French by the French consul general, M. René Weiller, and a showing of the moving pictures which Beatrice and her sister, Harriet, made on a trip around the world. The movie records the high spots of their travels in Persia, Sumatra, and China and was accompanied yesterday by the same talk which Beatrice gave recently at a showing of the movies before the Chicago Geographic society. It was a much more difficult feat for her yesterday, however, because at the request of Mrs. Charles

[Continued on page 23, column 1.]

A Job a Day

Every little improvement we give our home right now helps us—and the other fellow, too.

Just because your house is already built, or middle aged—or older—does not mean that you cannot give it excellent insulation in the walls, thereby adding to its warmth and making it possible to fuel your furnace at much lowered cost. Investigation of the modern dry fillers which may be blown into the hollow walls of your home will reveal the ease, efficacy, and comparative low cost of this method. No damage is done to the house—but a great deal of heat saving and comfort is afforded.

LOUISE BARGELT.

"FIRST LADY OF THE MOVIES" BALLOT

MAIL THIS TO MAE TINEE TODAY!
Chicago Tribune, Tribune Tower, Chicago, Ill.

My favorite woman screen player is.....

My name.....

City..... *State*.....

NOTE: Paste this on a 1c post card if you wish! For complete details see the Sunday Roto Section.

• Sears for Boys' Needs

For Thursday and Friday (no school Friday)

BOYS' warm, sheep lined HORSEHIDE COATS $6.95

Just the coat for a regular fellow! Full sheep lined, genuine horsehide with 4 big pockets and warm Wombino collar. Roomy for free action—just the right length for comfort. Sizes 6 to 18—specially priced at $6.95.

Boys' Pajamas 77c

Fancy stripe flannelettes and percales in coat or pull-over middy styles. Pants with elastic waist. Sizes 8 to 18. Special at

Union Suits 59c

Knit of good grade cotton yarns, with 10% wool. Ribbed cuffs and ankles. Sizes 6 to 8 at 59c. (Sizes 10 to 16 at 79c.)

BOYS' and JUNIOR "Model" Broadcloth or Percale SHIRTS 59c

Long-wearing, good-looking percales and fancy broadcloth collar-attached shirts. The famous Model Brand that always gives satisfaction. Sizes 8 to 12—boys 12½ to 14½ neck. At 59c.

Sears 5 Neighborhood Stores Open Thursday Evening

Sears

SEARS, ROEBUCK AND CO.

NORTH 1900 Lawrence Ave. at Wilmesher Ave.
WEST Homan Ave. at Arthington St.
STATE-LOOP State-Van Buren and Congress Sts.
SOUTHWEST Western Avenue at 62nd Street
SOUTH East 79th St. at Kenwood
BECKER-RYAN & Co Halsted at 63rd Street

The Murder of Caroline Bundy

By ALICE CAMPBELL.

SYNOPSIS.

Neil Starkey, American biographer, is engaged by Caroline Bundy to compile the life and letters of her late father, a famous English biologist. Caroline tells Neil that her father, a man of science, was also a mystic. Miss Bundy is in poor health and acting peculiarly. She has hired a photographer, named Tilbury, as bailiff, and he and his wife, an ill bred pair, hold a strange influence over her. The three hold nightly seances in the library. Natasha Andreyev, Caroline's half Russian niece, acts as her aunt's secretary. She detests the Tilburys. Giles Gisborne, vicar of a nearby parish, and his sister, Rachel, are friends of Neil's. Neil is attracted to Natasha, but is baffled by her odd behavior. She is giving money to a man she meets secretly. Caroline promises to visit Emily Brassleton, an old friend, in Paris. Natasha drives her to London. Natasha returns a few days later and tells Neil that her aunt gave her a pearl necklace, which she sold. She receives a wire which Caroline sent from London asking her to search for an alligator bag left in the car. The bag is not found. Caroline doesn't reach Paris. The police are notified. Her body is found in a ditch near her estate. She'd been brutally murdered. The Tilburys are left Caroline's fortune, on condition they search for the Holy Grail in the ruin of an ancient abbey on the estate, which Caroline believed to be her father's wish. Natasha is arrested. It is learned that the man she'd been meeting secretly was her wastrel brother, Michael, who is wanted for theft and has left the country. News is received of his death. Natasha is brought to trial. There is no proof of guilt. She is freed, though still under suspicion. Neil continues the murder search. A notice appears in newspapers asking the return of an alligator bag, reward offered, no questions asked. Neil suspects Albert Stokes, attendent at the garage where Miss Bundy's car was kept, of stealing the bag. Neil knew the bag contained papers which Tilbury might be anxious to recover. Natasha disappears.

INSTALLMENT LII.

A FUTILE SEARCH.

At the entrance to the garage Saunders met Neil with a square-jawed policeman, who touched his helmet and explained.

"You know the stone bridge, sir, where the Stoke Paulton lane branches off? I saw the car there this morning when I went past on my push-bike. I supposed the driver had got out for something, but when I came along twenty minutes ago and it was still in the same spot, I drove it back here to see if Mr. Saunders knew anything about it. It's yours, I take it?"

It was. Neil examined the petrol tank to find it almost full. Natasha could not have driven far.

"Which direction was it facing?"

"This way, sir—towards the town."

Then she had started homeward and turned back. Had she abandoned the car to walk to the station? He drove to make inquiries of the guard and ticket seller, both of whom knew the girl by sight. Their answers were negative. However she had got away, it was not by rail from this point.

"Constable," he announced a moment later, "a young lady, Miss An-

"That will do now. You've had long enough."

dreyev, had this car from four o'clock yesterday afternoon. She's now missing. I want an immediate search made, the whole neighborhood scoured."

"What, sir—not the Miss Andreyev?" exclaimed the man.

"Why, Mr. Starkey, she called in here about four o'clock. I talked with her myself," interrupted Saunders.

"She says to me, 'Where's Bert?'—just like that. I tell her he's gone to his lodgings, feeling bad. She asked me where Bert lived and I gave her the address—17 Briarcliff Villas. She nodded her head and went off."

A dozen formless conjectures flooded the listener's brain.

"Constable, please report this at once. I want every garage, every telephone booth, every——" he hesitated, "every chemist's shop canvassed as quickly as possible. Find out if she's been seen and when."

As the officer departed on his mission Neil turned back to Saunders. "Have you by any chance seen Mr. Tilbury today?" he demanded.

"Mr. Tilbury?" The proprietor showed surprise. "No, sir, not since Thursday, when he left his car here on his way to the station. He fetched it again in the evening."

"If you do see him don't mention anything about this, will you?"—and slipping a ten shilling note into the astonished man's hand he set off post haste for Briarcliff Villas.

Presently, on the outskirts of the town, he drew up before a row of dingy two storied houses. The door of No. 17 gaped open to reveal shabby linoleum and a flight of worn stairs. A woman in a dirty apron answered his knock.

"Does Albert Stokes live here?"

"Yes, sir. He's laid up. Was you wanting to see him?"

"Are you his mother?"

"O, no, sir. He's a lodger—friend of my boy's."

"Perhaps you can tell me if a young lady called to see him yesterday afternoon?"

She blinked inquiringly. "A young lady, sir? Why, yes, there was one come, in a small car. She asked for Bert, but he'd gorn out."

"Then he was not ill then?"

"No, sir, I don't think so—just going somewhere. It was when he came in again about nine that he was so bad. Been in bed ever since."

Out of the tangle one fact stood clear. Bert had given illness as an excuse, possibly to keep some appointment. If he had met Tilbury he must have got money from him in exchange for the stolen bag; but all that was irrelevant now. It seemed fairly certain he had not met Natasha.

Parting with another ten shillings, Neil cautioned the woman to say nothing of his visit, and struck out on the road leading to the stone bridge. He must satisfy himself on one score before going further.

Here was the bridge, and here, plainly shown in the thin layer of mud, were the tracks of his own tires. He leapt out and scanned the sluggish stream which wound between dipping willows. Scarcely anywhere had the brown water any great depth. In most places the flat stones were visible, while there were so many sedges and outcropping roots that a body could not drift far without being caught and held.

Racing down the incline he followed the footpath in both directions, peering into every pool. Downstream he covered several hundred yards, then gave it up. No, nothing here. Why then had she left the car in this spot? Almost he was ready to believe that poor girl in a fit of aberration had strayed off across the hills, not caring what became of her; yet, even so, some one must have seen her. Human beings cannot vanish into thin air. She must have hired another car from one of the several garages in the town. Of course—the obvious solution!

Half an hour later he knew that was not what had happened.

In desperation Neil rang up Sir James Curwood's place and spoke to Crabbe. The latter, who had heard nothing, could offer no suggestion, and, unfortunately, as a dinner party was in preparation, he could not get out to aid in the search.

"You say she knew about that advertisement, sir?" the butler's voice sounded strained. "In that case mightn't there be some connection between——?"

"All I know is she tried to get in touch with the boy at the garage and failed. We'd both decided it was he who stole Miss Bundy's bag, so it's possible she hoped to find out something from him. Also the boy himself went off yesterday on what may have been an appointment—but that's only a wild guess."

"Maybe it's not so wild, sir," whispered Crabbe. "I'll tell you what—I'll send word down to Mrs. Bebb and tell her to take the bus along to the King's Arms directly she leaves off work. You can find out from her exactly what a certain person's been doing these last two days—if she knows, of course. In the meantime why don't you get hold of that boy and put the fear of God into him? For all we know he may have something to tell."

"You're right, Crabbe. It's the one line I haven't tackled."

Little as he expected from this particular quarter, he recognized in Bert's panic at the mere sight of an official uniform a possible means of forcing his hand. At the police station he enlisted the services of the same constable explained what he wanted, and finally obtained the other's consent.

"You need do nothing but show yourself on the pavement outside. I'll do the talking. I'm not asking you to arrest this Stokes, you understand."

"If that's all that's required, sir, I'm willing to oblige—though I don't just see what's in your mind."

The landlady of No. 17 acceded to Neil's request without demur. She mounted the stairs, closely followed by the visitor, and rapped on a door at the rear of the upper floor.

"Bert, there's a gentleman to see you."

There was the sound of a flying leap and the door was barred by the impact of a body. A hoarse voice muttered in tones of fear.

"No, I won't see him! Keep out, I tell you!"

"Why, Bert!" exclaimed the woman, and in a whisper explained, "There's no key, sir—he can't lock himself in." In a persuasive manner she continued aloud, "It's only some one as wants a word with you, stupid."

A pause. At last a sulky voice returned, "Right-o. Give me two minutes to pull on my trousers."

Neil waited. The two minutes lengthened to three, then five. Finally he cried impatiently:

"That will do now. You've had long enough."

So saying, he flung open the door and stared round. The small tumbled room was empty. Its occupant had escaped through the open window and down the drainpipe.

[Copyright: 1932: By Alice Campbell.]

[Continued tomorrow.]

Splendid Concert for a Good Cause Pleases Audience

A good concert for a good cause was given at Kimball hall last night when Elaine De Sellem, mezzo soprano, and Mae Doelling Schmidt, pianist, appeared jointly for the benefit of Ida Margaret Kaehler, formerly a well known music teacher of the city. Miss De Sellem, more than usually gifted as an interpreter of songs, gave a group by Korngold, Thomas, and Eric Coates in the conventional concert manner, and then two more, Russian and Spanish, each in the costume of its land.

Mrs. Schmidt is a remarkable technician, and her part of the program made a brilliant display of the fact. A group by Schumann and Chopin, another of the moderns, Scriabin, Szymanowski, Casella, Debussy, and Rachmaninoff, a final one by Liszt in a manner more than competent. Both artistes were lavishly and deservedly applauded. E. M.

MOTION PICTURES DOWNTOWN

HERE TOMORROW
GOONA-GOONA
SENSATION OF TWO CONTINENTS

CASTLE STATE AT MADISON

Always A BETTER SHOW at an RKO THEATER
RKO PALACE
(Opens 10:45 A. M.)
"Don't Miss It"—Mae Tinee
"AIR MAIL"
Universal's Picture with
RALPH BELLAMY
Pat O'Brien Gloria Stuart
RKO VAUDEVILLE
EDDIE DOWLING & RAY DOOLEY
Heading Big Show
35¢ TO 3

RKO STATE-LAKE
Open 10:30
Thundering Drama!
RICHARD DIX
in RKO-Radio's Chain-Gang Drama
"Hell's Highway"
RKO VAUDEVILLE
Gus Edwards In Person
Jack Mulhall In Person
Many Others on Stage
35¢ TO 3
Buy RKO THRIFT BOOKS. Save 10%

APOLLO Clark at Randolph SEATS NOW
SUNDAY NIGHT AT 8:30
TWICE DAILY THEREAFTER
Picture Triumph of London, Paris, Berlin, New York, now in 7th big week, Criterion Theater, N. Y.
"MAEDCHEN IN UNIFORM"
(GIRLS IN UNIFORM)
Complete original German dialogue
With explanatory English titles
"THE TEN BEST PICTURES OF THE YEAR IN ONE." N. Y. World-Telegram.
Nights: 40c, 75c, $1, $1.50
Daily Matinees: 25c, 50c, 75c, $1

ORPHEUM State St. at Monroe
25c from 9 until 1 p.m.
Last Times Today!
"TIGER SHARK" Edward G. Robinson
Starting Tomorrow!
"GRAND HOTEL"

WOODS 15c 8:45 A. M. to 6:30 After 6:30—25c
MARIAN NIXON "PRIVATE SCANDAL"

MISCELLANEOUS
B&K Wonder Theaters Near Your Home

UPTOWN
BROADWAY & LAWRENCE
LAST DAY!
35c—1:30 to 6:30 P. M.
Reduced Evening Price 60c. (U. S. Gov't Tax Included.)
Greta Garbo, Joan Crawford, John & Lionel Barrymore, Wallace Beery, Lewis Stone
"GRAND HOTEL"
Herman TIMBERG Pat ROONEY and Sons in Riot of Stage Fun!

TIVOLI
COTTAGE GROVE & 63rd
LAST DAY!
35c—1:30 to 6:30 P. M.
Reduced Evening Price 60c. (U. S. Gov't Tax Included.)
Greta Garbo, Joan Crawford, John Lionel Barrymore, Wallace Beery, Lewis Stone
"GRAND HOTEL"
BORRAH MINNEVITCH and his Harmonica Rascals on the Stage

DRAMATIC DYNAMITE! Blasting out the Leeches who steal from the nation's pocketbook!
TOMORROW On both Screens
WASHINGTON MERRY-GO-ROUND
Young Lovers defying the powers of "Invisible Government"—with
Lee TRACY, Constance CUMMINGS, Allan DINEHART

TOMORROW UPTOWN-Stage
The Musical Comedy Sensation that Swept America with Laughs!
"FOLLOW THRU"
INTACT! 10 SCENES
Schwab & Mandel's Bubbling Smash Bit of Mirth, Beauty
CAST OF 65 with JOE PENNER, OLIVE OLSEN

TOMORROW TIVOLI-Stage
The $4.40 Musical Romance with All Its Warmth and Riotous Beauty!
"RIO RITA"
INTACT! BIG SCENES—& CAST OF 75!
All the splendor of the original production!

SOUTHTOWN
FREE PARKING ON PREMISES 63rd feet of Wentworth
LAST TIMES TODAY
30c, 1:15-6:30, Late Show
Claudette Colbert
Geo. Cohan, Schnozzle Durante
"Phantom President"
Eddie House organ production

TOMORROW
You'll Learn About
13 WOMEN
by TIFFANY THAYER
with IRENE DUNNE
The star of "Back Street" Rising to New Heights!

TOWER 67th ST. at BLACKSTONE
25c, 1:30-6:30. Last Day
"NIGHT AFTER NIGHT," with Geo. Raft, Mae West, Constance Cummings
BURNS & ALLEN expenses how! "Your Hat"

HARDING MILWAUKEE at SAWYER
25c—1:30-6:30. LAST DAY!
Geo. M. Cohan, Claudette Colbert, "Schnozzle" Durante
"PHANTOM PRESIDENT"
Tomorrow—"GRAND HOTEL"

RIVIERA BROADWAY at LAWRENCE
25c—1:30-6:30. LAST DAY!
Lupe Velez, Walter Huston, Conrad Nagel
"KONGO"
Tomorrow—"NIGHT AFTER NIGHT"

NORSHORE HOWARD at Ridge, CLARK
25c, 1:30-6:30—Free Parking
LAUREL & HARDY in the full-length comedy howl "PACK UP YOUR TROUBLES"

BALABAN & KATZ ROOSEVELT STATE NEAR WASHINGTON
25¢ 9 a.m.-1 p.m. 35¢ to 6 p.m.
"LIFE BEGINS"
Don't Bring the Children!

WEST
-TOMORROW!-
BING CROSBY
KATE SMITH
BURNS & ALLEN
BOSWELL SISTERS
MILLS BROTHERS
VINCENT LOPEZ AND HIS ST. REGIS ORCHESTRA
CAB CALLOWAY AND HIS COTTON CLUB ORCHESTRA
ARTHUR TRACY (THE STREET SINGER)
STUART ERWIN
in The BIG BROADCAST

WEST
MARBRO
MADISON NEAR CRAWFORD
Last Times Today! 30c—1:30-6:30
"GRAND HOTEL"
Earl Abel at Organ
TOMORROW ON STAGE! No increase in prices
BORRAH MINNEVITCH
IN PERSON
vaudeville's greatest comedy headliners and His Harmonica Rascals

MOTION PICTURES DOWNTOWN

CHICAGO
RANDOLPH · STATE · LAKE
REDUCED PRICES—35c, 10:30 to 1 p. m.; 55c to 6 p. m.; 75c Evenings. All prices include tax.
LAST TIMES TODAY!
Kay Francis, Miriam Hopkins, Herbert Marshall, Chas. Ruggles
"TROUBLE IN PARADISE"
Stage—Joseph Griffin, Radio Rogues
TOMORROW!
Roaming the country over, too busy to work . . . searching for a lost happiness . . . America's foremost humorist . . . stirs your heart . . . as he wanders on—chuckling at life.
WILL ROGERS
in "TOO BUSY TO WORK"
with MARION NIXON
As Winsome and Appealing as in "Rebecca of Sunnybrook Farm"
EXTRA—Added Attraction!
VINCENT LOPEZ IN PERSON
The Master of Modern Music, favorite of a million radio fans . . . Playing his famous piano tunes, directing Ravel's "Bolero."
DAZZLING STAGE PRODUCTION
Produced by Leonidoff
4 Flashing Scenes! 65 Star-Entertainers!
NEVILLE FLEESON
with Helen Denizon, Charlotte Murrie
TYRELL & FAUCETT
RASET DANCERS, MUNDY JUBILEE SINGERS—20 Voices.

McVICKERS
MADISON near STATE
35c—9 a. m. to 1 p. m. 55c to 6; 75c Evenings—All Prices Include Tax
"Had the Audience Roaring."—Mae Tinee.
MARIE DRESSLER POLLY MORAN
in "PROSPERITY"
MGM's sure-fire blues-chaser with
ANITA PAGE NORMAN FOSTER

LAST 2 DAYS
'Dostoievski's Confessions'
AMERICAN PREMIER, NOV. 12TH
WERNER KRAUSS "YORCK"
ALL GERMAN TALKING PRODUCTION
CINEMA Chicago at Michigan Noon to Midnight. 25c to 1:30

NORTHWEST
GATEWAY Lawr.-Milw. Free Park. Opens 1:30
MARLENE DIETRICH 'BLONDE VENUS'
Dickie Moore—Cary Grant
CRYSTAL North-California Opens 1:30, 20c 6:30
Joan Blondell, Eric Linden 'Big City Blues'
MANOR 5600 W. North Opens 1:30
Joan Blondell, Eric Linden 'Big City Blues'
BILTMORE Div.-Damen Opens 1:30, 20c 6:30
Joan Blondell, Eric Linden "Big City Blues"
CONGRESS Alfie-Rockwell Opens 1:30, 25c 6:30
MAURICE CHEVALIER Jean MacDonald "Love Me Tonight"
Burns & Allen & Our Gang Comedies
BELPARK 3231 N. Cicero Opens 1:30, 20c to 6:30
Joan Blondell, Eric Linden "Big City Blues"
CROWN 20c Division and Ashland 12c to 6:30—30c Nights
Fannie Hurst's Screen Sensation, Irene Dunne, John Boles "Back Street"
EMBASSY 15c 3940 Fullerton Ave. Matinee—25c Night
Walter Huston, Constance Cummings "American Madness"
MONT CLARE Grand at Harlem 5 Unit Program
EDMUND LOWE—BELA LUGOSI "CHANDU"
LOGAN MILWAUKEE at SAWYER Adults only—Peggy Shannon. Spencer Tracy—"PAINTED WOMAN"
TIFFIN 4051 W. NORTH AVE.
CLIVE BROOK—"NIGHT OF JUNE 13" FRANCES DEE
DISCOVERY NIGHT—STAGE ACTS

WEST
AMERICAN 15c Ashland & Madison Matinee—25c Night
Walter Huston, Constance Cummings "American Madness"
Broadway-Strand, 15c 1641 W. Roosevelt Matinee—Adults Only
Constance Cummings, Walter Huston "American Madness"
CRAWFORD 15c 119 S. Crawford Ave. Matinee—Adults Only
Peggy Shannon, Spencer Tracy "PAINTED WOMAN"
BYRD 15c 4740 W. Madison St. Matinee—Adults Only
Peggy Shannon, Spencer Tracy "PAINTED WOMAN"
Central Pk. 4848 W. Roosevelt Opens 1:30, 20c 6:30
Eric Linden, Joan Blondell "Big City Blues"
STATE 5814 W. Chicago Opens 1:30
JOHN BOLES, IRENE DUNNE 'BACK STREET'
SENATE MADISON-KEDZIE Opens 1:30, 20c 6:30
JOHN BOLES, IRENE DUNNE 'BACK STREET'
ALAMO 3641 W. Chicago Opens 1:30, 15c to 6:30
ROBT. WOOLSEY, BERT WHEELER 'Hold 'Em, Jail'

BERWYN
BERWYN 25c 6404 W. 22D 1:30 to 6:30
Clive Brook, Lila Lee "NIGHT OF JUNE 13"

SOUTH
OAKLAND SQ. 3947 DREXEL Matinee Tomorrow
Fay Wray, Lee Tracy—"DOCTOR X"
MARQUETTE 63RD & KEDZIE Clark & McCullough
Joan Blondell, E. Linden, "Big City Blues"
LEXINGTON 1163 E. 63d—15c 1:30 to 6:30—Clark & McCullough
Fannie Hurst's "BACK STREET"
FROLIC 55th & Ellis—15c, 1:30 to 6:30
John Boles, Irene Dunne
Fannie Hurst's "BACK STREET"

SOUTH
WARNER THEATRES
AVALON 83rd & Stony Island FREE PARKING 10c & 30c Till 6:30
TOMORROW!
"THIRTEEN WOMEN"
Irene Dunne, Ricardo Cortez
Big Variety Program!
Last Times Today!
"PHANTOM PRESIDENT" with "Schnozzle" Durante

CAPITOL 79th & Vincennes FREE PARKING 10c & 30c Till 6:30
TOMORROW!
"GRAND HOTEL"
with Greta Garbo, John and Lionel Barrymore, Joan Crawford—Wallace Beery
Last Times Today!
"THE NIGHT MAYOR" with LEE TRACY

STRATFORD 63rd Halsted MAURICE CHEVALIER
"Love Me Tonight" & Charlie Chaplin
JEFFERY 71st-Jeffery Wild! Weird! "DOCTOR X" Lee Tracy Added Events!
HIGHLAND 79th-Ashland Added! Jeffery: Rudolph Valentino, 'Nicksiette'
GROVE 76th-Cottage Variety Program! Will Rogers "Down to Earth" Added Events Galore!
W. ENGLEW'D 63rd-Ashland Added! Grove: Zasu Pitts, "Show Business"
SHORE 75th-Kingston Variety Show
John Boles, Irene Dunne 'BACK STREET'

COMMERCIAL 92d-Commercial Opens 1:30
Marlene Dietrich 'BLONDE VENUS'
Dickie Moore in
MARYLAND Marquette Rd. Opens 1:30, 25c to 6:30
WILL ROGERS Irene Rich in "Down to Earth"

PICCADILLY
Mat. Daily—30c, 1:30 to 6:30
RICHARD ARLEN
"ALL AMERICAN"
LAST SHOW AT 10:30 P. M.

MIDWEST 35th and Archer
25c, 5:45 to 6:30 P. M.
MARLENE DIETRICH
"THE BLONDE VENUS"
METROPOLITAN 4044 So. Parkway Mat. 25c-Eve. 30c
"DOCTOR X"
Horrifying! Mystifying! Terrifying!
Starting Sunday—"Most Dangerous Game"
HAMILTON 71st & Paxton
Clive Brook, Chas. Buggles—"Night of June 13"
Comedy—"The Golf Chump" and Vitaphone Act
JACKSON PARK Mat. 15c, Eve. 25c Ellis Summerville Comic
Joan Blondell, Eric Linden "BIG CITY BLUES"
COSMO 79th & Halsted
10c & 25c—Joan Blondell
"Big City Blues"—Clark & McCullough. Comedy—Also Schmeling-Walker Fight
SHAKESPEARE Jack Oakie, W. Oland
HELD OVER TODAY—
WALLACE BEERY—"CHINATOWN NIGHTS"
MILDA 3140 S. HALSTED
Today Only—Dorothy Jordan
Eric Linden—"ROADHOUSE MURDER"
RAMOVA 35TH & HALSTED
Last Day—Dickie Moore
Marlene Dietrich—"BLONDE VENUS"

MOTION PICTURES DOWNTOWN

ORIENTAL
RANDOLPH NEAR STATE
35c to 1 p. m.; 55c to 6; 75c to closing, including tax. Sensational Stage Hit!
"FOLLOW THRU"
65 in Cast of Great Stars
Joe Penner—Olive Olsen
Screen Drama!
CLARK GABLE "RED DUST"
JEAN HARLOW
Tomorrow
ARMISTICE DAY CHANGES CHICAGO'S GLOOM to BOOM!
TOMORROW! . . . the Greatest Show the Oriental Ever Had . . . Come Early!!
FANNIE BRICE IN PERSON
Funniest of laugh-making comedy makers, with new songs & stories!
Meet her on the stage program with Chicago's new boy-friend!
ED LOWRY IN PERSON
BLOCK & SULLY
Newest Radio Favorites
Heading a Stage Full of Great Acts and Stars, including JOHN & MARY MASON . . . 32 SWEETIES . . . ALICE BAYES . . . JERRY & DIXON
and on the screen!
OKAY, CHICAGO!! COME GET IT!!
Now You Get the Play That Paralyzed America with Laughter . . . Hushed the Key-hole Peeping Scandal-Columnists!
'BLESSED EVENT'
With the Star of "Night Mayor" and "Washington Merry-Go-Round"
LEE TRACY MARY BRIAN DICK POWELL

UNITED ARTISTS
RANDOLPH & DEARBORN
35c—8:45 a. m. to 1 p. m.—55c to 6; 75c Evenings. (All prices include tax.)
Gay old Vienna showers Chicago with dreamy romance!
"Magic Night"
United Artist's Picture with
Jack Buchanan, Ann Neagle and brilliant international cast
EXTRA—PITTS-TODD COMEDY RIOT!

NO MAN'S LAND
Teatro del Lago On Sheridan Rd.-Wilmette
CLIVE BROOK—CHARLES BUGGLES
"NIGHT OF JUNE 13TH"
ADULTS 25c—CHILDREN 10c

EVANSTON
VARSITY 1710 SHERMAN
WILL ROGERS "DOWN TO EARTH"
IRENE RICH
VALENCIA 15c 1560 SHERMAN Till 6:30 After 25c
Wheeler & Woolsey—"HOLD 'EM JAIL"

HIGHLAND PARK
ALCYON HELD OVER!
POSITIVELY LAST DAY
JOHN BOLES "BACK STREET"
IRENE DUNNE

WILMETTE
WILMETTE Marion Davies
"BLONDIE OF THE FOLLIES"

OAK PARK
LAMAR MARION AT LAKE ST. "L" 35c Night
Fannie Hurst's Screen Sensation, Irene Dunne-J. Boles 'BACK STREET'

FOREST PARK
FOREST MADISON ST. AT DES PLAINES AVE.
IRENE DUNNE—JOHN BOLES in Fannie Hurst's "BACK STREET"

LA GRANGE
LA GRANGE 25c to 6:30
Clive Brook "NIGHT OF JUNE 13"
Lila Lee

AUSTIN
SYMPHONY 4937 Chicago Ave.—25c
FOUR MARX BROS.—"HORSEFEATHERS"
Mystic Clarke—On Stage—Answers Questions

PARK RIDGE
PICKWICK 20c 1:30 to 6:30 Free Parking
EDMUND LOWE "CHANDU"
BELA LUGOSI

MAYWOOD
LIDO 5th Ave. at Washington Blvd
Matinee Daily—Frances Dee
CLIVE BROOK—"NIGHT OF JUNE 13TH"
Screen Souvenirs, No. 2—"C'est Paree"

NORTH
GRANADA
SHERIDAN at DEVON
Last Times Today! 30c—1:30-6:30
"PHANTOM PRESIDENT"
"Schnozzle" Durante, George M. Cohan, Claudette Colbert in
TOMORROW
BING CROSBY
KATE SMITH
BURNS & ALLEN
BOSWELL SISTERS
MILLS BROTHERS
VINCENT LOPEZ AND HIS ST. REGIS ORCHESTRA
CAB CALLOWAY AND HIS COTTON CLUB ORCHESTRA
ARTHUR TRACY in The BIG BROADCAST

NO MAN'S LAND
Teatro del Lago On Sheridan Rd.-Wilmette
CLIVE BROOK—CHARLES BUGGLES
"NIGHT OF JUNE 13TH"
ADULTS 25c—CHILDREN 10c

EVANSTON
VARSITY 1710 SHERMAN
WILL ROGERS "DOWN TO EARTH"
IRENE RICH
VALENCIA 15c 1560 SHERMAN Till 6:30 After 25c
Wheeler & Woolsey—"HOLD 'EM JAIL"

HIGHLAND PARK
ALCYON HELD OVER!
POSITIVELY LAST DAY
JOHN BOLES "BACK STREET"
IRENE DUNNE

WILMETTE
WILMETTE Marion Davies
"BLONDIE OF THE FOLLIES"

OAK PARK
LAMAR MARION AT LAKE ST. "L" 35c Night
Fannie Hurst's Screen Sensation, Irene Dunne-J. Boles 'BACK STREET'

FOREST PARK
FOREST MADISON ST. AT DES PLAINES AVE.
IRENE DUNNE—JOHN BOLES in Fannie Hurst's "BACK STREET"

LA GRANGE
LA GRANGE 25c to 6:30
Clive Brook "NIGHT OF JUNE 13"
Lila Lee

AUSTIN
SYMPHONY 4937 Chicago Ave.—25c
FOUR MARX BROS.—"HORSEFEATHERS"
Mystic Clarke—On Stage—Answers Questions

PARK RIDGE
PICKWICK 20c 1:30 to 6:30 Free Parking
EDMUND LOWE "CHANDU"
BELA LUGOSI

MAYWOOD
LIDO 5th Ave. at Washington Blvd
Matinee Daily—Frances Dee
CLIVE BROOK—"NIGHT OF JUNE 13TH"
Screen Souvenirs, No. 2—"C'est Paree"

NORTH
VOGUE 20c 3810 Broadway Matinee—30c Night
Marlene Dietrich "Blonde Venus"
North Center 20c Lincoln-Irving Matinee—30c Night
LEE TRACY, FAY WRAY "DOCTOR X"
DEVON 15c 6725 Broadway Matinee—25c Night
Fannie Hurst's Screen Sensation "Back Street"
Irene DUNNE—John BOLES
"400" 15c 6746 Sheridan Rd. Matinee—20c Night
Elissa Landi, Paul Lukas 'PASSPORT TO HELL"
DAVIS 15c 4014 Lincoln Ave. Matinee—25c Night
Joan Blondell, Eric Linden "BIG CITY BLUES"
BIOGRAPH 15c 2433 Lincoln Ave. Matinee—25c Night
Charles Ruggles, Olive Brook 'NIGHT of JUNE 13TH'
KEYSTONE 15c 3912 Sheridan Rd. Matinee—30c Night
Clark Gable, Jean Harlow "SECRET SIX"

NORTON Western-Devon Opens 1:30
LAUREL & HARDY "PACK UP YOUR TROUBLES"
CENTURY CLARK-DIVERSEY Opens 1:30, 25c 6:30
Dick Arlen & 1931 All American Football Team "All American"
Also Laughs in BURNS & ALLEN Comedy
PANTHEON Sheridan nr. Wilson Op. 1:30, 25c 6:30
Marlene Dietrich, Dickie Moore in "Blonde Venus"
BELMONT Lincoln-Ashland
WILL ROGERS Opens 1:30, 25c 6:30
Irene Rich in "Down to Earth"
Tomorrow Performances Only 2:45 P. M.
5 BIG ACTS VAUDEVILLE 5
and Belmont Theater Orchestra

SHERIDAN Sheridan and Irving Pk.
RUTH CHATTERTON—GEORGE BRENT "The Crash"
Harry Gribbon—"Mr.'s Pride and Joy"
CHARLES CHAPLIN—"Easy Street"
Funnier than ever with Music and Sound
TERMINAL 3315 Lawrence Av.
Erie Linden, Arlene Judge "AGE OF CONSENT"
ZASU PITTS, THELMA TODD, 'Show Business'
Also "Tragedy of Mt. Everest"
20c to 6:30 P. M.; 6:30 to Closing, 30c
HOWARD 25c Mat. & Eve. Open 1:30 Free Parking Space
Clive Brook, Frances Dee, Chas. Ruggles "NIGHT OF JUNE 13TH"
Clark & McCullough—"Iceman's Ball"
Lowell Thomas—"Wings Over the Andes"
ADELPHI 15c Till 6:30 P. M. 20c Thereafter
7074 N. Clark "Purchase Price"
Barbara Stanwyck, George Brent
Cartoon—Glenn Tryon Comedy—Sportreel
Singing Travelogue—"Land of the Shamrock"
LINCOLN 3164 Lincoln Av. at Belmont Mat. 15c to 6:30—Eve. 20c
Glassware Free to Every Man and Woman Tonite
4 MARX BROS.—"HORSE FEATHERS"
6 UNIT PROGRAM—2¼ HOUR SHOW
GERMAN-VICTORIA BELMONT & SHEFFIELD
OPENS TOMORROW AT 1:00 P. M.
WITH ALL TALKING GERMAN PICTURES AND NOVELTIES EXCLUSIVELY
WINDSOR 25c 1923 N. CLARK 1:30 to 6:30
WILL ROGERS Irene Rich in "DOWN TO EARTH"
NEW BRYN MAWR 1125 Bryn Mawr At "L" Station
4 MARX BROS.—"HORSEFEATHERS"
Coming Sunday—"BACK STREET"
DE LUXE 1141 Wilson Ave. 15c to 6:30
JOHN BOLES, IRENE DUNNE "BACK STREET"
BUCKINGHAM 3819 N. Clark—2 Comedies—Act—News
Lionel Atwill, Lee Tracy—"DOCTOR X"
LAKE SHORE 3175 Broadway—Adults 25c Variety Program
Four Marx Bros.—"HORSEFEATHERS"
PANORAMA 712 SHERIDAN RD. 5-6:30—15c, 20c after
Spencer Tracy—"PAINTED WOMAN"

Marshalls to Give Debut Tea at Noted Studio

Dorothy Will Make Bow at Wilmette.

[Continued from page 21, column 8.]

S. Dewey, president of the alliance, she gave her talk in French, and, although Miss Borland is an accomplished linguist, there were incidents in the picture which simply could not be described without breaking into a little American slang.

Tea was served, before the picture, from a table made festive with a miniature tree of carnations and foliage and yellow tapers. Among the members present were Miss Marjorie Goodman, who alternated pouring at the tea table with Miss Beatrice Kirk; Miss Louise Dewey, Miss Mary Val Alstein, Miss Phyllis Walsh, Miss Elaine Philipsborn, Miss Geraldine Swift, Miss Ann Tracy, Miss Jean Armstrong, Miss Mary Wood, and Miss Paula Wilms, who is chairman of the juniors. Mrs. Dewey, friendly sponsor of the junior group, was, of course, present, as were also Mrs. Ralph T. Winston, secretary of the senior organization, and the charming Mme. Weiller, wife of the French consul.

Many Parties for Countess

An attractive visitor to the city who is here just to see old friends and not to lecture as she did last year is the Countess Margit Bethlen, wife of the former Hungarian prime minister. Last year when she came to talk at one of the Town hall lectures she was entertained extensively and this time she is being entertained just as much, but in a more informal and unofficial way.

Last night the Theodore Brentanos gave a dinner for her, and tonight the Henry Bartholomays and their daughter, Mrs. Bartholomay Osborne, are entertaining at dinner, later taking their guests to the symphony concert. The countess, who is staying at the Stevens hotel, plans to be here until tomorrow.

With the Olivet institute benefit a past event, Mrs. Howard Linn is preparing to leave for a round of visits in the east, but she will not go until after the stock of her little interior decorating shop, Au Paradis, is auctioned at Grant's the first four days of next week.

The shop was closed last May and the stock has been in storage since then. Mr. and Mrs. Linn will leave next Thursday night for Pittsburgh for some hunting and shooting, and from there Mrs. Linn will go on to New York, Baltimore, and Virginia for more hunting, but Mr. Linn will return home for whereas he likes to shoot, he doesn't hunt.

Olivet, by the way, received the entire benefits of the opening performance of "When Chicago Was Young"—over and above the cost of taking over the theater for the night, of course—and it is to receive 10 per cent of the proceeds of all the performances during the three weeks' run.

Mrs. D. Mark Cummings is moving in from Lake Forest to her apartment at 1550 State parkway next Monday. Her daughter, Miss Edith Cummings, left yesterday for Middleburg, Va., to visit the "Jock" Whitneys, who are having a race meeting on their estate Saturday. Miss Cummings is not taking a house at Middleburg this year as she did last last, but will be there visiting friends until about the 28th of this month.

The William H. Mitchells will be among other Chicagoans at the Whitneys' meeting and they are leaving today for Middleburg.

Mrs. J. Dorr Bradley has come to town from Lake Forest to spend the winter at the Drake hotel. Her son-in-law and daughter, the Benjamin Carpenters, belong to the year 'round colony in the north shore village.

Group to Hear Chinese Today

Dr. Sao-Ke Alfred Sze, former chief representative of China in the league of nations, will be the guest of the Chicago Council of Foreign Relations at a luncheon at 12:30 o'clock today at the Palmer house. Members of the New Orient society and of the Friends of China have received special invitations to attend the luncheon and to hear Dr. Sze speak on "China and Japan—the Basic Issues."

This afternoon at 4:30 o'clock the Friends of China will give a tea for the visitor at the Casino. Col. George T. Langhorne, president of the association, is in California, so Mrs. John Paul Welling, first vice president, will receive with Dr. Sze.

At the speakers' table at the luncheon there will be Graham Aldis, who will preside; Dr. and Mrs. James H. Breasted, John Jay Abbott, Mrs. Silas H. Strawn, Koliang Yih, the Chinese consul general; Mr. and Mrs. John Paul Welling, Mrs. Howell Erminger, Mr. and Mrs. Theodore Hume, Mr. and Mrs. Joseph E. Otis, Mrs. Augustus A. Carpenter, and Robert Hall McCormick.

Wives of the officers of the Sixth corps area are to be entertained at tea this afternoon at Mrs. Charles H. Chadwick's residence at 209 Lake Shore drive. Mrs. Arthur A. Small will receive with the hostess.

Mme. Claire Dux will be the guest of the Cliff Dwellers at their weekly tea after the symphony concert tomorrow afternoon. Pouring will be Mrs. Waller Borden, Mrs. Americus F. Callahan, Mrs. Herbert E. Hyde, Mrs. Francis Neilson, and Mrs. Frederic W. Upham. Mme. Dux, who is Mrs. Charles H. Swift in private life, is to be the soloist with the orchestra tonight and tomorrow afternoon.

Bryn Mawr Council

Bryn Mawr alumnæ of this territory will be busy the rest of this week acting as hostesses for the annual council of the Bryn Mawr Alumnæ association which is to be held here, opening today. There is to be a luncheon at the Casino today with Mrs. William B. Hale in charge, numerous dinners arranged by Mrs. James L. Houghteling at private residences in Winnetka tonight for the visitors, who will come from all over the country; a dinner tomorrow night at the Indian Hill club with Mrs. William G. Hibbard in charge, and on Saturday a buffet luncheon that Mrs. Stephen T. Gregory has planned. Mrs. Edwin P. Dewes is president of the Chicago Bryn Mawr club and Mrs. John Rice Reilly of the Winnetka branch.

Presidents may come and Presidents may go, but nothing will dim the gratitude and pride of the Chicago Girl Scouts council in a gift it had recently, a large framed picture of Mrs. Herbert Hoover, who is honorary president of the Girl Scouts and has been an active worker in that organization for years.

Mrs. Ellis A. Yost brought the picture to Chicago and presented it to Mrs. Charles R. Lindsay Jr., acting commissioner of the Chicago council and a member of the national board of directors.

The picture is hanging in the Chicago office at 225 North Michigan avenue. The third of the series of five Monday night concerts being given this season for the benefit of the Girl Scouts will be on Nov. 28 at Orchestra hall by Chaliapin.

The American Opera Society of Chicago, of which Miss Emily Larned is president, has cards out for the first of its operatic concerts this season on Sunday at 3:30 o'clock at the Three Arts club. Excerpts from "Ouanga" by the colored composer, Clarence Cameron White, will be sung by Cleo Wade, John Greene, Michel Fanik and Fred Farrel.

Opening Exhibit at Arts Club

Cards are out for the opening exhibition of the season at the Arts club on Tuesday, Nov. 15. Tea will be served from 4 to 6 o'clock. The exhibition includes three shows, recent drawings by Maillol, paintings and sculpture by American contemporaries, and reconstructions of seventeenth century Persian fresco paintings in Isfahan by Sarkis Katchadourian, the latter lent by the American Institute for Persian Art and Archæology.

Mrs. Arthur W. Cutten will be hostess at a meeting of the board of the Home for Convalescent Women and Children on Monday morning at 11 o'clock at her residence at 209 Lake Shore drive. Mrs. William D. McIlvaine is president of the board.

The latest news from the Silver Screen ball is that even the invitations will be modern; they will be delivered by mail wrapped in cellophane! There will be many Greta Garbos, Marlene Dietrichs, Charlie Chaplins, and Tom Mixes at the ball, for masks of movie folk are to be provided for the guests. Even Mickey Mouse and Minnie Mouse will be there in numbers, and also directors, fans, and others belonging to the silver screen world.

The masks and accessories to be worn with evening dress are to be provided at the door and are included in the ticket charge. The ball is being given by the Association of Arts and Industries on Dec. 17 at the Drake hotel and the proceeds will be devoted to the work of the association in developing the Industrial Art school, which the association has established at the Art institute. Members of the committees planning the affair are to meet this afternoon at 4:30 o'clock at the Drake.

GASOLINE ALLEY—AND WHAT HAVE YOU?

WHERE DID YOU GET THIS RAZOR? OUT OF THE JUNK PILE I'LL BET. WHERE THE OLD STOVE CAME FROM.
HONEST, I DIDN'T STEVE. IT'S ONE UNCLE WALT HAD AN' HE HASN'T BEEN USING IT LATELY.
I'LL BET HE CUT THE WEEDS WITH IT SINCE HE SHARPENED IT. HOW DO I LOOK, BOYS?
GEE, SWELL!
YOU DON'T LOOK SO BAD WITH YOUR WHISKERS OFF DO YOU?
WE GOT TO BE GOIN', STEVE.
WELL DON'T FORGET THE LIST— I'LL HAVE TO HAVE A LANTERN AND A BLANKET AND MAYBE YOU CAN PICK ME OUT AN OVERCOAT. I'M LOW ON MATCHES AND SALT AND FOOD AND IF YOU'LL BRING ME A COMB I'LL AGREE TO COMB MY HAIR.
King
Reg. U.S. Pat. Off. Copyright, 1932, by The Chicago Tribune.

French Dressmakers Adapt Costume of Oriental Dancer for Formal Wear

BY BETTINA BEDWELL.

PARIS.—[Special.]—A trend in formal Paris fashions that is apparent to the trained eye is that of adapting the costume of the oriental dancer to the afternoon frock. You know the kind of costume that the hootch dancers wear in the movies? A sort of brassiere effect for a bodice, a stretch of nudity from this to the waistline, and then a soft, flowing skirt.

The way in which the French dressmakers do this kind of dress removes all the shock. The part of the anatomy that is left bare in the orient is covered by a tightly stretched bit of silk, so there is no nudity, simply a piquant suggestion of it. Madeleine Vionnet did one or two such dresses for evening wear late in the summer, and this fall the idea has been taken up for afternoon frocks of the formal class.

The sketched frock illustrates the movement better than any words can. This is one of Augustabernard's smartest formal afternoon frocks. It is made of pale gray crêpe marocain, and hasn't a smidge of contrasting trimming on it, so that its daring line is subdued to propriety.

The brassiere bodice, with its big sleeves, ends just below the bust in a simple seam, and below this the crêpe marocain is stretched tight like a drumhead just to the waistline, to suggest nudity which isn't there. A soft, oriental sash of the crêpe is placed at the waistline, with the ends in front, and the skirt falls in soft, circular folds below the hips.

[Copyright: 1932: By The Chicago Tribune.]

Roast Fowls Have Favored Stuffing of Own

Suggestion for Delectable Basting Juice Given.

BY MARY MEADE.

Tomorrow's Menu

MORNING
Canned Ginger Pears
Oat Cereal Cream
Toast Raspberry Jam
Coffee Milk

NOON
Cream of Peanut Butter Soup
Toasted Croutons
Fresh Fruit Salad
Date Nut Sandwiches
Tea

NIGHT
Roast Chicken with Stuffing
Cranberry and Celery Mold
Whipped Potatoes
Creamed Baby Onions
Waldorf Salad
Deep Cherry Pie
Coffee

Thanksgiving dinners out in Iowa, I can see them yet. Great billowy mounds of creamy potatoes, piles of steaming rolls, platters of golden Hubbard squash, cold, crisp salads of apples, nuts, and celery, crimson cranberry moulds, marvelous mince and pumpkin pies—and, crowning the feast, that epitome of color, flavor, and aroma—his majesty, the turkey.

But oddly enough it isn't these delights at all that stand out most persistently in my memory. Instead it's the hiding, unknown lusciousness with which the turkey was packed to popping and to which only mother knew the secret before father's slithering knife revealed it to us, the ravenous offspring. For always it seemed there was a new dressing. Sometimes it was a different flavoring. Or again one's senses swore proof positive that it sported quite different ingredients. Whatever the answer, it taught one lesson—that a roast fowl is what its stuffing makes it. True, you can eat drumsticks and not even nibble on the inner goodness, but you can't avoid the flavor and fragrance it gives to that drumstick.

So consider your stuffings, for the great day is a short two weeks away, and with an increasingly large number of dressings clamoring to be urged down the generous gullet of our bird, the time draws near to weigh and choose.

While as a rule any good dressing will be good in any good bird, well brought up ducks, geese, chickens, and turkeys do have their own favorite stuffings. The gamey flavor of water birds, for instance, blends best with apple, or apple and prune dressings, potato stuffings, savory onion dressings, or a full flavored celery stuffing. Turkey is happiest when holding warmly within it an oyster, egg and mushroom, chestnut, or other nut dressing.

Chicken, on the other hand, may arrive at table encompassing feathery dressings, featuring giblets, corn, parsley, or even cocoanut as an ingredient. Remember in each case to stuff lightly, but still to reach every opening.

And here's another tip which will hold good for all kinds of roast fowl in which the breast bone is not too protruding. In roasting place the bird on his breast instead of his back. Support on each side with skewers or small pans set inside the roaster, and proceed as usual. This arrangement allows the juices to drain down into the too, too dry and solid breast and lends added deliciousness to the whole. A delectable basting juice is made of one cup of boiling water, one-half cup orange juice, and two teaspoons lemon juice. This piquant fruit flavor permeates the meat of the roast bird.

Now for three quick tricks with Thanksgiving stuffings. The first fills a chicken. The second complements a turkey, and the third flatters a plump roast goose.

APPLE-GIBLET STUFFING FOR CHICKEN.
1 set giblets [heart, liver, and gizzard]
3 cups stale bread crumbs
1 cup minced tart apple
¼ cup chopped onion
¾ teaspoon salt
1 teaspoon poultry seasoning
¼ teaspoon pepper
¼ teaspoon powdered sage

Soak the bread crumbs in cold milk half an hour, then squeeze out quite dry. Add the apple, onion, and seasoning and mix well. Blend with this the giblets, which have been cooked till tender and then chopped fine.

OYSTER STUFFING FOR TURKEY.
1 pound loaf of stale white bread
1 pint solid oysters, cut in halves
1 pint oyster liquor
2 teaspoons salt
1/8 teaspoon pepper
1 tablespoon chopped parsley
1 teaspoon poultry seasoning
Grated rind of ½ lemon
2 tablespoons melted butter

Cut the bread in thick slices and then in cubes. Add the oyster liquor, then the remaining ingredients, and blend. Add water if necessary to make packable. Stuff the turkey from both openings and sew up the entrances.

PRUNE STUFFING FOR DUCK.
3 cups stale bread crumbs
1 teaspoon salt
Dash of pepper
1 cup chopped stewed prunes
½ cup chopped apples
½ cup chopped nut meats
¼ cup melted butter
2 teaspoons brown sugar
Juice of ¼ lemon
Prune juice

Blend all the ingredients thoroughly, adding only sufficient prune juice to give a packing consistency.

[Copyright: 1932: By The Chicago Tribune.]

Fund Feeding Hungry Pupils in 52 Schools

Fifty-two schools have been placed on the list receiving free lunches from the Hungry School Children's fund, Miss Frances L. Swain, head of the household arts department of the board of education, announced yesterday. Miss Swain, in cooperation with a citizens' advisory committee, distributes the funds contributed by TRIBUNE readers.

"With the coming of colder weather, it will become more and more necessary to serve hot lunches," Miss Swain said. "The principals have been studying the situation carefully, and daily more schools are added to the waiting list. Many schools which got along last year without our help need it this year."

At the rate contributions are coming in the fund will be unable to continue the feeding in the 52 schools, Miss Swain declared. The $5,000 gift of the Golden Gloves fund from THE TRIBUNE gave the Hungry School Children's fund enough of a start to warrant the feeding at the 52 schools, she said. She emphasized that gifts be sent to the fund as soon as possible, declaring that the schools on the waiting list are desperately in need of food for their most needy pupils.

To date little more than $11,500 has been contributed. Last year $48,000 was raised, this amount feeding 10,000 children daily in 209 public schools. The need is even greater this year.

The boost to $275 in daily collections on Tuesday, so heartening to the fund, took a sudden drop yesterday. Only $95.10 was received, an amount far below the daily average since the fund was started. Acknowledgment is made of these gifts as follows:

$10.00—Frances Peristein, in memory of Betsy Peristein; Mrs. James E. O'Reily, River Forest; K. M. D.; Eloise and Dickey Grawoig; Mrs. T. U. Graves.
$7.00—The Bookhouse for Children.
$5.00—Mrs. August Gatzert; Mrs. Merlin A. Muth, La Grange; J. B. Noelle, Ivy C. Goodman, Army Officer.
$3.00—T. F. McNaly.
$2.00—E. J. R., Mrs. Archibald Wagner, W. E. Mackey.
$1.00—B. Malkov, K. E. W., Harold Jr. and Tommy Holmquest, Oak Park; C. A. M., 10 cents—F. W. Virden.

Total	$ 58.10
Previously acknowledged	11,499.30
Grand total	$11,564.30

Contributions should be sent to the cashier of THE TRIBUNE, Tribune Tower, accompanied by the adjoining coupon.

Hungry School Children Fund

There are 15,000 children who go to public school hungry every morning. A dime a day will furnish a substantial noonday meal for each of them.

I will contribute $....., weekly....., monthly, or the enclosed donation.

Signature.....

Fill out and address to The Hungry Children's Fund, CHICAGO TRIBUNE

Cape Gives Extra Warmth to Woolen Coat Designed for Very Young Miss

SMALL GIRL'S COAT.

This darling coat for a small girl is as smart and good looking as can be, and isn't difficult to make. The cape gives extra warmth across the back and shoulders, and the collar hugs the neck. It may also be worn open. Any of the soft plain woolens will be suitable. The pattern, No. 2979, comes in sizes 2, 4, and 6 years. Size 4 requires 2¼ yards of 39 inch material with 1¾ yards of 35 inch lining.

Order Blank for Clotilde Pattern

CLOTILDE PATTERNS,
CHICAGO TRIBUNE, P. O. BOX 537,
Grand Central Station, New York City.

Inclosed find $..... Please send me the Clotilde patterns listed below:

Pattern No.....Size.....Price.....

2979.....

Name.....

Number and Street.....

City.....

State.....

How to Order Clotilde Patterns.

Write your name and address plainly on dotted lines, giving number and size of such patterns as you want. Inclose 10 cents in stamps or coin [coin preferred; wrap it carefully] for each number, and address your order to Clotilde Patterns, CHICAGO TRIBUNE, P. O. Box 537, Grand Central station, New York City.

The Winter Fashion Magazine, a 32 page Clotilde pattern book in color, is available for 15 cents a copy; but if a Clotilde pattern is ordered at the same time, the price of the magazine is only 10 cents. Address Clotilde Patterns, CHICAGO TRIBUNE, P. O. Box 537, Grand Central Station, New York City; or call at the Tribune Public Service Office at 1 South Dearborn, Chicago.

WEDDING

Announcement is made of the marriage of Mrs. H. Sneed Sethness to Richard Davis of Evanston on Tuesday at the First Methodist church of Evanston, with the Rev. Dr. Fremont Tittle officiating. Mrs. Richard Cooper Jr. was matron of honor for the bride and Courtney C. Davis of Kenilworth was best man for his brother. After a honeymoon at Hot Springs, Va., Mr. and Mrs. Davis will reside at 1246 Hinman avenue, Evanston.

OCEAN STEAMSHIP MOVEMENTS.

Arrived.	At.	From.
Manhattan	Plymouth	New York
Sailed.	**From.**	**For.**
Pres. Harding	Hamburg	New York
U. S. Grant	New York	Manila

A FRIEND IN NEED

BY SALLY JOY BROWN.

Witnessed by Pupils.

I had stored my spring coat for the winter and I did not expect to use it again. However, as it was warmer than usual one Sunday recently I decided to wear the coat to church. As I got out of the car some one approached me and asked what was hanging on the back of my coat. I investigated, and there, pinned on the back of my coat, was a sack of moth balls. My grandmother had pinned them on the coat as she, too, thought that I would no longer use it. I am a Sunday school teacher, and all the members of my class were standing outside waiting for me.

Embarrassed! I should say so.

L. R. W.

WHAT'S DOING TODAY

MEETINGS.

Chgo. Society of Chic Women	Congress
Cook County Representatives Assn.	La Salle
Deborah Woman's Club	Congress
Gamma Sigma	Congress
German Old Peoples Home	Atlantic
North Shore Woman's Club	Edgewater Beach
Psi Delta Sigma [Board]	Congress
Southern Women's Club	Congress
Washington Bodyguard	La Salle
Zeta Sigma Psi	Congress

LUNCHEONS.

Alpha Kappa Psi	Carson's Men's Grill
Architects Club	1801 Prairie avenue
Chi Psi Alumni	Hamilton
Chicago Dodgeville Club	Edgewater Beach
City Club of Chicago	City
Cosmopolitan	Press
Delta Sigma Pi	Field's Grill
Egyptian Club	Great Northern
German Club	Atlantic
Gyro Club	Brevoort
Kiwanis Club	Bismarck
Knockers Club	Great Northern
Men's Garden Club	Great Northern
Nu Sigma Phi Sorority	Palmer House
Phi Pi Phi	La Salle
Psi Gamma Rho	Field's Men's Grill
Piano and Organ Club	Auditorium
Sigma Alpha Epsilon	Chgo. Bar Assn.
Sigma Delta Kappa	Chgo. Bar Assn.
Southern College Assn.	Morrison
Theta Kappa Nu	La Salle

EVENING DINNERS, DANCES, ETC.

Alpha Delta Theta	La Salle
Base Hospital, Unit No. 12	Palmer House
Chicago Dental Society	La Salle
Chicago Whist Assn [Board]	Palmer House
Dyt'Scar Reunion	Bismarck
Knights of Pythias	La Salle
Richard M. Kuh	La Salle
Ladies Aux., Letter Carriers Post, No. 2451	Atlantic
North Dakota Alumni	La Salle
St. Timothy's Church	Edgewater Beach
University of Chicago Alumni	La Salle

[Compiled by the convention bureau of the Chicago Association of Commerce, to which please send any additions or corrections.]

Owing to changes in Apollo Theatre Bookings "Strange Interlude" *Positively Closes Saturday Night*
TODAY AT 2:45, 8:45
APOLLO THEATRE
(Randolph at Clark)
M-G-M'S NEW STEP IN TALKIES!
STRANGE INTERLUDE
Norma Shearer—Clark Gable
1000 GOOD SEATS 50c, 75c
FOR ALL PERFORMANCES
ALL SEATS RESERVED
Prices Mat. 50c to $1. Eve. 50c to $1.50

TONIGHT and every night
EXCEPT MONDAY
VINCENT LOPEZ
DINNER DANCING
POMPEIAN GRILL ROOM
NO COVER CHARGE
The Joseph Urban Room
(The World's most beautiful Supper Room)
Covers—Week nights, $1.00
Friday and Sunday, $1.50—Saturday, $2.50
CONGRESS HOTEL

Baby Hygiene Improves as Years Go On

BY GLADYS HUNTINGTON BEVANS.

There are always people who talk about the good old times—as if everything were better and everybody better off then than now. As a matter of fact, I do think that the slower pace and the simpler life of long ago often seems more attractive than the speed and complexity of this time. But perhaps it's all in retrospect or the glamour of the past.

In any case, we do know that there's one way in which we have advanced—and that is in hygienic living and the cure of disease. Did you ever read some of the descriptions of the streets, the clothing, and the hair of people in, say, the days of good Queen Bess, from whom our lovely state of Virginia is named? These accounts are not romance.

Why, even so near to this era as in George Washington's day a baby was decorated with a necklace of wolf fangs and his gums were scraped with an osprey bone to improve his teeth.

"Today," as Dr. Crumbine of the American Child Health association says, "we realize that the care the mother receives during the months before the baby is born, and the food she eats, together with the food, sleep and sunshine the baby gets through the early part of his life, have the greatest influence upon the child's teeth."

Does it surprise you to know that only about one out of every four children born in Washington's time lived to grow up? Is it to be wondered at when you think how little the good colonials knew of sanitation and cleanliness? They sprinkled vinegar around as a disinfectant. To quote Dr. Crumbine again:

"The four day old infant had to be taken to the drafty meeting house, even in the winter months, to be baptized, when the ice had to be broken in the christening bowl. The older child wore shoes with thin soles so that he would get used to having his feet wet.

"So we do move along. Last year's May day objective was that 'each child may be born of a healthy mother who will live to love her child and take care of her family.'"

ELECTROLYSIS
as done by
Ella Louise Keller
The Only Method Doctors Recommend to Forever Remove HAIR on the FACE
300,000 Roots destroyed per hour. Scarcely impossible. No scars. No blemishes. Guaranteed Permanent. Personal attention Miss Keller.

ELLA LOUISE KELLER
Established 10 Years—SUITE 2405
55 E. Washington St. Cent. 6468
Chicago, New York and Minneapolis

Young Woman Fears Platonic Relationship

BY DORIS BLAKE.

"In your opinion is it possible for a modern girl to carry on a platonic affair with a married man over a number of years? Is this biologically or psychologically possible?—JANE."

If you asked about carrying on a friendship with a married man over a number of years, "Jane," we'd agree it entirely possible. But when you introduce the "platonic affair" suggestion you raise a doubt immediately about the possibility of its remaining a completely innocent friendship. The idea, anyway, is a dangerous infusion into a relationship that might otherwise be quite regular.

It suggests a bit more familiarity than is ordinarily granted friendships with a married member of opposite sex. More frequent meetings. More intimate talks. Perhaps secret rendezvous. Consequently, a relationship with all the ammunition loaded for trouble. And we do not think that the "modernness" of the girl relieves the situation of its potential danger. It's playing with fire.

We're not sticking to the Websterian interpretation of platonic, it is true. But we doubt very much if a "pure, spiritual affection between persons of opposite sex," one married and one not prompts a query of its righteousness.

Frankly, we cannot see the value of such a relationship to an unmarried girl. The world is not perfect enough yet to accept a platonic affair at its purely spiritual value. For this reason we'd heartily recommend that young women evade the platonic affair for a relationship with the opposite sex that will earn her more happiness, give her more security, give her a better position in the eyes of the community.

TONIGHT IS THEATRICAL NIGHT
Ben Bernie AND ALL THE LADS
All Night long with Continuous Stage Show
THE STARS OF STAGE—SCREEN—AIR will all be present
No Cover Charge Until 9:30 P. M.
DINNER
At Hors d'Oeuvre Bar, $1.25-$1.50
In the College Inn, $2
For Reservations Phone Franklin 2100
COLLEGE INN
HOTEL SHERMAN

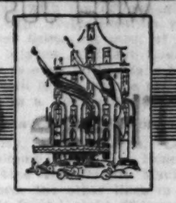
TO OLD PATRONS AND NEW GUESTS
As always . . . generous rooms and suites flooded with sunlight . . . Cosmopolitan atmosphere and Continental cuisine . . . unexcelled service . . . *a convenient and distinguished address.*
Single rooms from $5 Double from $7
THEO KROELL, General Manager
HOTEL AMBASSADOR
Park Avenue at 51st Street, New York

AMUSEMENTS.

ORCHESTRA HALL
TONIGHT at 8:15 TOMORROW at 2:15
CHICAGO SYMPHONY ORCHESTRA | Claire DUX SOLOIST
FREDERICK STOCK, Conductor
ORCHESTRA HALL SUN. AFT., NOV. 20
Henry E. Voegeli announces
SONG RECITAL by CLAUDIA MUZIO
POP. PRICES, 55c, $1.10, $1.65

ERLANGER Last Week
The Theatre Guild, Inc., Presents
(Second Play of the American Theater Society's Autumn Series of Five)
REUNION IN VIENNA By Robert E. Sherwood
with ALFRED LUNT, LYNN FONTANNE
NEXT MON.—SEATS ARE SELLING
Third Bill in the American Theater Society's Autumn Series
Violet Roper
HEMING PRYOR
in John Van Druten's Brilliant Comedy
"There's Always Juliet"
"Of all the recent comedies, this is incomparably the best."—*New York Times.*

GRAND OPERA HOUSE
POP. MATS. WED.-SAT.
"Cleverest and most triumphant show of the year." —*Collins, Tribune.*
OF THEE I SING
The PULITZER PRIZE WINNER . . . 1931-1932
MUSICAL COMEDY SENSATION with
OSCAR HARRIETTE DONALD
SHAW LAKE MEEK
CECIL LEAN

CORT All Eves. and Sat. Mat., 50c-75c-$1, plus tax. Wed. Mat., 50c and 75c plus tax.
BILLY BRYANT'S SHOWBOAT TROUPE IN THEIR RIVER VERSION OF HAMLET
Funnier Than "Ten Nights in a Bar Room"

This Ticket and Admits 2 Adults 40c
To the COLISEUM
Walkathon
Good Today and Friday

IF YOU WOULD CURVE AS THE NEW FROCKS DEMAND wear a
thrill
U. S. Pat. No. 1,841,960
GIRDLEIERE by Formfit
Its patented plush-lined brassiere section will raise and mold your bust—will banish sagging—restore youthfulness—indent your waist, hugging close at the rib line. It will lithely smooth your hips to that poured-in-look. Models for junior, average and full figures.
$5 to $10

BRASSIERES IN 3 WIDTHS
for every degree of bust development
$1.00 to $2.50
Sold at leading department stores and specialty shops.
Made by THE FORMFIT COMPANY, Chicago, New York

CORN HUSKERS COMPETE TODAY FOR U. S. TITLE

Fields Near Galva, Ill., Arena for Contest.

BY PAUL POTTER.

[Chicago Tribune Press Service.]

Galva, Ill., Nov. 9.—[Special.]—Eighteen farm boys, the pick of the entire corn belt, warmed up near here this afternoon in preparation for the annual classic of the cornfields here tomorrow. Preparations have been made for a crowd of 50,000 spectators at the national cornhusking contest, familiarly known as the "Cornbelt Derby," out of which will emerge the hero of agrarian America.

On the Robert Peterson farm, three miles east of here, has been a crew of a hundred farmers all this week erecting a tented city and preparing a field of sixty-five acres of corn that yields ninety-five bushels to the acre. There, in eighty minutes of hard and fast work, the champions of nine states will compete.

Cornstalks Adorn Streets.

The entire county is in festive array, despite heavy rains and a near blizzard this morning. Streets of Galva and Kewanee are decorated with giant cornstalks, banners, and painted enlargements of corn ears. Field marshals have lined the streets with eighteen new green and yellow wagons, one side of each built up as a backstop for the barrage of corn which the huskers will pound against them tomorrow. They are to be drawn by new yellow caterpillar tractors, quite in contrast to the dapple Percherons that drew the parade to the field of battle in Grundy Center, Ia., just a year ago.

Orville Welch, hero of that battle, witnessed by the largest gathering of farmers ever seen in Iowa, is here to defend his national title. Against him are arrayed such able huskers as Carl Seiler, the left handed husking marvel who beat him for state honors last week in Monticello, Ill. Iowa, Indiana, Missouri, Nebraska, Minnesota, Kansas, Ohio, and South Dakota each have sent two huskers of championship skill for the match.

Hope for Frost's Help.

As the day drew to a close the mercury dropped sufficiently to encourage the contestants, who are hoping that a frost tonight will help them sever the golden ears from the tall stalks in an effort to establish a new record. Husking 33 to 34 bushels of corn in 80 minutes, the corn to be free of husks and no corn to be left in the rows, is the sort of record at which they are shooting.

The contest will be preceded by a grand march, in which contestants, judges, and the field officers will pass in review en route from Galva to the Peterson farm. Promptly at 11:45 Thursday the starting gun will crack. A volley of boom booms will resound through the fields and be carried across the nation in a hookup of radio stations. For 80 minutes there will be no ceasing from the sweating ordeal of garnering the corn. Judges are expecting to be able to announce the winners by 3 o'clock.

Records of Contestants.

The contestants and their husking records in state contests this fall are:

Illinois—Carl Seiler, 32.026; Orville Welch, 31.778.

Missouri—Omer Little, 33.64; Ralph McLaughlin, 33.46.

Nebraska—Henry E. Sorensen, 30.96; Kenneth House, 30.88.

Indiana—Lawrence Pitzer, 37.21; Albert Hensler, 26.4805.

Iowa—Orville Wicks, 26.3; Walter Johansen, 26.

Minnesota—Ted Balko, 25.13; Clarence Maley, 24.65.

Kansas—Orville Peterson, 24.6; Joe Holthaus, 24.2.

Ohio—Lester Anthony, 20.97; Everett Ford, 19.92.

South Dakota—Richard Anderson, 20.26; Frank Bohr, 19.5.

Wife of Soviet Dictator Dies

Mme. Nadya Stalin, wife of Josef Stalin, dictator of Russia, who died in Moscow.
[Associated Press Photo.]

WIFE OF STALIN, SOVIET DICTATOR, TAKEN BY DEATH

Was the Second Mate of Russian Leader.

[Chicago Tribune Press Service.]

RIGA, Latvia, Nov. 9.—Mme. Nadya Stalin, wife of Josef Stalin, soviet Russian dictator, died last night, according to an announcement today from Moscow by the soviet official Tass news agency. Mme. Stalin was 30 years of age.

Rumore were circulated following the announcement that Mme. Stalin had died as a result of an automobile accident, but they could not be verified and the news organization revealed no details of the death.

Little Known to Public.

T announcement surprised Russians, who had suspected nothing unusual concerning the affairs of the leading soviet family, although Mme. Stalin had not appeared Monday at celebrations of the 15th birthday of the soviet republic.

The ublic appearances of Mme. Stalin, however, were rare, and on those few occasions made herself inconspicuous. Very little penetrated to the outside world about her. It was not until her name was posted for "cutting" classes that the world at large learned she had been enrolled for more than a year in an industrial academy to become expert in making artificial silk. She was graduated from th academy last July and so qualified for a high technical or administrative post in the soviet textile industry.

Stalin's Second Wife.

Nadya Allilnieva was born in 1902, the daughter of a Georgian locksmith, Sergei Allilnieva. She became Stalin's second wife in 1919, when Stalin was 40 years old. Two children survive, a boy 11 years old, and a girl, 6. There is also a stepson 23 years old, a child of Stalin's first marriage.

It was learned recently that Mme. Stalin's father, who embraced bolshevism early in the century, once held a responsible post in the metallurgical industry under Stalin. The latter had often ited Allilnieva's home before the Red revolution and thus became acquainted with Nadya.

Night Club Hostess Draws Driving Fine

Milwaukee, Wis., Nov. 9.—[Special.]—Miss Margaret Redding, 24, hostess in a night club, will spend the next 30 days in the county jail unless friends come to her rescue with a $100 for a fine assessed against her today by Judge George E. Page when she was found guilty of driving an automobile while intoxicated. The judge ordered her to jail when she said she did not have the money to pay the fine. The young woman, who lives at 953 North 10th street, was arrested a week ago when her automobile collided with another automobile at North 16th street and West Kilbourn avenue. She denied she was intoxicated at the time.

Former State Senator in Indiana Is Dead

Paragon, Ind., Nov. 9.—[Special.]—D. P. Smith, 81, is dead at his home north of here following a long illness. He was state senator from 1900 to 1905.

WITH JUST THE RIGHT QUANTITIES OF JUST THE RIGHT FURS—

These Coats Are the Last Word with a French Accent!

You will want to slip them on right now, and you will find them equally effective against the cold Lake Michigan breezes. One look at the fashions will tell you that these coats will be seen on only the smartest women!

After Lanvin
$85

(b) Strips of Persian lamb make the trimming on the interesting oversleeve of Lanvin's. The deep shawl collar of Persian lamb is easy to wear. Black suede cloth, sizes 36 to 44.

After Patou
$99.50

(c) The fan-shaped design of Persian lamb on the sleeve is an idea of Patou's. We like equally well the chic collar which envelops you practically up to your ears. 36 to 44. Black.

Sleeves and Collar of Russian Kolinsky
$135

(a) One of the smartest furs of this season. A puffed fur sleeve-top contrasts with the slender lines through the waist. The fur scarf makes the stunningly young collar. Suede cloth in brown or in black. It comes in sizes 12 to 18.

Misses' and Women's Better Coats, Fourth Floor

CARSON PIRIE SCOTT & CO

CARSON PIRIE SCOTT & CO

Warm Little Woolies

To Help You Weather the Winter!

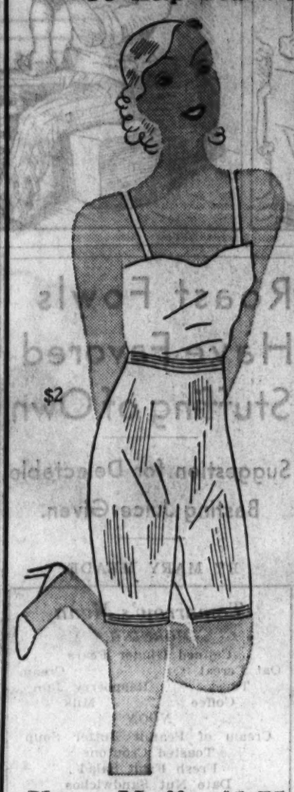

$2

From America

Vassarettes, vests, shorts, tights, $1.50 to $2.50. Bunny Fuzz undies—angora and silk breechees, $2.95.

From Scotland

Breechees, full fashioned, of pure wool, $2.95.

Union suit, a lightweight woolen mixture, $3.95.

From Germany

Bloomers, body-moulded, partly double knit, $2.

Bloomers that cover the knee—wool mixture, $2.50.

From France

Lisle bloomers, with woven cuff, $1.95. Vest of sheer lisle to match, $1.50.

Knee Muffs, $1.75

Comfort at Last at the Football Game!

Slip the knee muffs on over your stockings, and when the game is over roll them up and put them in your bag. Smart way, isn't it!

Lingerie, Third Floor.

Two-Way Stretch Girdles

They Fit Like Your Skin
They Don't "Ride Up"
They Wash Like Undies!

$5, $7.50

For Heavier Figures, $7.50

Sit down, stand up—you are in perfect peace either way in this girdle of rubberized brocade. It is heavily boned and reinforced to control wayward bulges. 16 inches long, peach color. $7.50.

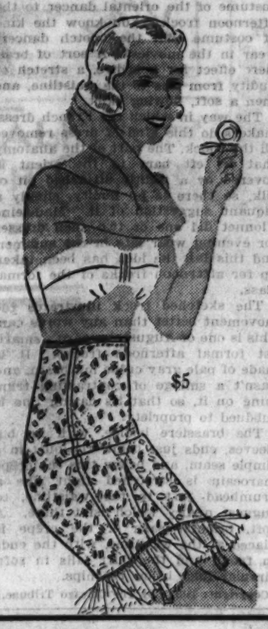

$5

$7.50

For Taller Figures

$5

A "stay-down" girdle of rubberized brocaded fabric, stretching this way or that as you move. It keeps your lines trim, though you will forget you have it on. Slightly boned. 16 inches. $5.

Corsets, Third Floor.

Gracious Velvet Negligees

Almost Too Good to Be True at

$10.75

Transparent velvet swathes the figure in this stunning wraparound negligee. Great wide sleeves and wide contrasting velvet sash. Blue, red, green, purple, wine, black. 14 to 44.

Copy of Cadolle original. Transparent velvet with sash of silk crepe in most effective colors. Sleeves and back cut in one. Red, blue, purple, green, black. 12-42.

Negligees, Third Floor.

Two Perfect Plaids

As Chipper as Their Vivid Colorings

$5.95

Rough rayon crepe in plain colors uses plaid effectively to show off its smart sleeves. Lines are very trim and tailored. Lido red, pirate green, 14 to 38. Brown, dark green, black, 14 to 44.

An all-over plaid that is washable. A contrasting bow closes the neckline into one of these new high ones that is so smart. Brown, red, green rayon. 14 to 20.

Housedresses, Third Floor.

If I Had My Way I'd Choose This

3-Piece Coat Set

$10.75

WANT to know why? First, I just give the leggings three zips and they are on, then that double-breasted coat is really tailored! It is warm, fuzzy wool that keeps away the chatters, and the beret can pull way down over my ears on real cold days. Red, I like, but you may have it in copen, navy or green. Sizes 4 to 6. With helmet, in sizes 1 to 3.

The Baby Shop, Third Floor.

Wool Sweaters, $1.95, $2.95

Imported or domestic, for brother or for sister. In light or dark colors, sizes 2, 4, 6 years.

Warm Bathrobe, $2.95

Imported—soft elderdown, with a yellow chick applique. Light colors, sizes 2 to 6. Not sketched.

Brother and Sister Suits, $1

Wool jersey, the suit and frock match exactly in design. Two-tone combinations of red, green, blue. Suits, 2, 3 and 4 years; frocks, 2 to 6. Not sketched.

SECTION TWO
SPORTS MARKETS
WANT ADS

Chicago Daily Tribune
THE WORLD'S GREATEST NEWSPAPER

THURSDAY, NOVEMBER 10, 1932. *** 23

"The furniture I offered for sale in a Tribune Want Ad was quickly sold. More than a dozen persons answered the ad."—Arthur Schueler, 919 Windsor Ave.

● Turn your discarded furniture into cash! The quickest way to do the job is through Tribune Want Ads. Phone Superior 0100—Want Ad-Viser!

HAWKS INVADE DETROIT HOCKEY RINK TONIGHT

FOOTBALL AID TO NOTRE DAME, PRESIDENT SAYS

No Change in Policy Contemplated.

BY HARVEY WOODRUFF.

[Copyright: 1932: By The Chicago Tribune.]

Notre Dame, Ind., Nov. 9.—"Notre Dame's preeminence in football, I should say quite positively, has been a help rather than a hinderance to the university from an academic point of view, if you will allow me to explain the academic point of view from which I regard it."

That was the preliminary answer of the Rev. Charles L. O'Donnell, C. S. C. president of the University of Notre Dame, to my direct question. The question was asked in the president's office on the second floor of the administration building, where I was received by appointment.

THE REV. CHARLES O'DONNELL.

Before presenting in full Father O'Donnell's answer, one should know that all Notre Dame athletic activities are under the direct control of the president and his council.

President in Control.

Thus Father O'Donnell personally engages the athletic director, the head football coach and all assistant coaches. Football receipts go into the general university fund and disbursements are made therefrom.

Father O'Donnell, a native of Kokomo, Ind., was educated at Notre Dame and took his doctor's degree at Catholic university in Washington. He has been on the teaching staff here since 1910, except when in war service, and for the last four years he has been president. He is responsible for the conduct of a university of 2,750 students, subject only to the provincial of the order of the Holy Cross, which operates the university.

Notre Dame's president has seen nearly all gridiron contests since becoming associated with the university as a teacher. Despite his modest denial, he is a keen judge of plays and tactics as was shown in our conversation. He possesses a sense of humor, as evidenced when he remarked Notre Dame's most glaring weakness, if any, is against a "cripple threat," a playful reference to defeat by Pittsburgh, whose team was called crippled before that game. With this explanation of why Father O'Donnell's views have so much bearing in the matter, let us return to his amplification of my original question.

Sports Are Necessary.

"Thus far, in its 90 years of academic life," the president said, "Notre Dame has been chiefly concerned to pass on to an undergraduate body a certain cultural tradition. This is in line with Cardinal Newman's well known distinction between a college and a university: the purpose of a college being the distribution of knowledge, while that of a university is the extension of knowledge.

"In a school, therefore, that is principally undergraduate in its enrollment, sports have their proper place, and it is an important place. Even that stanch old Puritan, Milton, drawing up his program for an ideal college, stressed the part that athletics should play. Curiously enough, the forms of athletics he emphasized were wrestling, which is a game of bodily contact, and fencing. It all comes back to the well established classical ideal which recognizes the human fact that we are creatures of body as well as of mind or soul.

"Others may seek to explain at this particular time why football has become the favorite of all college sports. In accepting it as such, Notre Dame is not different from the rank and file of American colleges. I am assuming, of course, that there is honesty and sincerity in the pursuit of the academic program, and I firmly believe that is quite generally true. I think it may be even especially true of schools that have attained prominence in football. Whatever was true 25 years ago, this generation of American students is too smart and too mature to harbor the delusion that football means success in life.

Heroes Are Correctives.

"Viewed in this light, I am sure that football at Notre Dame has helped to carry forward the aims of the school to prepare men to live completely. Naturally, there are those who do not approach this question from the same starting point."

Then I asked Father O'Donnell whether being known to the public at large as a football college had, by any chance, caused loss of academic prestige. Frankly, he answered: "As the prestige of universities is so commonly reckoned, Notre Dame has suffered from the unprecedented publicity which its football has received. I do not accept those canons of criticism as applicable in the case.

"In doing the work we set ourselves to do, it is no subversion of our intention that an athletic coach or a football team or even a few individual players may for the moment be better known than really distinguished professors teaching those boys in the classroom. I don't think it worries the professors, either. I am sure it does not give the students in question a

[Continued on next page, column 4.]

THE GUMPS—OH ME! OH MY!

BOOM!
ANDY! COME QUICK! SOMETHING DREADFUL HAS HAPPENED-
FOR HEAVEN'S SAKE- WHAT?
THE KITCHEN STOVE EXPLODED- AND BLEW TILDA OUT THE WINDOW-
OH- WELL- IT WAS HER DAY OUT ANYWAY-
SIDNEY SMITH
Reg. U. S. Pat. Off.
Copyright, 1932, by The Chicago Tribune

Olympic Star Ill

DOROTHY POYNTON.

Los Angeles, Cal., Nov. 9.—(AP)—Dorothy Poynton, Olympic games high diving champion, was reported seriously ill in her home today and under the care of specialists who were treating her for a mastoid abscess. Miss Poynton's father, Richard E. Poynton, said the infection developed in the Olympic games.

Oust McEwan as Head Coach at Holy Cross

Worcester, Mass., Nov. 9.—(AP)—Capt. John J. McEwan, head coach of football at Holy Cross since 1930, was suspended as coach today by the Rev. T. J. Phelan, moderator of athletics. Father Phelan gave "interference with the proper working of our athletic department by an unauthorized, though widely published, attempt to discharge one of our staff" as the cause of McEwan's suspension.

The "published attempt to discharge one of our staff" were accounts relating to Capt. McEwan's argument with Bart Sullivan, trainer, during the Brown game at Providence. Rumors of dissension spread after the game, which Holy Cross lost in the final minutes of play, 10 to 7, and Capt. McEwan was quoted as saying Sullivan had openly mutinied and could no longer act as trainer for the football squad.

Capt. McEwan offered to reimburse Sullivan from his own salary for any time lost by the latter as football trainer. Sullivan is also track coach.

When asked for comment, Capt. McEwan said: "I have nothing to say whatever."

It was learned from reliable sources that Arthur E. Corcoran, who has been end coach for the last six years, will take charge of the squad.

Capt. McEwan was head coach at West Point in 1923, 1924, and 1925, and later coached at the University of Oregon, where he was succeeded by Dr. Clarence Spears in 1930.

38 Pitt Players Leave for Nebraska; to Drill Here

Pittsburgh, Pa., Nov. 9.—(AP)—The largest group of Pittsburgh Panthers ever to invade an opponent's lair left tonight for Nebraska. Coach Jock Sutherland took 38 men with him, indicating he expects many substitutes will be needed to halt the Cornhuskers. Pitt will practice in Chicago and Omaha en route.

ST. JOHNS BRINGS CLEAR RECORD TO CULVER BATTLE

Prep Cadets Will Parade Before Contest.

(Picture on page 27.)

After two successive defeats by the Culver Military Academy football eleven, the St. Johns Cadets hope to break back into the victory column against their old rivals in the annual meeting of the two teams at Dyche stadium Saturday. All proceeds from the game will be turned over to charity.

The game promises to provide one of the most colorful football spectacles to be seen in Chicago. The corps of both schools will attend.

Before the game both corps will assemble at Raymond park in Evanston under the leadership of Col. Robert Rossow, cor mandant of Culver, and Maj. Charles T. Smythe, commandant of St. Johns. The combined corps will parade through Evanston to the stadium, where a review will be held, starting at 1:45 o'clock.

St. Johns Record Clear.

St. Johns threat to upset its traditional rival is not idle. The Cadets from Delafield, Wis., have not lost a game this season. They have won victories over Oshkosh Teachers, Lawrence university freshmen, Wisconsin School of Mines, Ripon college freshmen, and De Paul freshmen.

The St. Johns line compares in weight with the average major university line. From tackle to tackle the academy forwards will average 200 pounds. Among these huskies are Capt. Park Wray, a tackle, who weighs 220 pounds. He is a Chicagoan. Frank Riley, a brother of Bill Riley, present Northwestern university tackle, weighs 190 pounds. He will start at guard.

John Conrad, 193 pound full back, is one of the offensive threats of the St. Johns eleven. He will also do most of the kicking for his team.

Culver does not have as sensational an early season record as St. Johns but for the last two years has been more or less the under dog in this popular prep game, and in each contest has won 19 to 0 victories.

Culver Has Lost Two Games.

The Culver team is coached by Lloyd Bergen, who succeeded to the position following the death of Bob Peck last summer. Bergen is a former star of Lake Forest and Princeton. His assistants are Maj. John S. Wood and Maj. Benjamin F. Hoge, both former stars at West Point.

Culver's record includes victories over Central High of Evansville, Ind.; Brazil, Ind., High, and Valparaiso university freshmen. The team lost to Mooseheart academy and Notre Dame reserves.

CANADIAN ARMY TEAM IS VICTOR IN HORSE SHOW

New York, Nov. 9.—(AP)—The Canadian army team tonight outclassed the pick of the jumpers from the armies of four nations to win the first international military contest of the 47th annual national horse show, which opened today in Madison Square garden.

Closely bunched behind were three teams from the Irish Free State. Sllevenamon and Gallow Glass, with Capts. Daniel Corry and Fred Ahearne in the pilot seat, placed second with only one fault. Third went to Beann Edair and Blarney Castle, ridden by Capt. Corry and Lieut. James F. Neylon while Capts. Corry and Ahearne also rode the fourth place combination —Shannon Power and Kilmallock.

Next were two teams representing the French army, four from the United States army and one pair from Fort Meyer, Va.

Mrs. John Hay Whitney, owner of a famous stable of thoroughbred runners and steeplechasers, also made an auspicious debut, winning four blue ribbons with her string of hunters.

Kenney Beats Weston in Cue Tournament, 50 to 42

Minneapolis, Minn., Nov. 9.—(AP)—Len Kenney of Chicago, today defeated Charles Weston, a fellow townsman, 50 to 42, in 55 innings, to go into third place in the Northern Sectional Three-Cushion Billiard tournament. The defeat for Weston, his second straight, eliminates him from championship considerations.

Wet Vote Makes a Fighter's Future a Happy One Again

BY WESTBROOK PEGLER.

[Chicago Tribune Press Service.]

New York, Nov. 9.—The result of the national election might reopen in time an old line of business which, in other years, was much favored by retired prizefighters. The prohibitionists probably did not realize it at the time, but they inflicted a special hardship on the veterans of the fight clubs when they closed to them a form of business endeavor which had always been regarded as the natural sequel to a successful career in the ring.

JIMMY BRONSON.

Of course, the speakeasy trade remained, but such places are, of necessity, rather furtive, and it would be unwise to hang an electric sign in front of a speakeasy. A prizefighter going into the refreshment business always had to have an electric sign with his name on it.

What a Ceremony, Folks!

On the night of the grand opening he assembled his customers before the refreshment counter and, after some preparatory toasting of the new proprietor and the shooting of a flashlight picture showing him in a white vest, beside a floral horseshoe, he stepped up to the electric switch and turned on the sign amid cheers. Altogether, it made a very pretty little scene, pervaded by optimism and good will, and there are those who have always regretted that it was eliminated from the ceremonial forms of American life.

Mr. James Bronson, the old saloon keeper who backslid into the Y. M. C. A. during the war, once told me that the most sentimental moment of his life occurred that evening when he turned on the electric sign in front of his beautiful new saloon, his first saloon, in Joplin, Mo.

Just a Beautiful Dream.

"It just seemed like the realization of a beautiful dream to me," Mr. Bronson said. "I pinched myself as the sign flashed on, and said to myself, 'Jimmy, you are a saloonkeeper.' The sign had my name on it in big, yellow bulbs which winked on and off—'Jimmy Bronson, Saloon. Jimmy Bronson, Saloon.' All night long the sign said over and over, 'Jimmy Bronson, Saloon.'

"Later on, I had to change the sign a little bit because it was a very fancy sign with an electric border. In this border design fancy groups of bulbs kept chasing each other around and around, like angleworms chasing each other, but some of my customers thought they looked more like snakes chasing each other around and around. This was really nothing but their imagination, but the worms made a bad impression on some of my best patrons, and I did not wish to keep anything around the place that would make them nervous. So we eliminated the angleworms, which was all they really were, and not snakes, and substituted red and green rosettes."

Financiers Glad to Help.

The prizefighters who made fortunes in the period after the war suffered grave financial misfortunes because they were not allowed to invest their savings in the one line of business which had always seemed the natural one for retired pugilists. They fell in with socially refined financiers who took a fatherly interest in them out of the goodness of their hearts and their love of clean, unaffected heroes who were only good natured boys with no business sense. By the advice of such altruistic patrons they were induced to invest their money in absolutely glit edged stocks, and some of the boys were so grateful for this kind interest that they just turned their affairs over to great big financiers to invest for them.

A few of the boys have been trying to come back since the boom ended because it seems that their patrons forgot to tell them when to duck. A trust fund is only as good as its component parts, and if the component certificates are selling by the bundle for old paper the trust fund is not much good either. If they had been able to invest in saloons they might not have been under any necessity to attempt to come back, because there was never any depression in the saloon business.

It's All Very Simple.

And it takes no understanding of common and preferred or debentures to conduct a successful saloon. A saloonkeeper just sells refreshments for more than they cost and the difference is profit. He doesn't need any business sense.

I suppose that with the rise of the football hero since the war there would have been room for a few famous varsity athletes in the same business in preferred locations off the campus. The undergraduates would form a natural clientèle, and, judging by the number of flasks which have been counted by the statisticians in various stadiums on Saturday evenings in the fall for more than a decade, it seems obvious that there is a good undergraduate market for goods. I know there is a tendency to credit most of these flasks to total strangers and disreputable old grads but that is not entirely just to the undergraduates. They contribute their share of flasks, too.

Of course, Gene Tunney would not have opened a saloon, with a sign "Gene's Place" over the door, even if the law had permitted him to. It would not have been a very good venture, for one reason, because Tunney was not a popular champion.

But a sign reading "Jack Dempsey's Place" would have packed them in, and the difference between the cost and the selling price of the refreshments would have amounted to robust figures.

[Copyright: 1932: By The Chicago Tribune.]

Roosevelt's Son Plays with a Losing Eleven

Groton, Mass., Nov. 9.—[Special.]—While his father received congratulations on his victory over President Herbert Hoover in the national election yesterday, Franklin D. Roosevelt Jr., son of the President elect, played right tackle for Groton school against St. Marks, its chief rival. St. Marks won the game, 7 to 0.

In the opening period young Roosevelt was offside on a play and cost his team a five yard penalty. He wore a nose guard to protect an injury suffered during practice. He left the game in the third quarter when he was relieved by Gardiner.

Two Former Penn Players Ruled Ineligible for Rugby

[Chicago Tribune Press Service.]

HAMILTON, Ont., Nov. 9.—Walter Masters and Rolf Carlsten, former University of Pennsylvania football players, today were ruled ineligible to compete in the Inter-Provincial Rugby union. Masters and Carlsten, who played with the Ottawa Rough Riders in amateur rugby, were found to have played professional baseball in the United States.

NAVAL RESERVE BOXERS DEFEAT ARMY TEAM, 5-1

Illinois Naval Reserve boxing champions avenged a previous defeat by an Illinois National Guard team by winning five of six matches at the Broadway armory last night. Two other bouts between army fighters completed the card, which drew 1,000 and approximately $1,300.

The show was sponsored by the Chicago division of the Crusaders, national anti-prohibition organization, and conducted under the auspices of the 202d coast artillery. Col. Thomas Gowenlock, a director of the Crusaders and leader of the promotion, was unable to attend because of illness.

Three favorites on the Naval Reserve team won. They were Francis O'Connor, Bob Tomlinson and Fred Miller. O'Connor stopped Don Graves in two rounds. Tomlinson beat Pete Jensen and Miller whipped Hank Gore.

The most popular bout was between Charles Wilhelm of the Army and Jose Oledo, Navy. Wilhelm won after three hard rounds. Other results:

Max Thornton, Army, beat Hank Sullivan, Army, (3).

Pete Congdon, Navy, stopped Tom Kendall, Army, (2).

Irving Corle, Navy, beat Charles Webster, Army, (3).

Ray Lee, Army, beat Vito Cione, Army, (3).

MICHIGAN FEARS STAGG WILL BE FULL OF TRICKS

Stress Defense for Game at Ann Arbor.

Ann Arbor, Mich., Nov. 9.—[Special.]—There is a strong feeling here that Coach Amos Alonzo Stagg will have the Chicago Maroons tuned to perfection for Michigan Saturday and that Chicago may play the rôle in which six other teams have failed, that of giant killer. As a consequence, the Wolverines are working grimly on defense.

Yost fieldhouse was the scene of today's workout. Teddy Petoskey, almost able to forget the injury that was aggravated in the Indiana contest, returned to full back. Most of the afternoon was spent in dummy defensive scrimmage, an effort to stop the assortment of plays that Stagg will have ready Saturday.

Harry Kipke hopes to be able to play his full strength Saturday, though John Kowalik, Willard Hildebrand and John Regeczi were on the inactive list today.

MAROONS CONFIDENT

The strange confidence which has been bubbling up in the camp of the Maroons, wholly spontaneous and admittedly contrary to all logic, continued unabated at the Midway yesterday, despite the rain and the snow and despite the fact that the grim reality of the Michigan game is now only two days off.

None of Coach Stagg's boys will go so far as to say that they can beat the undefeated and untied Wolverines at Ann Arbor Saturday. All of them believe that Saturday they will show the best ball they are capable of playing, and that Michigan might be surprised. This unexpected have-at-you optimism is sufficiently foreign to the temper of the team to call for attention.

Alumni Catch Fever.

Plenty of verbal optimism is expected at the La Salle hotel tonight when the Chicago Alumni club will foregather with the varsity, two freshman teams, the band, and the spirit of victory for the annual Maroon football dinner. Speakers will be John Schommer, James Weber Linn, France Anderson, Kenneth Rouse, and Merrill C. Meigs, with Roy Maddigan as toastmaster.

Coach Stagg yesterday gave his men an hour's workout in the rain and snow, flinging forward passes before he relented and ordered the boys into the fieldhouse for another hour of signal drill and scrimmage. Every member of the squad was present with the exception of George Mahoney and Walter Manelkis, who are injured, including Peter Zimmer and Hugh Mendenhall. Released from the hospital at 1 p. m., Mendenhall was in a uniform at 4, pallid but ambitious.

Recalls 1905 Game.

If the Maroons should accomplish the miraculous Saturday by beating the Wolverines their victory will not only make the season a success for Stagg but will parallel the famous game of 1905, when Chicago defeated Michigan's great point a minute team, 2 to 0, after it had run up the longest winning streak in football history.

Such an event, involving the halting of Harry Newman and the penetration of one of the best defenses in the country, is sufficiently improbable to lend a nice quality to the Maroon optimism. Any one of a number of score sequences makes the Wolverines heavy favorites, notably this one: Michigan defeats Northwestern, Northwestern ties Purdue, Purdue defeats Chicago 37 to 0. On the other hand Michigan's victory over Indiana last Saturday was no greater than that of the Maroons three weeks ago.

Michigan, 13; Chicago, 6.

Over a period of 41 years Michigan has defeated Chicago 13 times, while Chicago has defeated Michigan six times. The first Chicago-Michigan game was played at Toledo in 1892, when Chicago was substituted for Lehigh on the Michigan schedule on two days' notice. Many of the spectators believed they were watching Lehigh. Michigan won that one, 18 to 10.

The Chicago team will leave for Ann Arbor over the Wabash road Friday noon, but will not arrive in time for a workout.

TALKING IT OVER

BY ARCH WARD.

What is the greatest team, professional or college, that football has developed?

Is it the Green Bay Packers of 1931 or 1932? Would you cast your vote for last year's Southern California's team or Benny Friedman's 1930 Giants?

I put the question to the coach of one of the strongest teams in the National Professional league last night. I refer to Jack Chevigny of the Chicago Cardinals.

JACK CHEVIGNY.

And what do you think was the answer?

Notre Dame of 1930.

Mr. Chevigny, who makes a livelihood out of the professional game, said that the greatest all around eleven he has seen was the last that Knute Rockne coached. It is his opinion that the Notre Dame team of 1930 had more versatility, better balance, more aggressiveness and more all around strength than the Green Bay Packers of 1932.

There is no team in college football this season, according to Chevigny, that could defeat any of the four leading professional clubs, but he points out that there is no truly great collegiate squad this year. Only a super college eleven could whip a strong pro team, he stated.

This is Chevigny's first year in professional football. His Cardinals have played all of the stronger clubs in the league and have been defeated only by the Packers. He received his gridiron schooling under Rockne as a player and later as assistant coach.

"Rockne would have been too smart for any of the coaches in professional football," Chevigny remarked. "He would have devised plays to pull the pro backs out of position often enough to win on forward passes.

"The 1930 Notre Dame team had the weight and experience to stand up in front of any professional club. Most of the boys were in their third year. You will recall that they wound up an undefeated season by whipping a Southern California team that was rated the strongest ever developed on the coast, 27 to 0."

"Why was the Notre Dame team of 1930 stronger than this year's Packers? Were they superior individually?" we inquired.

"Notre Dame was better both individually and collectively," he replied. "Above all, they had coordination that I never have seen elsewhere.

"Let's take the two teams, man for man," he suggested.

"In the back field we have at quarter back Herber of Green Bay and Carideo of Notre Dame. Carideo had more natural ability than any back field man I have seen. He probably couldn't pass quite as well as Herber, but he was a great kicker, a heady general and an exceptionally good blocker. Herber is weak by comparison as a blocker.

"At left half it is Bruder of Green Bay against Schwartz of Notre Dame. Bruder is weak in forward pass defense. I mean comparatively, of course. Schwartz was a much better ball carrier and he could punt and pass with the best.

"At right half we would have Blood of Green Bay against Brill of Notre Dame. By comparison Blood is weak in blocking. Brill stands out as one of the finest interferers in college football. He was superior to Blood on defense, both against passes and running plays.

"The full back jobs pit Hinkle of Green Bay against Savoldi and O'Connor of Notre Dame. Savoldi was regular full back up to the Northwestern game near the end of the season. After his withdrawal from school he was replaced by O'Connor. Hinkle is a better plunger than either of the Notre Dame men, although Savoldi was almost unstoppable when used in the right plays. Hinkle handles the ball more skillfully than any back I have seen in professional football."

There you are. Chevigny awards three of the four back field positions to Notre Dame. He called attention to the weight of the Notre Dame backs—average 184.

Now for the two lines, as the Cardinal coach rated them.

Left end—Rose of Green Bay versus Kosky of Notre Dame. Rose is a better pass receiver. They are equal in every other way.

Left tackle—Hubbard of Green Bay versus Culver of Notre Dame. Hub-

[Continued on next page, column 1.]

MEET REVAMPED RED WING TEAM IN INAUGURAL

Battle Americans Here Sunday.

BY EDWARD BURNS.

The Blackhawks, Chicago's entrant in the nine club National Hockey league, will open the season tonight in Detroit against the Detroit Red Wings, nee Falcons. The Hawks' starting lineup will be composed of old Chicago favorites, but the Red Wings are the result of merging of remnants of personnel of the Falcons and last year's Chicago Shamrocks, of the erstwhile American league.

EMIL IVERSON.

Four other teams will be in action tonight. the New York Rangers hooking up with the Montreal Maroons and the Boston Bruins clashing with the Toronto Maple Leafs.

Drill at Coliseum.

The Hawks left for Detroit last night after having gone through two practice sessions in the Coliseum, "cradle of hockey" in Chicago, to which the Hawks will return this season for their home games after two and a half years' play in the Chicago Stadium.

Upon his departure Coach Emil Iverson announced he planned to start his two veteran defense men, Taffy Abel and Teddy Graham. Johnny Gottselig, another vet, will be at center, with Paul Thompson, who was on last year's team, and Lolo Couture, still another vet, at the wings. In front of the nets will be that prime Chicago favorite, Charley Gardiner.

Alternating with the defense starters will be Capt. Helge Bostrom, good as new after being out most of last year with injuries, and Art Coulter, who is new to most hockey fans hereabouts, though it will not be his first appearance in a Blackhawk uniform.

MacFadyen Changes Uniforms.

Vic Ripley, Mush Marsh, Louis Holmes, Tommy Cook, Doc Romnes, Roger Jenkins and Donnie MacFadyen will form the other lines in the Hawk battle front tonight. Chicagoans have seen all these athletes perform. MacFadyen is appearing for the first time as a Blackhawk, but during the life of the Shamrock team, was one of the standouts of that outfit. Before that Donnie was a star on the championship teams at Marquette university.

It is probable that the same combinations will be used by the Hawks here against the New York Americans Sunday. During the long training season at Duluth, Coach Iverson had an exceptional opportunity to experiment with different lineups, and is expected to stand by the assignments in the opening game.

As the Hawks pushed off for Detroit word came from Montreal that the Maroons were offering $10,000 and a goalkeeper for Gardiner. Coach Iverson would not discuss the offer other than to say that Gardiner would play goal for the Hawks in the Detroit opener, likewise the Chicago opener Sunday night. And many other nights, it was intimated.

LAKE FOREST TO SEEK TWELFTH WIN OVER BELOIT

Lake Forest will attempt to score its twelfth victory over Beloit college when they renew their rivalry at Farwell field in Lake Forest Saturday afternoon. Lake Forest has won 11 games, Beloit nine, and six contests ended in ties.

Coach MacIntosh of Lake Forest plans to start Spring at quarter back, Eaton at right half back, Dyer at left half back, and Parsons at full back. Two linemen probably will be unable to play because of injuries. Tony Goodman, end, has a strained back, and Johnny Ashton, guard, is bothered with a bruised heel.

Extend Season for Chicago Prep League Quintets

The board of athletic control of the Chicago Public High School league yesterday voted to lengthen the basketball schedules for the 1932-'33 season. Starting on Dec. 12, lightweight and heavyweight teams will play a double round robin instead of a single round, which system was adopted at the opening of the 1931-'32 season, because of the school board's new economy plan.

Two games will be played a week by each school, the heavyweights on one day and the lightweight team on another. The season will end in March.

The athletic board also voted to reduce officials' fees. If two men officiate at one game the fee will be $4 each, and if only one officiates $5. The officials formerly received $7.50 for each contest.

SEASON OPENS ON PHEASANTS IN ILLINOIS TODAY

Game Code Prohibits Pot Shots from Autos.

BY BOB BECKER.

Two cock pheasants per day, six in possession, no shooting of hen pheasants, no shooting from automobiles, and the season ends on Nov. 15. These are the important facts for Illinois hunters to keep in mind regarding the pheasant season which opens this morning.

The game code provision regarding the shooting of pheasants or rabbits from an automobile is one which the pot-hunters consistently violate. Illinois specifically outlaws this means of obtaining game. The method can't be called hunting in the true sense of the word. It is just a case of getting meat.

Game Code Provisions.

The Illinois game code reads as follows: "It shall be unlawful to hunt, kill, take, or destroy, or attempt to hunt, kill, take, or destroy game birds, rabbits, squirrels . . . from any automobile or vehicle of any kind propelled by mechanical power, by the use of light thereof, or any light used from such a vehicle." The fine for a violation of this part of the game code is not less than $15 nor more than $100.

Although we have found that farmers consider a certain kind of city hunter nothing less than a menace and quite unwelcome during the hunting season, it was interesting, the other day, to discuss with some land owners the question of leasing hunting rights to obtain a slight revenue from pheasant and rabbit hunters.

After hearing landowners tell how poachers shot suckling pigs, Plymouth rock chickens, calves, cats, hen pheasants and nearly everything else that a hunter can find in a cornfield or a meadow, the one ray of hope in the situation was that some land owners are willing to permit hunting at a slight charge per gun per day or for a fixed sum for the six days of the season.

Rabbits Scarce After First Day.

One farmer northwest of Chicago said that he would permit six hunters on his land for $2 per man. This charge would stand for the first day of the season only. On the other five days he felt that $1 was enough because, as he said, there aren't as many birds or rabbits to be hunted after the opening day. This landowner stated that farmers were entitled to compensation for feeding the birds and providing the acreage on which they are produced.

If more landowners can solve their trespassing problems by leasing hunting rights at this reasonable rate, considerable acreage may be opened to responsible sportsmen. Two dollars certainly isn't much for the chance to bag two cock pheasants which are valued at considerably more than $1 each, to say nothing of the fun which a hunter has when he goes after this game.

Judging from our chats with farmers this week the way to better hunting opportunities is for the sportsman to get acquainted with a farmer, arrange for privileges and, when necessary, pay a small sum for the hunting rights. The farmer certainly is willing to meet a hunter half way on any kind of a proposition.

TWO INDIANS TO WRESTLE IN COLISEUM SHOW

Two Indians will be on the heavyweight wrestling card at the Coliseum next Tuesday night, which features a finish bout between Rudy Dusek and Jim McMillen.

Promoter Doc Krone completed the program with a match between Sun Jennings, Oklahoma Indian, and Jack Smith of Chicago. The other Redskin on the program is big Jim Clinkstock, also from Oklahoma, who meets Stanislaus Lurik, Polish veteran.

The semi-windup is between George Zaharias, the beet farmer from Colorado, and Everett Marshall, also from Colorado.

St. Philip Prep Boxers Meet C.Y.O. Team Tonight

St. Philip High school's boxing team will meet Our Lady of Angels' squad of the Catholic Youth organization tonight at the St. Philip gymnasium, 2151 West Jackson boulevard. There will be fifteen bouts. Ed Garvey, St. Philip, who recently qualified for the C. Y. O. tournament, will meet Jordan Brock, Our Lady of Angels, in the feature bout.

TALKING IT OVER

[Continued from first sport page.]

bard, who plays at right tackle on defense hasn't the power or aggressiveness of Culver, who in 1930 was considered one of the strongest tackles in Notre Dame's history. He was injured at the start of 1931, his senior year, and never regained his old form.

Left guard—Michaleske of Green Bay versus Pierce of Notre Dame. Pierce heavier, faster and more spirited.

Center—Barrager of Green Bay versus Yarr of Notre Dame. The edge goes to Barrager. Yarr improved greatly the following year, his last in college.

Right guard—Zeller of Green Bay versus Kassis of Notre Dame. Zeller has more weight and aggressiveness.

Right tackle—Stahlman of Green Bay versus Kurth of Notre Dame. Kurth is now regarded one of the greatest tackles in football. He was just about as good in his sophomore year. I would pick him over Stahlman.

Right end—Dilweg of Green Bay versus Conley of Notre Dame. Conley was a better receiver of forward passes and Dilweg stronger against running plays. Conley has the edge because end play is chiefly offensive.

That concludes the comparisons. Whether you agree with them or not, you must admit that there is at least one man in the professional game who isn't afraid to talk frankly about college football.

SMITTY—A GAME GUY

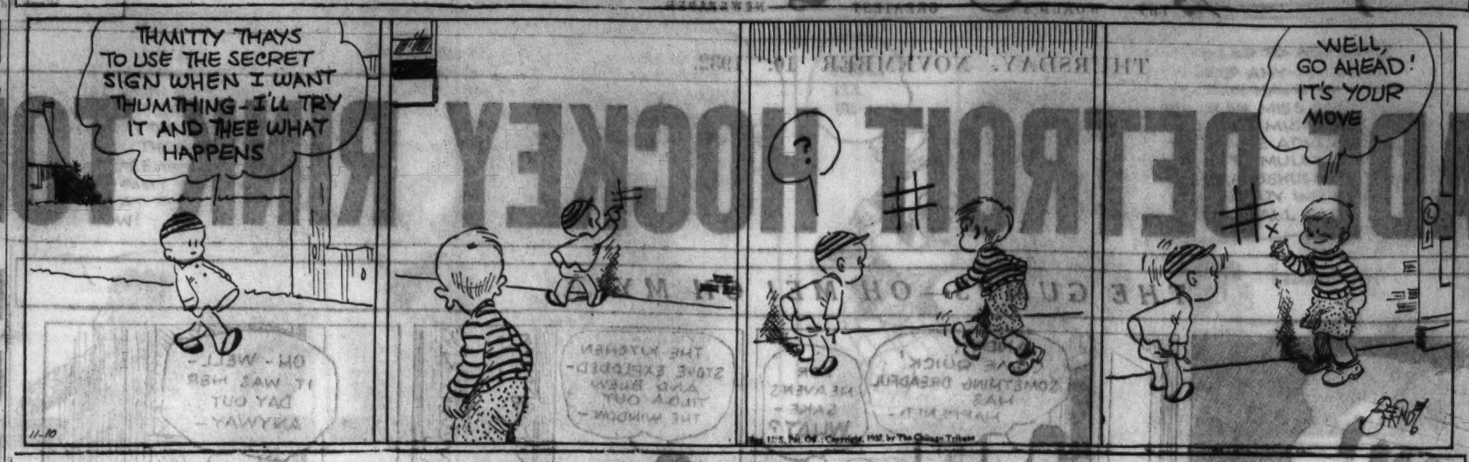
THMITTY THAYS TO USE THE SECRET SIGN WHEN I WANT THUMTHING - I'LL TRY IT AND THEE WHAT HAPPENS
?
WELL, GO AHEAD! IT'S YOUR MOVE
11-10

DICK TRACY—The Yes Man

PAT, THE MORE I THINK ABOUT THE SHOOTING OF TRACY, THE MORE I THINK THIS KID, JUNIOR, IS A PRETTY SLICK NUMBER.
WHAT DO YOU MEAN, CHIEF?
WHY, THIS WHOLE THING COULD BE A PLOT. HOW DO WE KNOW BUT WHAT THE KID'S COMING INTO TRACY'S LIFE WAS THE BEGINNING OF A HUGE SCHEME TO GET RID OF TRACY. THE BRAT'S A TOUGH LITTLE EGG—RAISED BY THE CRIMINAL ELEMENT AND SCHOOLED IN THEIR TRICKS.
NO ONE HAS EVER BEEN ABLE TO GET TRACY ON THE SPOT BEFORE—AND MAYBE THE RING FIGURED THE ONLY PERSON THAT COULD EVER DO IT WOULD BE THIS KID.
GEE—YOU ALMOST CONVINCE ME, CHIEF. I KNEW TRACY SHOULDN'T HAVE TAKEN HIM IN!
11-10

NEWS FROM THE RACE TRACKS

LATONIA ENTRIES.

FIRST RACE—Purse $600, maidens, 2 year old fillies. 6 furlongs, out of chute:

Warble	115	Deb	115
†Flutiermore	115	Emmaline R.	115
Durb	115	Lulu Schuster	115
Reed's Choice	115	Gladys S.	115
Miss Kid	115	Flying Foot	115
Elmira	115	Red Polly	115
Mudraker	115	Sis Gardner	115
Lyda Belle	115	*Kapoola	115
Liberty Flag	115	Miss Justice	115
Flying Dere	115	Kievette	115

†Lupres entry.

SECOND RACE—Purse $600, claiming, all ages, 6 furlongs, out of chute:

Butch	115	Morsun	118
Uncle Matt	111	Lee Gold	100
Estlin	118	Brimsey	115
Vonnie	100	Country Tom	115
Coin Water	118	Vina	112
Glenmaroola	103	Just Umber	103
Gloria Diane	112	Ocean Flight	103
Parade Step	112	Britton	105
Grand Champion	115	Deerwood	115
Dr. Louis Hamm'n	115	Flaz Flying	115

THIRD RACE—Purse $600, claiming, 2 year olds 6 furlongs:

Dark War	112	*Baptism	110
Madge De	115	*Laura Clay	110
*Elmega	107	*Princess Queen	104
†Cedar Valley	110	Hornbill	110
Gunstrap	115	Captain Joy	115
Air Wise	112	Cweep Rush	118
Lady of Grace	115	Machilla	115
American Prince	115	Peacock Blue	115
*Dodiodo	107	Concierge	112
Figuriste	112	Panic Blues	115

FOURTH RACE—Purse $600, claiming, all ages, 6 furlongs, out of chute:

Moms Polly	106	Office Girl	115
Sally Irene	112	Baldy Tinker	106
King Commander	115	Justina	115
Simon	100	Busy Ven	115
Quando	115	Jane Packard	112
Jane R	112	Magna Mater	112
Vonnie	115	Mich Diver	109
Well Shod	100	Asphodel	112
Monk's Dude	106	Lady Ebony	115
Hoosier Prince	115	Young Bill	115

FIFTH RACE—Purse $600, claiming, 3 year olds and up, mile and one-sixteenth:

Thistle Fyrn	110	Plumaze	115
Impish	118	Chene	113
Tela	111	El Puma	111

SIXTH RACE—Purse $600, claiming, 3 year olds and up, mile and one-sixteenth:

Lafitar	111	Depression	111
Sir Rogers	110	Lady Sweet	113
*Grand Union	109	Princess Donna	111
*Domina	108	Dad Meiners	111
*Abe Furst	100	*Nuckols Boy	111
*Eleanora M	108	Blast	110
Tommy	111	Big Shot	110
*Wrigley Field	114	Birthday Gift	116

SEVENTH RACE—Purse $600, claiming, 3 year olds and up, mile and one-sixteenth:

Mendell	111	*Phaeldale	103
Don Pablo	111	*Blow Fly	109
Mai San	111	*Transmit	103
Quick Sale	108	Our Grief	108
*Billy Champ	114	*Lady Couvin	103
*Madelon	108	Chatson	116
*Seth's Ballot	111	Inferno Lad	116
*Acapanthus	111	*Major Lanphier	114

EIGHTH RACE—Purse $600, claiming, 3 year olds, mile and one-eighth:

Bob Bates	111	*Princess A. O.	105
Society Talk	111	Black Torch	113
*Bob Cuester	108	Storm Anard	111
*Prince Reno	100	*Noel's Dress	102
Sabina H	108	Clasby's Choice	113
Stella F	108	Glynhurst	113
Prince Farthing	113	*Shining Kid	106
Ricciardo	113		

*Apprentice allowance claimed. Weather cloudy; track muddy.

PIMLICO RESULTS.

FIRST RACE—Purse $1,000, maiden 2 year old fillies, 6 furlongs:

Fine Fibre, 117 (R. Martin)		11.20	6.10	3.30
Corrymeela, 117 [Rob'son]			8.40	3.80
†Lower Ten, 117 [Bejshak]				2.20

Time, 1:15 2-5. Just Remember, Chatelet, *Brown Locks, Dunora, Accent, Lesley, *The Dream, †Light Ripple, and Pernickety ran.

SECOND RACE—Purse $1,000, claiming, 3 year olds and up, 6 furlongs:

Portden, 115 (Bellizzi)		5.20	3.00	2.50
Butter Beans, 104 [Todd]			3.00	2.60
Hagerstown, 112 [Watson]				5.10

Time, 1:15 4-5. †Wise Count, Justa Member, *Knight's Cap, Boyd, Pari, Grand Prince, South Tour ran. †Grogan entry.

THIRD RACE—Purse $1,000, the Potomac, 2 year olds, 1 mile and 70 yards:

Silent Shot, 114 (H. Elston)		76.40	21.80	10.50
White Thorn, 114 [Malley]			4.80	3.50
Burning Feet, 114 [Cal'an]				8.10

Time, 1:50 1-5. Jungle King, *Standout, Gala Time, Indian Boy, *Capitalist, Fair Image, *Honor Bound, and Old Baldy ran. *Field.

FOURTH RACE—Purse $1,000, the Pimlico graded handicap, 3 year olds and up, class A, 1 mile and 70 yards:

Tred Avon, 126 (R. Jones)		3.70	2.80	2.40
Glastonbury, 104 (R'nger)			5.50	4.00
Marmion, 104 (Lewis)				5.50

Time, 1:48. Risque, Hellanthus, Scuttle, Mr. Sponge, and Clotho ran.

FIFTH RACE—Purse $1,000, Pimlico graded handicap, 3 year olds and up, class B, 1 mile and 70 yards:

†Ladino, 121 (R'erson)		4.60	2.70	2.10
Haggerson, 116 (Watters)			4.00	3.20
Swatter, 126 (Steffen)				3.10

Time, 1:49. †Avalon, †Jolly Pilot, Flaming Mamie, Reocoon, Move Faster ran. †Kal Parr entry.

SIXTH RACE—Purse $1,000, claiming, 3 year olds and up, 1 3-16 miles:

Negopoli, 110 (T. Malley)		7.50	4.20	2.90
Sultry, 111 (B. Hanford)			27.70	9.60
Brandon Rose 105 (Belvi)				2.40

Time, 1:06 4-5. Deenoll, Eager Play, Galahad, Gen. Court, Light Breeze, Thoughts, and Black Princess ran.

SEVENTH RACE—Purse $1,000, Pimlico graded handicap, 3 year olds and up, Class C, 1 mile and 70 yards:

Blondish, 121 (Gilbert)		16.60	7.80	4.20
Gay Party, 120 (Dougherty)			4.40	3.30
Bokie B., 116 [Hanford]				9.50

Time, 1:50 4-5. Ward in Chancery, Fair Judge, *French Ace, Vandal, Black Board, †Traffey, Traffic Judge, Fife, and *Merry Mack ran. *Field.

TODAY'S SELECTIONS

LATONIA.

1—Mudraker, Durb, Flying Foot.
2—Uncle Matt, Morsun, Grand Champion.
3—Baptism, Madge De, Lady of Grace.
4—Justina, Sally Irene, Lady Ebony.
5—PLUMAGE, Impish, Tela.
6—Nukols Boy, Wrigley Field, Blast.
7—Seth's Ballot, Billy Champ, Maj. Lanphier.
8—Clasby's Choice, Prince Farthing, Society Talk.

PIMLICO.

1—No selections.
2—Chlocdair, Sir Kendall, Brandon Light.
3—Snaplock, Silk Flag, Lerack.
4—True Sweep, Fair Billy, Midshipman.
5—Hygrd, Masked Knight, Pilate.
6—Hope to Do, Kegsy, Chrysostom.
7—ALCMAN, Solace, Black Patricia.

PIMLICO ODDS & JOCKEYS

FIRST RACE—Steeplechase, about 3 miles:

Horse.	PP.	Wt.	Odds.
*Point Breeze	1	167	7-5
Drapeau	3	163	2-1
Judge Fardy	2	160	6-1
Fair Bob	6	155	10-1
Netta Run	4	159	15-1
Degas	8	153	15-1
*Rock Sable	7	153	7-5
Kim	9	162	20-1
Licht Pleme	5	153	30-1

*J. W. Y. Martin and F. C. Wimmill entry.

SECOND RACE—Claiming, 3 year olds and up, 1 mile and 70 yards:

Chlocdair	5	108	D. Meade	4-1
Sir Kendal	6	112	R. Jones	1-1
*Brandon Light	7	104	H. Cruz	6-1
*Home Shore	8	109	B. Hanford	6-1
Jim Moss	2	104	No boy	8-1
Lucky China	10	107	J. Flynn	10-1
Accotink	4	104	No boy	10-1
Dakol	12	104	No boy	15-1
McDonald H.	1	109	J. Bejshak	20-1
Licht Breeze	11	108	V. Wister	20-1
Purple Sage	3	112	W. Robins'n	30-1
Sample Ballot	9	109	J. Renick	30-1
Axmetic	13	109	No boy	30-1

*C. T. Grayson and Brandon stable entry.

THIRD RACE—2 year olds, 6 furlongs:

Snaplock	10	115	J. Bejshak	3-1
Silk Flag	8	112	C. Kurtz'er	8-1
Lerack	6	118	No boy	20-1
Codetta	7	112	H. Schutte	4-1
Enactment	9	112	R. Jones	2-1
Cruising	3	110	T. Malley	8-1
Babee	4	109	H. Callahan	15-1
West Main	5	115	No boy	15-1
Once	2	110	M. Garner	20-1
Dunair	1	112	R. Martin	30-1

FOURTH RACE—Claiming, 2 year olds, 1 mile and 70 yards:

True Sweep	14	116	No boy	6-1
Fair Billy	7	116	Gilbert	15-1
Midshipman	17	116	R. Martin	4-1
Kate	12	112	No boy	3-1
Gadaround	3	111	No boy	6-1
Walter H.	13	111	No boy	5-1
Sweeperman	16	115	M. Calvert	6-1
*Precious Dollar	11	112	No boy	10-1
Denon	15	115	No boy	15-1
Marvan	2	113	H. Elston	15-1
*Lone Hand	6	111	No boy	10-1
Energetic Boy	8	111	L. Bernius	20-1
Danger Zone	3	112	No boy	20-1
Sir Gareth	1	116	A. Snider	20-1
Old Field	10	111	No boy	30-1
Madame Snob	4	108	H. Cruz	30-1
Corvine	9	105	No boy	30-1
Honor Bound	18	113	E. Steinmetz	30-1

*R. S. Clark and C. T. Grayson entry.

FIFTH RACE—3 year olds and up, 6 furlongs:

Hygro	7	124	No boy	3-5
Masked Knight	6	117	G. H. Bost'k	6-1
Pilate	6	113	T. Malley	5-2
Morsel	2	115	M. Lewis	15-1
Mabla	3	112	H. Mills	20-1
Parry	1	109	C. Krut'ger	20-1
English Knight	5	112	W. Todd	30-1

SIXTH RACE—2 year olds, 6 furlongs:

Hope to Do	8	115	A. Roberton	8-1
Kegsy	9	115	R. Leisch'n	12-1
Chrysostom	2	115	M. Calvert	4-1
Good Advice	2	118	B. Hanford	7-5
War Strips	5	112	C. Krut'ger	3-1
Rock Coventry	7	112	A. Snider	15-1
Beeteach	1	110	No boy	30-1
Axentea	3	110	No boy	30-1
First One	6	110	No boy	30-1

SEVENTH RACE—3 year olds and up, 1 1-16 miles:

Alcman	16	115	B. Hanford	10-1
Solace	17	110	M. Calvert	4-1
Black Patricia	15	107	W. Todd	8-1
Quarter Deck	8	120	E. Smith	2-1
Mud	10	115	M. Garner	4-1
Miss Corinne	6	108	No boy	10-1
*Fling Trick	4	103	No boy	10-1
Faylin	11	107	H. Knessl	15-1
Syriac	3	115	F. Doug'rty	15-1
Rolling Sea	4	107	No boy	20-1
Meridian Queen	18	112	No boy	20-1
Zone	7	115	No boy	20-1
Martesu	9	110	D. Bellizzi	20-1
*Zembla	5	103	H. L. Fisher	10-1
Skirt	12	112	J. Gilbert	30-1
Tinita	2	107	No boy	30-1
Reform	13	115	J. O'Malley	30-1
Muskoday	14	110	No boy	30-1

*J. Y. Christmas and Miss B. Bowman entry.

LATONIA RESULTS.

FIRST RACE—$600, allowances, all ages, 6 furlongs [chute]:

Jessie Dear, 108 [Bagur]		17.20	4.80	3.40
Gift of Roses, 112 [Mor'n]			2.80	2.30
Sue Terry, 106 [Marshio]				4.10

Time, 1:17 4-5. Bobs Buddy, Walter D. and Fair Delight ran.

SECOND RACE—$600, claiming, maiden 2 year old colts and geldings, six furlongs [chute]:

Morol, 111 (McCoy)		3.80	3.60	2.60
Lone John, 111 (Moran)			11.02	3.80
Meteoric, 111 [Corbett]				3.00

Time, :18 3-5. Speckle, Ramadell, Just Buck, *Sweet Pal, *Edeyess, *Nurse's Boy, Foxy Burt, Jim Macaw and Mentality ran. *Field.

THIRD RACE—$600, claiming, 3 year olds and up, 6 furlongs [chute]:

Parnell Bound, 117 (Ellis)		5.28	3.28	2.42
Barashkova, 116 (Carnell)			5.02	3.16
Mak's Bubbles, 115 [Chinn]				6.20

Time, 1:17. Cayuga, Gay Bird, Smear, Lowell, Fire Flash and Durva ran.

FOURTH RACE—$600, claiming, 3 year olds, 6 furlongs [chute]:

Shaker Lady, 110 (Smith)		7.40	3.60	2.84
Altmark, 115 [Dickson]			2.90	2.38
K. Russell, 109 [Cantrell]				8.02

Time, 1:17 2-5. Mouse, Tweery, Don Romiro and Billy Jones ran.

FIFTH RACE—$600, claiming, 4 year olds and up, 1 1-16 miles:

Dr. Parnell, 115 [Moran]		3.62	2.42	2.16
Plutarch, 113 [Corbett]			2.70	2.50
Coin Collector, 111 [Arnold]				3.42

Time, 1:54 4-5. Tommy Tickle, Chum and Bit Shot ran.

SIXTH RACE—Purse $600, claiming, the Springfield, 2 year olds, 1 mile 70 yards:

Fair Rochester, 110 (South)		4.30	3.00	2.30
Cresta Run, 109 [Bagur]			5.02	3.32
Helen Bab, 106 [Chinn]				3.54

Time, 1:50 1-5. Kilmorey Old Hillside, Bonnie Marcia, Uncle Donald, and Red Roamer ran.

SEVENTH RACE—Purse $600, claiming, 4 year olds and up, 1 1-16 miles:

Royal Julian, 115 (Pinchon)		3.04	2.42	2.18
Polly's Folly, 107 [Bagur]			2.76	2.40
Ed Lark, 108 [Chinn]				3.20

Time, 1:54 3-5. Respond, Star Play, Birthday Gift, Sweet Jos, Contractor, and High Storm ran.

EIGHTH RACE—Purse $600, claiming, 4 year olds and up, 1 1-16 miles:

Inferno Lad, 111 (Pinchon)		5.42	2.26	2.10
Gibbys Choice, 108 [Bagur]			2.16	2.10
Irene T., 103 [Dickson]				2.10

Time, 1:53. Marion Ormont, and Long Run ran.

Football Aid to Notre Dame Student Body

[Continued from first sport page.]

false sense of values. As life is lived in America, aren't we all forced to keep a set of correctives to apply to the popular taste, whether the public figures be movie stars, world champions, or mayors of cities?"

There'll Be No Change.

"Then Notre Dame's football policy is definitely fashioned along present lines?" I suggested.

"So far as we now can foresee, there is no reason for change," replied Father O'Donnell.

Asked whether any change in coaching personnel was contemplated, Father O'Donnell smiled and answered, "Why?" That was in answer to rumors circulated in some quarters since the Pittsburgh game.

"Does Notre Dame have to win all games on its schedule to have a successful season?" I asked.

"Our share of victories is all we should expect," replied Father O'Donnell. "Our schedule should contain games in which our opponents have a sporting chance to defeat us. That is what we seek and therefore we must expect defeats."

Follow Big 10 Rules.

Entrance requirements and eligibility were the next subjects. Admission to Notre Dame may be secured by certificate of graduation from an accredited high school. Preference is extended to those in the upper one-third of their class. None not in the upper two-thirds are admitted. Although the university is not filled to capacity this fall, due to national depression, more than 100 intending matriculants were denied admission because of unsatisfactory credits.

Here is other information elicited: Eligibility for athletics is that of the conference colleges. Scholastic failures of athletes are not given publicity, a policy instituted by the late Knute Rockne, who argued that simply because a boy was an athlete and failed in his studies he should not be pilloried any more than one not an athlete.

There are approximately 400 positions here whereby students may earn part of their expenses. These jobs are waiting on table in the commons, clerical work, library service, janitor duties, etc. The average compensation is $300 per year. Tuition, room, and board are about $750 per year.

No Loans to Athletes.

Of the 400 part time jobs available an estimated eighty such jobs are held by candidates for all athletic teams, including football. The university has a small fund for loans to students. No loans from this fund have been made to football players or other athletes.

Notre Dame considers that it has natural advantages over many rivals because of conditions here. It is, in effect, a boarding school for boys. There are few distractions of social life. Regular hours for meals and sleep are enforced. Night absences from the campus are rare. All these factors have contributed to practice that which has come to be known as Notre Dame spirit.

De Paul Frames New Defense for St. Thomas Game

Ways and means of stopping St. Thomas' attack occupied the attention of De Paul university's football players yesterday as coaches mapped out new defensive formations.

St. Thomas has been beaten in two games, but showed unusual strength in two succeeding victories. De Paul is greatly concerned in saving its undefeated record.

De Paul's defensive play so far has been especially good. It has permitted only 19 points in six games. Opposing attacks have been crushed rather handily by De Paul's line, but coaches fear St. Thomas may catch the Demons unaware with its flashing speed.

My Greatest Thrill in Football

BY GLEN HARMESON.
[As Told to Irving Vaughan.]

ALTHOUGH I got the biggest "kick" of my football career out of the Purdue-Michigan game of 1929, when, after trailing 16 to 6 at the start of the fourth quarter, we came from behind to win, 30 to 16, the biggest personal thrill came in the Purdue-Iowa game of 1929 when we defeated the Hawkeyes, 7 to 0, to win our first undisputed Big Ten championship.

Iowa had a great team. Glasgow was one of the hardest hitting ball carriers I ever played against, and Pape was a continual threat around end. After the first quarter, when the game developed into a great battle of the lines, with Red Sleight and George Van Bibber doing yeoman duty in stopping Glasgow, while the Hawkeye forwards were stopping most of our running threats, it was evident that it would be a scoreless battle unless we could pull the unexpected.

Visions of First Title Add to Tension.

So far that season, we were undefeated, and we were offered our first chance at a Big Ten championship.

The game was a seesaw affair until the middle of the second quarter, when we managed to get the ball on our own 45 yard line.

That sturdy Iowa line was halting our running attack, and our only chance was to cross them up with passes. Jack White called for a pass to Woerner along the sidelines. I was given perfect blocking, Woerner made a neat leap in the air to catch my pass and stepped out of bounds for a 25 yard gain which put the ball on the Iowa 30 yard line.

Good Old Woerner Grabs Game Winning Pass.

The ball was brought in 15 yards and, on the first play, we tried a half-spinner that ended up through the left side of the line for a gain of about three yards. Then came the play that eventually meant the championship. On second down, a forward pass play was called that started out exactly as did the half-spinner that had preceded it. But as the line blocked, I drifted back and spotted, behind the goal line, a gold shirt which had slipped around in back of Glasgow. A quick throw and Woerner had caught his second successive pass, this time over the goal line for the touchdown that decided the game.

Glen Harmeson, half back on Purdue's teams from 1927 to 1929, is a native of Indianapolis, Ind., and the second of two Harmeson brothers who were outstanding Purdue stars. Harmeson is one of few to win nine letters in Big Ten athletic history and was an outstanding star in both basketball and baseball in addition to football. Harmeson's forward passing and ball carrying were big factors in Purdue's 1929 championship drive. He is now an assistant coach to Noble Kizer at Purdue, devoting most of his time to the back field.

EL PRODUCTO

Its Quality keeps moving forward

MORE and more for your money—El Producto keeps ahead of the field. El Producto has originated many cigar improvements. The uncopyable blend; the mild yet distinctive character; the unvarying quality—all are the results of painstaking and perpetual research.

You cannot duplicate El Producto quality for real enjoyment. Magnificent workmanship sees to it that your real enjoyment is complete. That is why El Producto is known for its matchless quality of even-burning. It holds its fire and awaits your puff.

Many sizes to choose from
10c to 25c

WHAT SIZE PLEASE ?

CHICAGO DISTRIBUTING BRANCH
17-19 East Austin Avenue
Phone Whitehall 5110
CHICAGO, ILL.

Purilano Fino 2 for 25c

for real enjoyment

G. M. P. CIGAR CO., INC., PHILA., PA.

Schurz Opens New Drive for Crown

Schurz, 1929 champion, begins another attempt to regain the Chicago Public High School league title Saturday when it meets Morgan Park in a semi-final game at Logan Square park, Kedzie and Elston avenues.

Schurz made a bid for the championship last year, but it faced Harrison Tech and was beaten for the title in the mud at Mills stadium. Schurz, again the representative of the north section, returns with a team rated much better than the one which lost to Harrison.

Schurz defeated Senn, Roosevelt and Lane and was tied by Lake View in qualifying for the title series.

Schurz Depends on Speed.

Schurz' hopes for a championship depend on a speedy backfield composed of Hansen, quarter back; Koehler, left half back; Fee, right half back, and Sutter, full back. Koehler led the attack against Lane last week, scoring two touchdowns.

Out on the far south side, where Morgan Park blazed its way into the semi-finals with four consecutive victories, championship talk is rampant. Morgan Park, which succeeded Parker as the south section titleholder, will not be a stranger in the title series, but it will be its first appearance since 1927.

Morgan Park's hops that year were shattered when it was paired with Tilden Tech in the semi-finals. Tilden had the greatest team in its history. Among its stars were Dick Lutz, Larkin, Bellstrom and Kostbade, now a regular member of the Northwestern university varsity.

Records Are Similar.

There is little difference in their league records. Morgan Park's goal has been crossed only three times, while it was piling up 53 points. Schurz scored 32 points and its opponents 13. The records follow:

SCHURZ.		MORGAN PARK.	
13—Senn	0	13—Phillips	0
7—Roosevelt	0	13—Calumet	0
7—Lake View	7	25—Fenger	13
25—Lane	0	7—Parker	0

It was Pendelton's plunge from the five yard line in the opening quarter that gave Morgan Park its victory over Parker last Saturday. With Pendelton in the backfield Saturday will be Tompkins, Bowlin, and Swartz.

Harrison Plays Englewood.

There are many who believe the setting in the final game, which will be played on Nov. 19, will be the same as last season, thus predicting a Schurz victory over Morgan Park and Harrison over Englewood in the other semi-final game at Normal Park, 61st street and Racine avenue.

QUALITY — SERVICE — SATISFACTION

"SNAPRIST"

A great new idea in men's gloves that's taking in a tremendous way

They'll wear longer, feel better and fit more smoothly than any gloves you've worn before. Why? Simply because the snap is on the *side* of the wrist instead of in the center; that relieves strain, prevents buckling. Naturally, they've been a huge success . . they were bound to be

In the smoothest and softest of imported pigskin—with hand-sewn backs and bindings—at

$3.50

Also in real Arabian mocha at $3

Maurice L Rothschild
State at Jackson

QUALITY—SERVICE—SATISFACTION

Crosby Square
Authentic Fashions

Exact duplicates of famous British custom shoes

$5

You'll agree they're the equal of standard $8 shoes

They call up pictures of colorful fox hunts—distinguished gray templed gentlemen over their whisky-and-sodas—British *noblesse*. For they're truly British in character—in their staunch cordovans, calfs and imported Scotch grains—in their distinguished styling and fine cobbling—you'll think it's indeed conservative to say they're the equal of $8 shoes

8th floor

Maurice L Rothschild
State at Jackson

HESS NEVER HAS BEEN DOWN, BUT ROSS HAS HOPES

Barney Primes Knockout Punch for Battle.

Barney Ross will try for a knockout when he meets Goldie Hess in a 10 round bout at the Chicago Stadium tomorrow night. If he succeeds, Ross will have accomplished his biggest undertaking. Hess never has been knocked down in five years of professional boxing.

Ross is not a powerful puncher, but he is accurate, and if he finds the mark a knockout is possible. Barney showed this when he knocked out Frankie Petrolle with two punches in the Coliseum last Sept. 15. This victory was the Chicagoan's 18th knockout in 40 professional matches. Others Ross has knocked out are Dick Sisk, Sammy Binder, Petey Mack, and Jackie Dugan.

Canzoneri Couldn't Do It.

Tony Canzoneri, Tommy Grogan, and Cecil Payne were unable to drop Hess. In the event Barney fights as he did against Bat Battalino, Petrolle, and Ray Miller, fans think he has an excellent chance to score a knockout.

Ross and Hess finished boxing yesterday at Trafton's gymnasium and the Arcade, respectively, and they will conclude training today with light workouts.

Sammy [Kid] Slaughter, Terre Haute, Ind., middleweight, drilled yesterday at Trafton's gym for his 10 round contest with Dave Shade on the Stadium card. Sammy sparred six rounds, three each with Tom Jones, heavyweight and young Joe Wolcott. Slaughter was accompanied by his manager, Bud Taylor, former bantamweight champion. Taylor is using crutches, due to a fractured right foot received five weeks ago.

Chicago Welcomes Back Frankie.

There is considerable interest in the third bout at 10 rounds, which brings together Frankie Battaglia, Winnipeg, Can., 160 pounder, and Young Terry of Trenton, N. J. Battaglia will be making his first start here in several months. In his last appearance in Chicago he knocked out Ben Jeby in a round. Since then he has knocked out Roy Williams and held Chick Devlin to an eight round draw.

Terry will be making his Chicago debut. His best accomplishments are victories over Jeby and Jackie Fields, welterweight champion. Both were scored last year. Terry has been boxing four years and is 21 years old Although he was stopped by Paulie Walker in the east on Sept. 26, due to a cut eye, the Trenton fighter never has been knocked out.

—•—

Tommy Grogan, Omaha junior welterweight, will pass through Chicago today en route to Milwaukee, where he faces Curtis Brown on Tuesday. . . . Jack King, Little Rock, Ark., welterweight, left Chicago last night for Pittsburgh to battle Jimmy Belmont there tomorrow. . . . Jess McMahon has replaced Pete Tyrell as matchmaker at the Arena in Philadelphia. . . . Prince Saunders will be out of the ring for three weeks because of an injury received while defeating Billy McMahon at New York recently.

COLLINGWOOD BEATS FRANKLIN IN CUE TOURNEY

Walter Franklin, Kansas City, Mo., southern sectional pocket billiard champion, suffered his second defeat in as many days last night in the tournament at the Bensinger Randolph room, when William Collingwood of Ashville, N. C., won, 100 to 97 in 19 innings. Collingwood had a high run of 23 to Franklin's 36. Franklin met his first defeat Tuesday when he was overwhelmed by Coy Julian of Springfield, Ill., 100 to 8.

In the afternoon games Pasquale Natalie, northern sectional champion, won his third straight victory by defeating Joseph McCann of Detroit, 100 to 83 in 16 innings. Natalie had a high run of 36. McCann had 33. In the second game George Nuss of Atlantic City, won a 35 inning contest from Julian, 100 to 98. Nuss established the record high run of the tournament with 60, while Julian had 28.

Champions Reach Quarterfinals in C. Y. O. Ring Meet

Two 1931 Catholic Youth Organization boxing champions advanced to the quarter finals of this year's tournament last night when they won in the Lake county championships at Waukegan.

George Haberski, who was champion of the bantams last year, earned a three round decision from Jake Badnik, Mother of God parish, Waukegan, but Oscar O'Hanion, king of the flyweights, advanced by default.

This was the first of the long series of preliminaries to be held outside Chicago.

The scene shifts tonight to St. Procopius college in Lyle, where the Du Page county sectionals will be held.

Results of the preliminaries:

Lightweight—Albert de Meo, St. James of Highwood, beat John Peters, Mother of God parish, Waukegan [3]; Stanley Kohlbreck, Mother of God parish, Waukegan, beat Frank Caldron, St. Mary's of Lake Forest [3].

Welterweight—Bud Carson, St. Anastasia, Waukegan, beat Stanley Pasiewicz, Holy Rosary, North Chicago [3].

Middleweight—Stanley Bizjek, Mother of God parish, Waukegan, beat Larry Doyle, Holy Rosary, North Chicago [3].

Results of the finals:

Flyweight—Oscar O'Hanion, Immaculate Conception parish, Waukegan, no competition.

Featherweight—George Haberski, beat Jake Badnik, Mother of God parish, Waukegan [3].

Lightweight—Albert De Meo, St. James of Highwood, beat Stanley Kohlebreck, Mother of God Parish, Waukegan [3].

Welterweight—Bud Carson, St. Anastasia, Waukegan, knocked out Frank Bizjek, Mother of God parish, Waukegan [2].

Middleweight—Tony Moore, Mother of God parish, Waukegan, beat Stanley Bizjek, Mother of God parish, Waukegan [3].

Light heavyweight—Jules Bracher, St. Mary's of Lake Forest, stopped Frank Dupin, Mother of God parish, Waukegan [2].

MOON MULLINS—THE KNOCKER

MY STARS! I'M ALL A TWITTER- WITH THAT $25,000.00 IN CASH IN THE HOUSE AND AFTER WHAT LORD PLUSHBOTTOM TOLD ME ABOUT SEEING THAT SUSPICIOUS CHARACTER PEEKING IN THE WINDOW — PSST! THERE'S SOMEBODY AT THE DOOR NOW!
YOU OPEN IT AND I'LL KNOCK HIS BLOCK OFF, EMMY.
NO-DON'T DO THAT UNLESS I JUDGE IT ADVISABLE. WHEN I DO I WILL BLOW MY POLICE WHISTLE.
WELL, I'LL BE—
MY WORD.
I CALLED TO ADVISE YOU TO KEEP ANY-AH-MONEY YOU MAY HAVE LOCKED UP, MY DEAH MISS SCHMALTZ. AND I MIGHT ADD THAT THE SAME ADVICE WOULD APPLY TO MULLINS- BEFORE THE NUMBSKULL BRAINS SOMEBODY WITH THAT BASEBALL BAT.
WELL, EMMY- HAVE YA LOST YER WHISTLE?
Reg. U. S. Pat. Off.; Copyright, 1932, by The Chicago Tribune.

You Can Win, Hanley Tells His Wildcats

BY WILFRID SMITH.

Northwestern can beat Notre Dame. This is the lesson Dick Hanley and his aids are impressing on the minds of the Wildcats this week. Rain and mud haven't halted daily preparations which, for the first time this year, are expected to bring the players to a peak of determination which will produce a victory.

Although Iowa remains on Northwestern's schedule, Saturday's game is the real season windup. It's the day when the Wildcats will bring out all their plays and give all their strength. They'll let the last game of the season take care of itself. This is campus opinion as well as the opinion of the coaches.

Bad Breaks Wreck Wildcats.

Determination is a splendid asset, but it must be backed up with ability. Northwestern does have ability. Its defeats have been due as much to the breaks of the game as the failure to produce results when the opportunity was offered. The defeat by Minnesota, 7 to 0, might have been reversed if a couple of passes had connected. One in particular, from Rentner to Manske, came within a foot of completion for a touchdown. Against Ohio State the same pass was completed for a gain of 40 yards with Jens catching the ball. A fumble on the next play erased this opportunity.

Northwestern made the breaks come its way against Purdue and tied the score on a march in the last period when three passes were the principal ingredient used. That afternoon the Wildcats demonstrated their ability to pull together when inspired. On three plays in succession Olson gained 11 yards through Purdue's line. Incidentally, Purdue's line hasn't yielded a touchdown in conference competition. Wisconsin scored on a pass, as did Northwestern, while Minnesota and Chicago failed to score against the Boilermakers.

Notre Dame Vulnerable.

Notre Dame was scored on by Kansas. And again, after the score was 6 to 6, Kansas rushed the ball to Notre Dame's three yard line where a fumble cost a probable touchdown. All these things, and more, have been served daily to Northwestern. While Notre Dame must be considered the favorite, it is possible that the Wildcats will upset the Irish. Pittsburgh did it, the players say, so why can't we?

Pittsburgh's victory over Notre Dame, while dispelling the illusion of Irish super-greatness, also has proved to Notre Dame that any major foe cannot be taken lightly. This may prevent recurrence of the surprise served up by Pitt.

Passes Best N. U. Bet.

Northwestern's best offense undoubtedly will be its pass attack. Extraordinary skill in passing will be bolstered by some gains by running and plunging. And even if Northwestern fails to score, which is quite likely, the Wildcats will be well satisfied if Notre Dame is held scoreless.

Working for this end Hanley is seeking a line which will break through to rush the passers, the kickers, and stop the runners before they get to the line of scrimmage. Once on their way, Notre Dame's superior blocking in the open field will convert long runs into touchdowns. John Huess, a junior tackle weighing 180 pounds, may start in place of Bill Riley. Riley is Northwestern's only player who weighs more than 200 pounds, but he lacks the drive to break through the line. Too many times, Riley waits for the runner to come to him.

This doesn't mean that Riley won't see action. It's likely that Northwestern will use all its available material to offset the number of Notre Dame players.

The team will leave Saturday morning for South Bend after stopping overnight on the south side of Chicago. All members of the squad are reported in condition and by Saturday afternoon the peak of physical and mental preparation will be reached. It's Northwestern vs. Notre Dame and that means anything may happen.

PASSES FOOL NOTRE DAME.

Notre Dame, Ind., Nov. 9.—[Special.]—The spark that big Jack Robinson, sophomore center, was supposed to supply in the Notre Dame varsity lineup was still an absent quantity in today's scrimmage.

Robinson was all he has been during the last week, making tackles all over the lot and handling his territory on pass defense like a veteran. But the longer passes, such as those Kansas worked against Notre Dame for its first touchdown and another scoring threat Saturday, were still sailing over the heads of the Irish secondary, often into the hands of a B team receiver.

Hold Women's Invitation Ping Pong Tournament

The Interfraternity club of Chicago will sponsor the first women's invitation pingpong tournament ever held in Chicago tomorrow night. Sixteen of the outstanding women players in the Chicago district will compete. The leading entries are Miss Helen Ovenden, Illinois state champion; Miss Flossie Bassler, Chicago titleholder; Mrs. Mildred Spoehr of Glencoe, Mrs. Mae Anthony, Winnetka champion; Mrs. Ruth Meyer, Lake Forest champion, and Mrs. Ruth Herr, Evanston champion.

ANOTHER POINT FOR ST. JOHNS

When and if a St. Johns man crosses Culver's goal line in their annual game at Dyche stadium on Saturday, you'll see this combination go into action to add the extra point. Donald Geyer does the kicking, with Ward Eastman holding the ball. Proceeds from Saturday's game will be given to charity.

Rains Again, and Badgers Fret Indoors

Madison, Wis., Nov. 9.—[Special.]—Rain today again forced the Wisconsin football squad to hold its third practice this week in the university fieldhouse. Heavy scrimmage was impossible because of the cinder and hard clay floor.

With only one more day of practice before the game against Minnesota Saturday, it appeared that first and second team men will have practically no scrimmage to prepare them for the contest. It has rained every day this week.

Coach Doc Spears, who has ordered secret drills, today directed policemen to escort all but one representative from each newspaper out of the fieldhouse.

The Badger back field was given intensive training this afternoon on intercepting and knocking down passes thrown by back field members of the freshman squad. Tackling was prohibited.

GOPHERS DRILL RESERVES.

Minneapolis, Minn., Nov. 9.—[Special.]—Returning to the outdoor practice field after a day in the fieldhouse, Coach Bernie Bierman of Minnesota's football squad devoted most of the two hour session today to the reserves who are likely to be called upon to play a good share of the Wisconsin game at Madison Saturday.

Particular attention was given to Carl Tengler, sophomore understudy to Jack Manders. The latter, injured Monday, isn't recovering as fast as at first anticipated, and while Bierman insists that Manders will start, there is no telling how long he will be able to stay in the game. Jack hobbled around in uniform again today, but with so much of a limp that he couldn't do anything more than pass the ball around on the sidelines to keep warm. Tengler was at full back on the varsity most of the afternoon.

The injury to Manders also has forced Bierman to return Hribar to his old full back berth on the second team and switch Sperry, a tackle, to the back field.

FERRALL REJOINS BUCKEYES.

Columbus, O., Nov. 9.—[Special.]—Junie Ferrall, Ohio's regular right end, who was injured in the game with Michigan last month, will be ready for service in the annual homecoming game with Pennsylvania Saturday. Ferrall is a senior and one of the best wing men to play with Ohio State for several years. He received a broken bone in his ankle.

Monahan, Conrad, Cramer, Carroll, Gailus, and Varner all rejoined the regular varsity lineup tonight to experiment with new plays to be used against the Quakers. The signal drill developed into a hard scrimmage against the reserves before the session was finished.

The appearance of Davy Jones and Jack Smith in the Buckeye back field has become a regular occurrence. They have replaced Capt. Hinchman, who has been on the shelf since the Northwestern game, and Bill Carroll as half backs.

Shamrocks Beat Panthers, 3 to 0, in Final Period

The Chicago Shamrocks' professional football team last night scored its third victory of the season by defeating the Cleveland Panthers, 3 to 0, in the last quarter. Jim Mooney, former member of the Brooklyn Dodgers, kicked a field goal from the Panthers' 25 yard line.

In the Wake of the News

OLD HARLEM.

NOTRE DAME, Ind., Nov. 9.—Publication of plans for a new Harlem race track brings to oldtimers many memories of the Harlem of three decades and more ago. It was there that McChesney, the beloved "Big Mac" of turfgoers of those days, fell and was injured in a race on the Wednesday preceding the American Derby of 1902, for which he was advance favorite.

The American Derby always was the opening stake attraction at Washington Park each year, usually run around June 20. Its distance was the true Derby route of 1½ miles. With its membership roster including the socially and financially élite, like Arlington Park of today, Washington Park was inclined to "high hat" other local tracks, including Harlem and Hawthorne, although forced to work with them for the preservation of racing because race track betting was against the law.

—•—

So far as actual racing was concerned, both Harlem and Hawthorne were well conducted, with Martin Nathanson and Harry Kuhl, respectively as capable racing secretaries. These gentlemen naturally looked for all possible attractions. Besides fixed stake events of their own they were not unwilling to capitalize on the American Derby.

Because the Derby was run on the first Saturday of the Washington Park meeting Harlem's meeting closed on Friday. Here was an opportunity which Mr. Nathanson was quick to embrace. Harlem announced a Derby Trial for Wednesday. This caused extreme annoyance at the executive offices of the south side track, but there was nothing to be done about it.

This particular trial attracted a high class field. What the late James Howard, secretary at Washington Park, said when he read the overnight entries and what he said the following morning after reading about McChesney must have been sulphurous, for Mr. Howard was a man of vigorous words on occasions.

—•—

Our own minor participation was financially damaging, quite aside from the affection we had for "Big Mac." Kid Weller, a noted plunger and bookmaker of the time, was making a future book, play or pay, on the Derby. We approached him as he stood on the block of his book at Harlem on Derby Trial day before that race. In our hand was a $10 note, which was a large sum for us then—and still is. "On McChesney Saturday," we said. He took the money with his good natured smile and replied: "The price is 6 to 1, but it's 8 to 1 to you." This invitation to wager more was passed over by us, as $10 was a plunge already.

Came the race. McChesney, in fine position and about ready to make his challenge at the far turn, was bumped or crossed his legs and fell in a cloud of dust. J. B. Respess' Belle's Commoner won, with John A. Drake's Wyeth second and Lucien Appleby, a stablemate of McChesney, third.

In the American Derby, with our $10 already burned up by McChesney's fall, Belle's Commoner was out of the money at the longer route. Wyeth won, Lucien Appleby was second, and Aladdin, which had not been in the Trial, third. We still think McChesney would have romped over that field.

On the wall of our working den at home hangs a water color head view of Big Mac done by Bob Dickey, noted for his horse and dog sketches. McChesney, perhaps because he's of the way back when period, is our favorite horse of all time.

* *

Dumbbell Pomes.

A dancer ran for once,
But he was badly beat;
Now he's gone back to dancing—
He's happy in defeat. J. W. B.

* *

Encyclopedia Americana.

Scandal—The first "down payment" on being caught. F. P.

* *

This Wake Is Conducted By Harvey T. Woodruff. Help! Help!

* *

Early Purdue Training.

HTW: Master Tommy, age 4½, nephew of a former Purdue back, recently attended his first football game at Lafayette. At the close of the first quarter he heard his mother remark as the gun went off for the end of the period, "Pop, there goes the quarter." Later, when playing what he called football with an older brother, Tommy suddenly yelled, "Bang, there goes the nickel," and stopped playing. A. D. Mehegan.

* *

Do You Remember Way Back When:

We made fancy aprons, all drawn work and embroidery, from empty flour sacks?—I. M. B., Neenah, Wis.

Texas, Nebraska to Meet on Gridiron in '33

Austin, Tex., Nov. 9.—(AP)—Athletic officials of the University of Texas announced late today a contract had been signed for a football game next year between Texas and Nebraska. The game will be played Oct. 7 at Lincoln.

Snow Drives Illini Into Gym for Drill

Champaign, Ill., Nov. 9.—[Special.]—Snow forced the Illinois football team to practice inside for the second consecutive day today. A long signal drill alternated with frequent sessions at the tackling dummy took up the early part of the workout, which was concluded with a dummy scrimmage against Indiana formations.

A defense for the Hoosiers' passing attack will be stressed the remainder of the week. Fred Frink, practicing this week for the first time since the opening game of the season, has progressed rapidly and will alternate with Casey Straw and Dave Cook at left end against Indiana here Saturday.

Hal Petty and Howard Johnson are leading the fight for left guard, while George Abraham is Ack Bodman's understudy at right guard. Bob Bloom appeared in uniform after a two day layoff and was sent in as the varsity center. Chuck Bennis, reserve center, may be used Saturday, however.

The new backfield combination of Jack Beynon, Capt. Berry, Frank Froschauer, and Herman Walser is still intact and will start against Indiana.

HOOSIERS END HEAVY DRILL.

Bloomington, Ind., Nov. 9.—[Special.]—A heavy scrimmage against freshman teams using Illinois formations was given the Indiana football team this afternoon as strenuous preparation for Saturday's game with the Illini at Champaign was completed.

Bernard Dickey, end, whose hand was injured in the Michigan game, was in uniform and has a chance to see some action against Illinois.

The Hoosiers were successful in halting Illinois plays. In the line good work was done by Dustin McDonald and Jack Sprauer, who made their debut in the varsity lineup against Michigan last Saturday.

SCRIMMAGE AT PURDUE.

Lafayette, Ind., Nov. 9.—[Special.]—Purdue practically completed its preparation for the invasion of Iowa this afternoon with a scrimmage in which Coach Noble Kizer impressed on the Boilermakers the steadily developing strength of the Hawkeyes as evidenced in their stand against Nebraska Saturday.

Only a light drill will be held tomorrow before the squad entrains for Davenport via Chicago. The team will make its hearquarters at Davenport on Friday and will go to Iowa City, Saturday just in time to dress for the game.

Kizer indicated there would be no changes in the lineup. Roy Horstmann, who has been bearing the burden of the Boilermakers running attack in six games seems to retain all his drive and the attack will be build around his line smashing ability.

RAIN, SNOW HALT IOWA.

Iowa City, Ia., Nov. 9.—[Special.]—Rain and snow contrived to keep the University of Iowa football squad from working outside today. The Hawkeye drill for Purdue was limited to signals and touch scrimmage in the Hawkeye fieldhouse. Iowa will meet the Boilermakers Saturday without having had a hard drill in the last week.

Coach Ossie Solem put Byron Bury and Wilmon Haas, former line men, back in the first team back field along with Joe Laws and Herman Schneidman. Page, Moffitt, Ash and Teyro alternated with the first string ball carriers.

Bears Happy; Grange, Nagurski Are in Top Form

Red Grange and Bronko Nagurski, two of the National Professional Football league's most reliable ball carriers, are at the peak of condition for the Chicago Bears' battle with the second place Portsmouth Spartans at Wrigley field Sunday.

Nagurski has been a Bear mainstay since the beginning of the season, but it was not until the team's recent rout of the New York Giants that Grange showed the speed and elusiveness which made him famous as the galloping ghost of the Illini. Injuries have kept Red below form almost since the first kickoff of the year.

Nagurski, known throughout the Western conference and later the pro league as one of the greatest line crashers in history, this season has become an accurate passer.

Coach Ralph Jones is giving extra attention this week to Bill Hewitt, Jules Carlson, and Joe Kopcha, who were out of the Giant game with injuries. All are expected to be ready for the Spartans.

Portsmouth will present one of the youngest clubs in the league, although the brunt of Sunday's offensive probably will fall to Clark, Lumpkin, and Presnell, all of whom are well known to Chicago patrons.

McKalip, an end, is another who will be remembered. He will be matched with Luke Johnsos, former Northwestern star, who has won added attention as a pro.

HOME TEAMS WIN 12 OF 15 GAMES IN BOWLING LEAGUE

Home teams were victorious last night in the Classic Bowling league, capturing 12 out of the 15 games scheduled.

Harry Kaad shot high series for the league when he totaled 764, with games of 248, 270 and 246.

The Moulding-Brownells shot 3,274 to win three games from the S. & L. Motors. The Olive Can defeated the Green Rivers in three games and the Babe Ruths won two games from the A. J. Cermaks.

Spartas Seek Seventh Straight Victory Sunday

Sparta, National Professional Soccer league leader, will seek its seventh straight victory of the season when it meets the Bricklayers at Mills stadium, Lake street and Kilpatrick avenue, Sunday. Joe Triner, president of the league, will start the game.

YALE, PRINCETON FORGET GLOOM IN ANNUAL BATTLE

Everything Will Be Rosy Again for Victor.

New York, Nov. 9.—(AP)—Princeton and Yale, despite all their current vicissitudes, will add a colorful chapter to football history Saturday, when they play their 56th game down at Princeton.

For the second straight year there will be empty seats in the stands, despite the sale of tickets to the public. No championship claims or ambitions are involved. Princeton has yet to win a major game in three successive seasons. Yale has only one victory and 15 points to show for its first five games.

It's Big Opportunity for Both.

The Tiger and the Bulldog, nevertheless, have every incentive to put on a dramatic duel. Princeton has turned the corner under the new coaching régime of Fritz Crisler, but won't have a great deal to show for his first season unless Yale is beaten. Three straight setbacks at the hands of the Ellis, climaxed by the 51 to 14 rout last November, rankle among Princeton's partisans.

Yale, disappointing from the outset of the present season, has a chance to brighten Dr. Marvin Stevens' last coaching year by making a first class showing against Princeton and Harvard. The Tigers, from present indications, appear to be the bigger hurdle of the two, as a result of Harvard's crack-up.

Yale apparently has had the power available all season, without finding the combination needed to turn it on. The assignment of Dud Parker to one of the end positions and pairing of Andy Gallan with Bob Lassiter in the half back posts may generate the much needed drive.

Tigers Are Favorites.

Because of the pace at which they improved against Michigan and Lehigh, the Tigers likely will start the game slight favorites, even though it is difficult to concede them an outstanding advantage. Princeton's line has displayed a sturdy defense all season, without, however, making much offensive progress. In four major games the Tigers scored two touchdowns, as compared with Yale's two touchdowns and a safety. Jack James, the Tiger full back, figures to be just as much a running threat as Yale's Lassiter.

Yale's most vulnerable spot will be the ends, unless Parker, the converted quarter back, and O'Connell come through with consistent performances.

FORT SHERIDAN BOXERS DEFEAT NAVAL RIVALS

Boxers from Fort Sheridan won the service championship from the Great Lakes Naval Training station, three bouts out of four, in matches sponsored by the Army and Navy club of Chicago at the Lake Shore Athletic club last night. The results:

120 POUND CLASS—James Gatlin, Great Lakes, beat August Reschke, Fort Sheridan [3].

141 POUND CLASS—Charlie Rudney, Fort Sheridan, knocked out Leo Rich, Great Lakes [1].

147 POUND CLASS—Joseph Dagadus, Fort Sheridan, beat Robert Struck, Great Lakes [3].

155 POUND CLASS—Lloyd Abrams, Fort Sheridan, knocked out Harold Campbell, Great Lakes [1].

"WILT 'EM BOY—and they're licked"... Bill Mennen

"THERE'S just one right way to treat whiskers. Don't give 'em a chance. Wilt 'em . . . and they're ready for the cleanest, closest shave you ever had.

"Wilt whiskers—that's what Mennen Shaving Cream does *automatically*. No fuss. No muss. Simply brush up the rich, moist, cool lather. Then start!

"What a difference! Your blade seems sharper. Off come those tough whiskers—as if they were young fuzz. No pull! Why? . . . Because Mennen contains specially processed tri-stearin. That may not mean a thing to you, but—take it from me—it's the *finest* whisker-wilter, and our special process makes it work even with the horniest beard.

Help yourself to Skin Health

"A Mennen shave is more than a shave. It's also a *Skin Health Treatment*. Mennen lather penetrates into pores where it loosens deeply imbedded dirt and grease deposits. Those deposits can cause all sorts of trouble—pimples, blackheads, muddy skin. After your Mennen Shave, your skin is clean—refreshed—healthy!. . . Check me up! Get yourself a tube today—or shoot in that coupon!"

P.S. After your shave—Mennen Skin Bracer and Mennen Talcum for Men.

FREE
10 day tube of Mennen Shaving Cream—
Check your choice. Send coupon to Mennen Co., Newark, N. J., Dept. C-17.
I want Original ☐ Menthol-iced ☐
.....
.....

The new GEM Micromatic Razor has so many ideas

crowded in its clever head, that it almost thinks for itself.

Exposes one blade edge at a time, and protectively covers the other until it's ready for action.

Lies flat against the face and *compels* you to use its slanted top at the shaving angle at which all barbers work.

The first simple, practical razor to have a *really* original idea in the past twenty years. And it has just cost us $660,000 to give them *all* to you for one dollar.

Gem Doubledge Blades fit Gem Micromatic Razors *only.*

Gem Singledge Blades fit *all* Gem Razors *new or old.*

American Safety Razor Corp., Brooklyn, N. Y.

GEM BLADES

BONDS TAKE CUE FROM STOCKS; PRICES RETREAT

Speculative Rail Issues Under Pressure.

BOND AVERAGES

DOMESTIC.

Rails	60.96— .29
Industrials	68.52— .05
Utilities	71.37— .17
Combined	65.46— .19

FOREIGN.

		—Net change.— Day.	Month.	Year.
10 govt. issues..	95.31	+.14	+.24	+.36

[Chicago Tribune Press Service.]

New York, Nov. 9.—Bonds took their cue from stock price movements on the share exchange today and drifted lower. Dealings were fairly active in the early trading, but the afternoon found the market following the dull routine which characterized its course all last week.

Speculative rails were under some pressure at times and final prices were generally lower. Foreign bonds held fairly steady.

Prime utilities moved narrowly. With such issues displaying steadiness, bankers were more inclined today to discuss the prospect for early financing. The largest of such issues now expected is $27,500,000 of Toledo Edison 5 per cent first mortgage 30 year bonds.

Lack a Trend.

United States governments lacked a trend, with buyers showing no disposition to hurry purchases until making a more close appraisal of market possibilities for the remainder of the year.

Most of the buying and selling, it was observed, arose within Wall street rather than from sources outside New York City. It is held that bonds bought today did not leave the street, but remained in the hands of speculators.

Houses dealing in foreign dollar bonds reported that buying from abroad was on a small scale, indicating that foreign investors, too, are waiting for a sign of the market's trend.

Events Ahead.

Nomination of cabinet officers will aid sentiment, it is believed. Most observers expect constructive measures to be undertaken by the next congress. As one trader remarked toward the close, the market again is where it was two weeks ago. Whereas election uncertainty then deterred purchasers, now the uncertainties attendant upon nomination of cabinet officers and the opening of a new session of congress are influences serving to retard market progress.

CHICAGO BANK STOCKS

	Bid.	Ask.		Bid.	Ask.
Blvd Brg Bk	70	80	Mercand Bk	70	80
Centr Rep...	⅝	1½	Natl Bldrs.	40	60
Cntl Ill Natl.	104	106	Northn Tr.	350	360
First Natl..	199	202	Persnl Loan	75	85
Harris Trust.	300	310	Straus Natl.	85	95
Mercant Tr.	70	80	Terminl Natl	3¼	4

INVESTORS' GUIDE

Inquiries must bear the signature and address of writer. Answers of public interest will be published; those not of general interest will be mailed if stamped, self-addressed envelope is inclosed. Address letters to Investors' Guide. Answers are based upon information which The Tribune believes correct, but beyond care in securing it The Tribune assumes no responsibility.

Thursday, November 10, 1932.

[Copyright: 1932: By The Chicago Tribune.]

Grigsby-Grunow.

I would appreciate a report on Grigsby-Grunow stock in the inclosed envelope.—E. O. B.

Grigsby-Grunow company was incorporated in 1921 to manufacture automobile accessories and radio equipment. In 1928 it started the manufacture of radios on a volume basis. It was just about then that radio sales assumed large proportions and the company enjoyed unusual prosperity for two years.

When business activity began to slacken in 1930 it became evident that the radio industry had overexpanded and overproduced. Reaction was natural. Price cutting was severe. Sales showed sharp declines.

In April, 1930, Majestic Household Utilities corporation was organized by Grigsby-Grunow to manufacture electric refrigerators. The refrigerator corporation was designed to take up the seasonal slack of the radio industry. Lack of working capital necessitated a reorganization and Majestic and Grigsby-Grunow were merged.

For the first half of 1932 sales were $6,481,000 and net loss was $1,056,000.

Sales for the seven months to Dec. 31, 1931, were $8,418,000 and net loss was $2,901,000. This included $704,000 inventory write down and $576,000 nonrecurring charges.

For the year ended May 31, 1931, sales were $28,351,000 and net loss, including nonrecurring items of $2,020,000, was $2,170,000. For the preceding year sales were $61,330,000 and net income was $1,746,000, or 87 cents per share, subject to correction of inventory. For the May 31, 1929, year sales were $49,319,000 and net income was $5,115,000.

On June 30, 1932, current assets were $4,716,000 and current liabilities were $1,013,000. Cash was $1,313,000. Working capital was $3,703,000, against $5,057,000 on May 31, 1931.

Funded debt totals $2,678,000. There are outstanding 2,723,343 shares of no par common stock, on which no dividend has been paid since Jan. 2, 1930.

Profit and loss deficit on June 30, 1932, was $3,822,000.

The radio industry is just emerging from the condition of chaos that was prevalent in 1930 and 1931. Keen competition exists in the electric refrigerator field.

The company has effected numerous economies. A return to profitable operations will probably have to await improved conditions in the industry. Resumption of dividends will probably have to await profitable operations, elimination of the balance sheet deficit and a bolstering of the company's current position.

Boston Elevated Railway.

What do you think of Boston Elevated railway 4s, due 1935?—C. N.

The general obligations of the company are regarded as sound.

NEW YORK BOND TRANSACTIONS

DOMESTIC.

thous.	Issue	High.	Low.	Close.
5	Abr & Str 5½s '43	89	89	89
1	Alb P Wrap 6s '48	31½	31½	31½
5	Alleghany 5s '44	23	21⅝	23
11	do 5s '49	18¼	17½	18
13	do 5s '50	15	13½	13½
5	Allis Chal 5s '37	83	83	83
23	Am & Fg P 5s 2030	33½	32¼	33
4	Am Beet S 6s '35	31	31	31
3	Am I G Ch 5½s '49	76	75	76
12	Am Intl 5½s '49	78½	78¼	78½
6	Am Metal 5½s '34	68	67⅝	67⅝
8	Am Smelt 5s '47	87	86	86
30	Am Su Ref 6s '37	105¼	105	105¼
18	Am T & T 5½s '43	106⅝	106¼	106½
4	do col 5s '46	105	104⅞	105
11	do 5s '60	103¼	103	103
218	do 5s '65	103¼	103	103
16	do cvt 4½s '39	106	105¼	105¼
5	Am W W & E 6s '75	70⅛	68⅝	68⅝
5	do 5s '34	91½	91½	91½
128	Arm Del 5½s '43	75⅛	75	75
22	Arm 4½s '39	80⅝	80	80
1	Armstrong 5s '40	75⅛	75¼	75¼
2	Assoc Oil 6s '35	102⅝	102⅝	102⅝
1	AT&SF cvt 4½s '48	90	90	90
37	do gen 4s '95	91⅝	90¼	90¼
5	do adj 4s '95	82⅝	82⅝	82⅝
4	do cvt 4s 1905-'55	79¼	79¼	79¼
10	ACL-L & N 4s '52	47	47	47
3	B & O rfg 6s '95	51	49	49
6	do rfg 5s '95	43⅝	43½	43½
4	do 5s 2000 D	43	43	43
38	do 4½s '33	64	61⅛	62⅛
48	do cvt 4½s '60	31	29⅛	29⅛
3	do gold 4s '48	77	77	77
8	do 5s S W '50	66⅝	66	66
1	do 4s T C '59	56⅝	56⅝	56⅝
1	Bell T Pa 5s B '48	106½	106½	106½
1	Bene I Loan 6s '46	83⅝	83⅝	83⅝
6	Beth Stl p m 5s '36	94⅝	94⅝	94⅝
2	Boston & Me 5s '67	63	63	63
1	Bot C Mills 6½s '34	8	8	8
2	Bow B Hot 7s '34 st	3	3	3
3	Brk Edn 5s '49 A	106	105¼	105¼
2	do 5s '52 E	106	106	106
9	Brk M Tr 6s '68	85⅝	85½	85½
3	Brk U Gas 1st 5s'45	108	108	108
2	do 5s '50	101¾	101½	101½
14	do 5s '57	104¼	104	104¼
8	Buf G El 4½s '81 B	102¼	102	102¼
6	Buf R & P 4½s '57	47½	47½	47½
2	Bush Term 5s '55	45	45	45
2	Cal Gas & El 5s '37	105⅝	105⅝	105⅝
10	Cal Pack 5s '40	67¼	67	67¼
5	Cal Pet 5½s '38	95¼	95¼	95¼
1	Can N Ry 5s '70	91½	91½	91½
14	do 4½s '51	85⅝	85½	85½
5	do 4½s '56	84½	84½	84½
17	do 4½s '68	84⅝	84⅝	84⅝
14	do 4⅝s '55	87⅝	86⅞	87⅞
5	do 5s '69 July	91	91	91
17	do 5s '69 Oct	91¼	91	91¼
14	Can Nor 7s '40	102	101¼	101½
42	do deb 6½s '46	105¼	104½	104⅞
5	do 4½s '35	98⅝	98⅝	98⅝
5	Can Pac 5s '44	89¼	89	89
7	do 5s '54	83½	83	83
3	do 4½s '46	79¼	79¼	79¼
4	do 4½s '60	76⅝	76⅝	76⅝
9	do deb 4s per	70	69½	69⅝
1	Cen Dis Tel 5s '43	105	105	105
13	Cent of Ga 5s '59 C	19	15⅞	15⅞
1	Cen Ill E & G 5s '51	71½	71½	71½
2	Cen Pac 5s '60	55	54½	54½
8	do 1st gtd 4s '49	81	80	80
1	CBR&BCoof Ga 5s'37	45	45	45
2	Cen Steel 8s '41	81	81	81
13	Certain-teed 5½s '48	39	38⅝	38⅝
19	Chesap Corp 5s '47	63⅛	62½	62½
8	C & O gen 4½s '92	96	95½	95½
29	C B & Q 4½s '77	81⅝	80¼	80¼
1	do gen 4s '58	89⅝	89⅝	89⅝
4	do 4s Ill '49	95	94⅝	95
2	do 3½s Ill '49	85	85	85
10	Chi & E Ill 5s '51	15¼	15	15¼
5	C G L & C 1st5s'37	105	104¼	105
41	Chi G West 4s '59	41¼	40	41
29	CM&StPPac 5s '75	25	23⅝	24⅛
5	do adj 5s 2000	7½	7½	7½
6	C & N W 6½s '36	67½	67	67
5	do rfg 5s 2037	22⅝	22⅝	22⅝
5	do gen 5s '87	55⅛	55⅛	55⅛
1	do deb 5s '33	62	62	62
78	do cv 4¾s '49	18	16⅛	16⅛
1	do 4½s 2037 C	22⅛	22⅛	22⅛
2	Chi Railway 5s '27	44	44	44
19	CRI&P 4½s '52 A	31¼	31	31
17	do cvt 4½s '60	19⅛	19	19
1	do gen 4s '88	62	62	62
6	do rfg 4s '34	35	34¾	34¾
1	C T H & S E 5s '60	51	51	51
7	do inc 5s '60	30⅝	30¼	30¼
4	Chi Un S 6½s '63 C	110¼	110¼	110¼
19	do 4½s '63 A	97⅝	97⅛	97⅛
6	Childs Co 5s '43	28⅝	28	28
4	Chile Cop 5s '47	34⅛	34⅛	34⅛
2	Cinn Gas & El 4s '68	95	95	95
14	C I St L & C 4s '36	94⅜	94⅜	94⅜
1	CCC&StL 5s '63 D	47⅛	47⅛	47⅛
3	do 4½s '77 E	46	46	46
1	Clev U Ter 5½s '72	75⅛	75⅛	75⅛
2	do 5s '73	72	72	72
2	do 4½s '77 C	62⅛	62⅛	62⅛
1	Col G & E 5s '52 Ap	80	80	80
3	do 5s '52 May	79⅝	79⅝	79⅝
26	do 5s '61	80	79	79
11	Coml Cred 5½s '35	96	96	96
6	Coml I Tr 5½s '49	95	94⅝	94⅝
4	Con G N Y 5½s '45	105¼	105¼	105¼
9	do 5s '57	102	101⅝	101⅝
5	do 4½s '51	97½	97½	97½
8	Consum Pwr 5s '52	104⅛	104	104⅛
1	Corn Pro s f 5s '34	104⅛	104⅛	104⅛
10	Crown Will 6s '51	61¼	60	60
7	Cr Zellerb 6s '40 ww	48	47½	47½
4	Cuba N Rys 5½s '42	25⅝	25⅝	25⅝
2	Cuba R R 5s '52	33½	33½	33½
2	Del & Hud rf 4s '43	80⅝	80⅝	80⅝
5	DG&E 1st rf 5s '51	92	92	92
2	D&RG 4½s '36	39¼	38⅝	38⅝
6	do con 4s '36	39	38⅝	39
10	D&RGWest gn 5s '55	17⅛	15⅛	16⅛
2	Detroit Ed 5s '33	100⅝	100⅝	100⅝
65	do 5s '52	100⅛	100⅛	100⅛
1	do 5s '55	101¼	101¼	101¼
1	do 4½s '61 D	95⅛	95⅛	95⅛
11	Dodge Br deb 6s '40	87⅛	86⅝	86⅝
12	Duq Lt 4½s '67 A	103⅝	103	103
6	do 4½s B '57	103⅝	103⅝	103⅝
2	Ed Illu N Y 5s '95	110⅝	110⅝	110⅝
23	Erie rf & imp 5s '67	29⅛	28	28½
22	do 5s '75	29⅛	27½	28½
1	Fla E Coast 4½s '59	43⅛	43⅛	43⅛
3	Gannett 6s '43	76	76	76
5	Gen Bak 5½s '40	98⅛	98⅛	98⅛
4	Gen Cable 5½s '47	59⅛	59⅛	59⅛
4	G Mot Acc 6s '37	102⅛	102⅛	103
1	Gen Petrol 5s '40	102⅛	102⅛	102⅛
3	Gen St Cast 5½s '49	68⅛	68⅛	68⅛
2	Gen Th Equip 6s '40	3	3	3
2	do 6s 40 ctfs	2½	2½	2½
22	Goodr B F 6½s '47	79	78	79
11	do 6s '45	55	54	54⅛
4	Goodyr T & R 5s '57	77	76⅛	76⅛
21	Gr Tk Ry Can 7s'40	102⅛	101	102⅛
26	do 6s '36	100⅛	99⅛	99⅛
4	Gt Nor Ry 7s'36 A	68	65½	65½
7	do 5½s '52 B	53	52	52
5	do gen 5s '73	50⅛	50	50
5	do gen 4½s '76 D	48	48	48
4	do 4½s '77 E	50	50	50
5	1st rfg 4¼s '61	77	77	77
2	Gulf Sta Stl 5½s'42	45	45	45
4	Hoc V 1st cn 4½s'99	90	90	90
2	Hous Oil Tex 5½s'40	54⅛	54	54
2	Hudsn Coal 5s'62 A	41	40⅛	40⅛
10	Hud&Man rfg 5s'57 A	81⅛	81⅛	81⅛
3	do adj inc 5s'57	49⅛	48⅛	49⅛
3	Hum Oil & R 5s'37	102⅛	102	102
12	IllinoisBellTel 5s'56	106	105⅛	105⅛
5	Illinois Cent 6½s'36	65	64⅛	65
10	do 4¾s '66	38⅛	37	37
1	do col tr 4s '52	62⅛	62⅛	62⅛
5	do col tr 4s '53	47⅛	47⅛	47⅛
2	do 1st 3½s '51	80	80	80
3	do Springfield 3¼s'51	58⅛	58⅛	58⅛
6	I C & C S L & N O rfg 5s '63 A	45⅛	44⅛	44⅛
6	do 4½s '63 C	41	40	40
11	Ill Steel deb 4½s'40	101	100⅛	101
4	Inland St 4½s'78 A	80	80	80
23	Interb R Tran 7s'32	55½	54⅛	54⅛
1	do 6s '32	15⅛	15⅛	15⅛
41	do rfg 5s '66	47	46⅛	46⅛
2	Int Cement 5s '48	63⅛	63⅛	63⅛
1	IntGtNor adj 6s'52	4⅛	4⅛	4⅛
1	do 1st 6s '52	19	19	19
1	do 5s '56 B	15⅛	15⅛	15⅛
15	IntHydroElec 6s'44	44	42⅛	42⅛
3	Int Mer Mar 6s '41	40	40	40
2	Int Pap rfg 6s'55 A	16⅛	16⅛	16⅛
10	do cvt 5s'47 A	43⅛	41⅛	43
4	IntRysCentAm 5s'72	42	39⅛	42
8	Int T & T cvt 4½s'39	40⅛	40	40
5	do deb 4½s '52	36⅛	35	35⅛
36	do deb 5s '55	38⅛	36⅛	37
2	InvestEq 5s'48 B xw	81⅛	80⅛	81⅛
5	K C Ft S & Mem 4s'36	47	46⅛	47
3	KCPow&Lt 4½s'61	102	102	102
8	K C South rfg 5s '50	47	47	47
9	do 1st 3s '50	59	57	57
11	K C Term 1st 4s '60	88⅛	88⅛	88⅛
2	Kas Gas & E 4½s'80	89	89	89
2	Keith B F 6s '46	34	33	34
11	Kings Co Elev 4s '49	72	70	72
3	Lac Gas 5½s '53	64⅛	64⅛	64⅛
3	L S & M S gen 3½s'97	76	76	76
1	Lehi C & N 4½s '54	92	92	92
1	Leh Val Coal 5s '33	68	68	68
6	Leh Val con 4s 2003	44	43⅛	43⅛
22	Liggett & M 5s '51	105½	105	105½
2	Long Isl rfg 4s '49	83⅛	83⅛	83⅛
50	Lorillard Co 7s '44	113	113	113
4	Louis & Ark 5s '69	32	31	32
1	L&N 3s '80 St L div	47	47	47
1	Manhat Ry 4s '90	23	23	23
1	ManitobaSw col 5s'34	80	80	80
1	Market St Ry 7s'40	67	67	67
4	McKes & Rob 5½s'50	39⅛	39⅛	39⅛
2	Mead Corp 6s'45 A	46⅛	46⅛	46⅛
3	Met Ed 5s '53	97	96	97
1	do 4½s '68	89⅛	89⅛	89⅛
1	Mich Cent 4½s '79	70	70	70
5	MidvaleStl cvt 5s'36	95⅛	95⅛	95⅛
1	Mil El Ry & L 5s'71	79⅛	79⅛	79⅛
9	MSP&SSM con 4s'38	47	46	47
1	Mo-Ill 5s '59	25	25	25
1	M K & Tex 4s'62 B	55	55	55
51	Mo Pac cvt 5½s '49	14⅛	13½	13⅛
109	do 5s '77 F	28¼	27¼	27⅛
15	do 5s '78 G	28⅛	27⅛	28⅛
22	do gen 4s '75	15	14½	14½
23	do 5s '80 H	28	27⅛	28
45	do 1st 5s '81	28	27½	28
2	MontPw rfg 5s'43 A	85	85	85
7	Morris&Co 1st 4½s'39	80	80	80
5	Murray Body 6½s '34	75	75	75
15	MutualFuelG 5s'47	101⅛	101⅛	101⅛
26	Nat Dairy 5¼s '48	85½	85	85
6	NtRyMex 4½s'57 asd	1⅛	1⅛	1⅛
6	do 4s '51 asd	1⅛	1⅛	1⅛
16	Natl Steel 5s'56	77⅛	77	77⅛
5	N Eng T & T 5s'52	106⅛	106⅛	106⅛
14	do 4½s '61 B	102⅛	102⅛	102⅛
4	N J Pwr&Lt 4½s '60	83⅛	82⅛	82⅛
1	N O T & M 5s'54 B	23⅛	23⅛	23⅛
14	N Y C deb 6s '35	60⅛	57⅛	57⅛
2	do rfg & imp 5s 2013	48	48	48
2	do con 4s '98	66	66	66
11	NYC&HR 4½s 2013 A	45⅛	44⅛	45
12	do deb 4s '34	70	69⅛	69⅛

Wednesday, November 9, 1932.

Total sales, par value	$7,604,000	Total sales 1932 to date	$2,608,763,000
Year ago	8,022,000	Total sales 1931 to date	2,585,359,000

UNITED STATES GOVERNMENT LOANS.

Sales in thous.	Issue—	High.	Low.	Last.	Net chge.	—Closing— Bid.	Asked.	Yield.	Nov. 9, 1931.
106	Liberty 3½s, 1932-'47	101.15	101.12	101.12	— .3	101.12	101.14	1.12	100.11
3	Liberty 1st c 4s, 1932-'47	102.2	102.2	102.2	+.22	101.12	102.2	....	....
97	Liberty 1st c 4¼s, 1932-'47	102.7	102.4	102.4	— .2	102.4	102.5	.61	101.22
247	Liberty 4th 4¼s, 1933-'38	103.11	103.6	103.7	— .4	103.6	103.9	.67	101.30
91	U S Treasury 4¼s, 1947-'52	107.7	107.1	107.2	— .	107.2	107.6	3.62	107.27
24	U S Treasury 4s, 1944-'54	104.00	103.27	103.30	..	103.24	103.30	3.60	103.8
10	U S Treasury 3¾s, 1946-'56	102.00	101.28	101.30	— .2	101.28	102.2	3.56	101.16
320	U S Treasury 3⅜s, 1943-'47	101.00	100.22	100.24	— .1	100.23	100.25	3.30	98.31
21	U S Treasury 3⅜s, 1940-'43	101.7	101.1	101.1	— .4	101.00	101.1	3.23	98.28
78	U S Treasury 3¼s, 1946-'49	97.27	97.22	97.22	— .5	97.22	97.23	3.31	95.16
26	U S Treasury 3s, 1951-'55	96.14	96.9	96.9	— .3	96.8	96.12	3.23	94.20

Note—Fractions on United States government bonds, including net changes, are quoted in thirty-seconds of 1 per cent.

UNITED STATES TREASURY CERTIFICATES AND NOTES.

Issue and maturity—	Bid.	Asked.	Yield.
Notes, 3¼s, Dec. 15, 1932	100.18	100.20	....
Notes, series A 3s, May 2, 1934	102.30	103	....
Notes, series B 2½s, Aug. 1, 1934	101.20	101.22	1.13
Notes, series A 3s, June 15, 1935	102.17	102.20	1.96
Notes, series A 3¼s, Aug. 1, 1936	102.2	102.5	2.64
Notes, series B 3s, April 15, 1937	100.22	100.25	2.81
Notes, series A 3¼s, Sept. 15, 1937	101.12	101.14	2.93
Certificates, A 3⅝s, Feb. 1, 1933	100.24	100.27	2.93
Certificates, TM 3¼s, March 15, 1933	101.7	101.9	....
Certificates, first series 2s, March 15, 1933	100.14	100.20	.27
Certificates, series B 2s, May 2, 1933	100.25	100.27	.22
Certificates, TJ1⅛s, June 15, 1933	100.22	100.24	.23
Certificates, TS 1¼s, Sept. 15, 1933	100.22	100.25	.32

UNITED STATES TREASURY BILLS [Discount Bills].
[Quoted by C. F. Childs & Co.]

	Bid.	Asked.		Bid.	Asked.
Nov. 9, 1932	.30%	.05%	Dec. 28, 1932	.30%	.05%
Nov. 16, 1932	.30%	.05%	Jan. 11, 1933	.30%	.10%
Nov. 23, 1932	.30%	.05%	Jan. 18, 1933	.30%	.10%
Nov. 30, 1932	.30%	.05%	Jan. 25, 1933	.30%	.10%

No. thous.	Issue	High.	Low.	Close.
11	do 4½s 2013	46½	46	46½
1	do rfg 3½s '97	72½	72½	72½
5	NYChi&StL 6s'32 ret	35⅛	33	33
1	do 5½s '74 A	22	22	22
7	do 4½s '78 C	18¼	17½	17½
1	NYConnRys 4½s'53	84¼	84¼	84¼
3	N Y Dock Co 4s'51	62¼	62¼	62¼
6	NYEdis rfg 6½s'41	113	112⅝	112⅝
4	do 5s '51 C	105⅛	105⅛	105⅛
1	do 5s '44 B	106	106	106
6	NYGEIH&P c 5s'48	108⅝	108⅝	108⅝
13	do 4s '49	99⅝	99	99⅝
8	NYNH&H cv db 6s'48	73	72½	73
1	col tr 6s '40	77	77	77
4	do 1st & rfg 4½s'67	63	63	63
2	do deb 4s '55	60	60	60
2	NYO&W rfg 4s'92	48	48	48
1	do gen 4s '55	44	44	44
1	N Y Ry inc 6s '65	1¼	1¼	1¼
7	N Y Steam 5s '56	100⅝	100½	100½
2	do 5s '51	101⅝	101⅝	101⅝
13	N Y Tel gen 4½s'39	103⅛	102⅝	103
7	Niagara Shrs 5½s'50	64	63⅝	63⅝
2	NL&OPow 5s'55 A	100⅛	100⅛	100⅛
9	Norf & W con 4s '96	94⅛	93⅝	93⅝
5	do div 4s '44	94⅛	94⅛	94⅛
11	Nor Am Co 5s '51	83½	82⅛	83½
2	Nor Am Ed 5½s'63	82⅝	82⅝	82⅝
6	do 5s '69 C	80⅝	79	80⅝
2	Nor Pac 6s 2047 B	77⅝	77⅝	77⅝
8	do pr lien 4s '97	82⅝	82¼	82¼
1	do gen 3s 2047	59⅛	59⅛	59⅛
1	NorStatPw 6s'41 B	104⅛	104⅛	104⅛
1	do 5s '41 A	101⅛	101⅛	101⅛
3	OhioPubSvc 7½s'46	100⅛	99⅝	100⅛
2	do 7s '47	97	97	97
1	Ore Ry & N con 4s'46	91¼	91¼	91¼
2	OreShLine gtd 5s'46	102	102	102
5	Ore-WashRR&N 4s'61	82	81⅝	81⅝
1	Otis Steel 6s '41	30	30	30
5	Owens Ill G 5s '39	97⅝	97⅝	97⅝
13	PacGas&Elec 5s'42	103⅛	103	103
1	Pac T&T rfg 5s'52	105⅛	105⅛	105⅛
21	Pan-A P 6s 1940 ctfs	37⅛	37	37
7	do 6s 1940 ctfs	37	37	37
4	Para-Fam-Lask 6s'47	26⅛	24⅛	24⅛
6	Para Publix 5½s '50	24⅛	22	22
6	Penn Dix 6s '41 A	41⅛	40⅛	41⅛
14	Penn Oh&D 4½s '77	78⅛	77⅛	77⅛
17	Pen P & Lt 4½s '81	90⅛	89⅛	90
13	Pen RR gold 6½s '36	99⅛	99⅛	99⅛
7	do gen 5s '68	87⅛	87⅛	87⅛
4	do 5s '64	81⅛	81	81
4	do 4⅛s '63	82	82	82
5	do con 4½s '60	98⅛	98⅛	98⅛
3	do gen 4s '65	80⅛	80⅛	80⅛
3	do 4½s '70 D	64	63⅛	63⅛
4	Pere Marq 5s '56	48	48	48
17	Phila Co 5s '67	83	81⅛	81⅛
49	Phil Elec 4s '71	94⅛	93⅛	94⅛
7	Phil Rd C & I 6s '49	50	49⅛	49⅛
2	Philippine Ry 4s '37	22⅛	21⅛	22⅛
19	Phillips Pet 5¼s '39	70⅛	70	70
3	Pills Fl M 6s '43	99⅛	99	99
5	PCC&StL gen 5s'70 A	84	84	84
1	do 5s '75 B	89	89	89
13	Portl Gen El 4½s '60	55	54½	54½
1	Por Ric Am Tob6s'42	31	31	31
16	Postal Tel&C 5s '53	30⅛	30	30
11	Pub S E&G 4½s'67	102	101⅛	101⅛
1	do 4s '71	95	95	95
2	Pure Oil 5½s '40	71¼	71¼	71¼
7	Purity Bak 5s '48	58⅛	58⅛	58⅛
2	Readg gen 4½s '97A	83	82½	83
6	Rem Rand 5½s '47	51⅛	51⅛	51⅛
1	Rep Ir & St 5½s '53	43⅛	43⅛	43⅛
2	Revere Cop&B 6s '48	62½	62½	62½
21	Richfield Oil 6s '44	32⅛	32¼	32¼
3	Rio GrW col tr 4s '49	41	41	41
3	RI Ark & La 4½s'34	30⅛	30	30
1	St Joe Ld 5½s '41	90⅛	90⅛	90⅛
22	StLIM&S4sR&Gdiv'33	47⅛	47	47
1	St L S F 5s '50 B	12	12	12
7	do 4½s '78	9⅛	9	9⅛
5	do 4½s '78 ctf stp	9⅛	9⅛	9⅛
6	do 4s '50 A	12	11⅛	11⅛
1	do 4s '50 A ctf	10	10	10
5	StL S W 5s '90	23	23	23
3	StP M & M 4s '33	94⅛	94⅛	94⅛
5	do 4s Mont '37	81⅛	81⅛	81⅛
1	StPaul Un Dep 5s '72	97	97	97
3	S&AS Pass 1st 4s '43	63⅛	63⅛	63⅛
1	Seab A L con 6s '45	3	3	3
2	Sea-AllFla 6s '35Actf	1½	1½	1½
1	Shar St Hp 5½s '48	41⅛	41⅛	41⅛
24	Shell Pipe L 5s '52	82	81	82
49	Shell Un 5s '47	80	79⅛	79⅛
22	do 5s '49 w w	83⅛	82⅛	82⅛
9	Sinc C Oil col 7s '37	95⅛	95	95
5	do 6½s '38	92⅛	92⅛	92⅛
8	Sinc Cr Oil 5½s '38	102⅛	101⅛	102
1	Sinc P Line 5s '42	101	101	101
4	Skelly Oil 5½s '39	65⅛	65	65
4	Smith 6½s '33	99⅛	99⅛	99⅛
11	Solvay Am 5s '42	86	86	86
11	So Bell T&T 5s '41	105⅛	105⅛	105⅛
2	So Col Power 6s '47	78	78	78
6	Sou Pac 4½s '68	47⅛	46	46
2	do 4½s '81	46	46	46
3	do 4½s '69 ww	46	46	46
13	do rfg 4s '55	77⅛	77	77⅛
5	do col tr 4s '49	50	49⅛	50
1	do 4½s Ore Ln '77	64⅛	64⅛	64⅛
1	do 5 Fr Ter 4s '50	84	84	84
9	Sou Ry 6½s '56	35⅛	33⅛	33⅛
6	do gen 6s '56	33	32⅛	32⅛
35	do con 5s '94	63	59	59
47	do gen 4s '56	26	25	25
5	do Memph 5s '96	55	55	55
3	do 4s St L '51	49	49	49
6	SW Bell Tel 5s '54	105⅛	105	105
22	Std Oil NJ deb5s'46	105⅛	104⅛	104⅛
10	Std Oil N Y 4½s '51	96⅛	96	96⅛
1	Stevens Hotel 6s '45	18	18	18
9	TenElPw rfg6s '47A	99	97	97
1	T RR A StL rfg4s'53	79⅛	79⅛	79⅛
6	Tex Corp 5s cvt '44	90	89⅛	90
4	Tex & Pac 5s '77 B	47⅛	47⅛	47⅛
1	do 5s '79 C	45⅛	45⅛	45⅛
6	Third Ave adj 5s '60	22	21⅛	22
5	do rfg 4s '60	41⅛	40⅛	40⅛
5	TobPro NJ 6½s2022	95	95	95
35	Un Pac 1st 4s '47	97⅛	96⅛	97
3	do rfg 4s 2008	82½	82½	82½

No. thous.	Issue	High.	Low.	Close.
2	UnitBis Am 6s '42	98	96¼	96¼
58	Unit Drg Del 5s '53	51¼	49⅝	50
4	U S Rub 5s '47	45½	44¼	44¼
9	Utah Pow&L 5s '44	69	68	68½
2	Util P&L 5½s '47	32⅛	31	31
21	do 5s '59 w w	29⅝	28¼	29
2	Vanadium 5s '41	48⅛	47½	47½
9	Va El&P 5½s '42	102	101⅝	102
2	Wab 3½s Om '41	33	33	33
4	Warn Bro P 6s '39	22	22	22
1	WarrenBro cv 6s '41	40	40	40
1	Wash Wat P 5s '39	105	105	105
17	Western El 5s '44	100	100	100
4	West Md 5½s '77 A	55	55	55
18	do 4s '52	58	57	57
2	W Pen Pow 5s '56G	105¼	105¼	105¼
3	West Union 6½s '36	77⅛	77⅛	77⅛
10	do 5s '51	57⅛	56¼	57⅛
1	do r est 4½s '50	60⅛	60⅛	60⅛
1	do 5s '60	58	58	58
3	West Sh 1st 4s 2361	73	73	73
1	Wh&LE con 4s '49	68	68	68
5	Wheel St 4½s '53 B	56	56	56
10	Wins Salem 4s '60	82¼	82¼	82¼
5	Wilsn&Co 1st 6s '41	85⅛	85	85
4	Wis Cen gen 4s '49	40⅛	39	40⅛
8	Y'town S&T 5s '78	66⅝	66⅝	66⅝
6	do 5s '70 B	66	65⅝	66

FOREIGN.

No. thous.	Issue	High.	Low.	Close.
8	Abitibi P & P 5s '53	16½	16¼	16½
2	Adriatic El 7s '52	91½	91½	91½
3	Alp Mon Stl 7s '55	47	46½	47
3	Antioquia 7s '45 A	9	9	9
1	do 7s '45 B	8⅛	8⅛	8⅛
1	do 1st 7s '57	7⅛	7⅛	7⅛
2	do 3d 7s '57	7⅛	7⅛	7⅛
2	Antwerp 5s '58	80⅛	80⅛	80⅛
5	Argentine 6s '57 A	50⅛	50	50⅛
2	do 6s '58 B	50	50	50
15	do 6s s f '59 June	51⅛	49⅛	50
11	do 6s '60 Sept	50⅛	49⅛	49⅛
3	do 6s '60 Oct	50	50	50
2	do 6s '61 Feb	50	50	50
23	do 6s '61 May	50⅛	50⅛	50⅛
1	do 5½s '62	47	47	47
150	Australia 5s '55	77	76⅛	76⅛
33	do 5s '57	77⅛	76⅛	76⅛
50	do 4½s '56	71⅛	70⅛	70⅛
1	Austria gtd 7s '43	91⅛	91⅛	91⅛
12	do 7s '57	48	47⅛	48
3	Bavaria 6½s '45	49⅛	49	49⅛
11	Belgium 7s '55	104	103⅛	103⅛
13	do 7s '56	102⅛	102⅛	102⅛
17	do 6½s '49	100	99⅛	99⅛
13	do 6s '55	96⅛	95⅛	95⅛
22	Berlin City 6s '58	40	37⅛	40
34	BerlinCyEl 6½s '51	50⅛	50	50
16	do 6½s '59	51⅛	50⅛	50⅛
13	do 6s '55	48⅛	48⅛	48⅛
9	BerlinElElev 6½s '56	47	46⅛	46⅛
1	Bogota 8s '45	16⅛	16⅛	16⅛
2	Bolivia 8s '47	6⅛	6⅛	6⅛
8	do 7s '67	5	4⅛	5
7	Bordeaux 6s '34	104⅛	104⅛	104⅛
3	Brazil 8s '41	20⅛	20⅛	20⅛
16	do 6½s '26-'57	17⅛	17⅛	17⅛
19	do 6½s '27-'57	17⅛	17	17⅛
8	BrazilCRyEl 7s '52	17⅛	16⅛	17⅛
11	Breda Ern 7s '54	59⅛	59⅛	59⅛
5	Bremen 7s '35	56⅛	56⅛	56⅛
2	Brisbane 5s '57	66⅛	66⅛	66⅛
9	do 6s '50	74	74	74
23	British 5½s '37	105⅛	105⅛	105⅛
16	Budapest 6s '27-'62	25⅛	25	25⅛
1	Buenos A 6½s '55	40⅛	40⅛	40⅛
31	do 6s '61	27⅛	26⅛	26⅛
1	do Prov 6½s '61	26⅛	26⅛	26⅛
4	Bulgaria 7½s '68	24	24	24
3	Caldas 7½s '46	11⅛	11⅛	11⅛
31	Canada 5s '52	96	94⅛	95⅛
15	do 4½s '36	96⅛	96⅛	96⅛
64	do 4s '60	85	83⅛	84
14	Chile M Bk 6⅛s '61	13⅛	13	13⅛
8	do 6½s '57	10	9⅛	10
41	do 6s '61	9⅛	9	9⅛
1	Chile 7s '42	8⅛	8⅛	8⅛
2	do 6s '60	7⅛	7⅛	7⅛
1	do 6s '61 Jan	7⅛	7⅛	7⅛
2	do 6s '62 March	8	7⅛	7⅛
5	do 6s '63	7⅛	7⅛	7⅛
3	Chilean Mun 7s '60	4⅛	4⅛	4⅛
5	Cologne 6½s '50	42	42	42
25	Colom 6s '61 Jan	31	30	31
9	do 6s '61 Oct	31	31	31
1	Copenhag 5s '52	75⅛	75⅛	75⅛
5	Cordoba City 7s '57	13⅛	13	13⅛
2	Costa Rica 7s '51	27⅛	27⅛	27⅛
2	Cuba 5½s '53	76	76	76
20	Cuba 5½s '45	39⅛	39⅛	39⅛
2	do 5s 1904 '44	89	89	89
1	Cundinamar 6½s '59	9	9	9
2	Czecho 8s '51	99	99	99
56	Denmark 6s '42	92⅛	92	92⅛
20	Denmark 5½s '55	92⅛	91⅛	92⅛
32	do 4½s '62	76⅛	75⅛	76⅛
2	DeutscheBk 6s '32 ct	80⅛	80⅛	80⅛
1	Dom 1st 5½s '26-'40	44⅛	44⅛	44⅛
5	Dom 2d 5½s '40	40⅛	40	40
16	Duke Pr Pw 6s '66	50	49⅛	50
1	D E Ind sfg 6s '62	100⅛	100⅛	100⅛
4	do 6s '47	100⅛	100⅛	100⅛
2	El P Ger 6½s '50	51⅛	51⅛	51⅛
3	Estonia Rep 7s '67	44	44	44
5	Fiat 7s '46	91⅛	91⅛	91⅛
2	Finland 7s '50	74	72⅛	72⅛
14	do 6½s '56	68⅛	68⅛	68⅛
1	do 5½s '58	65	65	65
5	FramIDev 7½s '42	100⅛	100	100⅛
14	Frankfort 6½s '53	36	35	35
17	French 7½s '41	122⅛	122	122
43	do 7s '49	117⅛	117	117⅛
32	Gelsenkirchen 6s '34	52⅛	50⅛	52⅛
3	GerCAgBk 7s '50	57	56⅛	57
15	do 6s '38 Apr	56	55	56
22	do 6s '60 July	48	47⅛	48
27	do 6s '60 Oct	48	47⅛	48
15	GerSAgLn 6½s '58	40	39⅛	39⅛
178	GerGIntl 5½s '65	50⅛	49⅛	50
22	Ger Rep 7s '49	71	70⅛	70⅛
5	Ger G E 6½s '40	37⅛	36⅛	36⅛
10	do 6s '48	36	36	36
1	Graz 8s '54	47	47	47

thous.	Issue	High.	Low.	Close.
7	GtCEIPJap 6½s '50	36½	35⅝	36¼
3	Greek 7s '64	34	34	34
3	Haiti 6s '52	80¼	80¼	80¼
7	HamburgSt 6s '46	42⅝	41½	41½
17	HarpenM 6s '49 ww	54	54	54
1	Helsingfors 6½s '60	60⅝	60⅝	60⅝
2	HungMun 7½s '45	16	16	16
10	do 7s '46	17¼	17¼	17¼
19	IlsederStl 6s '48	39⅝	38½	38½
11	ItalCCons 7s '47 B	92	92	92
6	ItalPUt 7s '52	89¼	89⅝	89⅝
21	Italy 7s '51	98	98	98
34	Japan 6½s '54	62⅞	61½	62¼
17	do 5½s '65	50⅛	49¼	49⅝
20	Karstadt 6s '43	28⅛	28	28¼
9	Kreuger&T 5s '59	14¼	13½	13½
5	Leipzig sfg 7s '47	49	49	49
3	Lombard El 7s '52	78	78	78
4	LAusHEP 6½s '44	37½	37¼	37½
19	Marseilles 6s '34	104½	104½	104½
2	MetWtr 5½s '50	68	68	68
1	Mex 4s '04 asst '54	3	3	3
2	MiagMM 7s '56	45	45	45
12	MilanCity 6½s '52	82	81¼	82
2	MinasGer 6½s '58	15	15	15
3	Mont M&A 7s '37 xw	94¼	94¼	94¼
1	Montevideo 7s '52	21	21	21
11	NewSWales 5s '57	73⅝	73	73
8	do 5s '58	73	72	72
3	NordRy 6½s '50	104⅛	104⅛	104⅛
1	NGerLloyd 6s '47	43	43	43
3	Norway 6s '53	84⅝	84⅝	84¼
1	Norway 6s '44	87	87	87
6	do 6s '43	87⅛	86	86⅛
4	do 5½s 65	81½	81½	81½
19	NorHEl 5½s '57	69½	69¼	69½
4	Nuremberg 6s '52	38½	38¼	38½
1	Osient Dev L 5½s '58	46⅛	46⅛	46⅛
3	Pernambuco 7s '47	6	6	6
2	Peru2d 6s '61	6	5½	5½
10	Poland 8s '50	61⅝	61⅝	61⅝
31	do 7s '47	55	54	54½
1	do 6s '40	55	55	55
39	Prussia 6s '52	45¼	44	45¼
9	do 6½s '51	45⅝	44	45⅝
6	Qnsld 6s '47	85⅝	85½	85½
8	Rhinelbe 7s '46	44⅝	42½	44⅝
6	Rhine Main 7s '50	57½	57⅝	57½
21	RhineR Wat 6s '53	39½	38	39½
3	Rhine West 7s '50	54½	54	54
12	do 6s '52	48½	48	48½
4	do 6s '53	48½	48	48½
22	do 6s '55 ww	49	48½	49
1	Rio de Jan 6½s '53	8½	8½	8½
2	Rio G do Sul 7s '66	10	10	10
2	do 6s '68	10	10	10
9	Rome 6½s '52	85½	85	85
2	Sao Paulo St 8s '50	19	19	19
1	do 8s '36	22½	22½	22½
9	do 7s '40	56⅛	54½	54½
1	do 6s '68	9	9	9
1	Santa Fe Arg 7s '42	20½	20½	20½
30	Sax P W 7s '45	54	52¼	54
12	do 6½s '51	48	46⅞	48
2	StxStMtgl 7s '45	63	63	63
4	SerbsCtsSl 7s '62	20	19	20
1	ShinyetsuEl 6½s '52	36¼	36¼	36¼
3	Siemens&H 6½s '51	61	61	61
27	SilesiaPr 7s '58	42½	42	42½
1	Soissons 6s '36	105⅝	105⅝	105⅝
6	Styria 7s '46	40	40	40
9	Sweden 5½s '54	96⅝	96⅝	96¼
2	Sydney 5½s '55	69⅛	68⅝	69⅛
15	TaiwanEP 5½s '71	45	45	45
4	TohoEl Pw 7s '55	53⅛	53⅛	53⅛
20	Tokio City 5½s '61	44⅝	44⅝	44⅝
3	do 5s '52	38	38	38
14	TokioElLt 6s '53	37	37	37
1	TolimaDep 7s '47	9½	9½	9½
2	TyrolTEPw 7s '52	44¼	44	44¼
2	UjigawaEP 7s '45	49½	49½	49½
1	UnStlBurb 7s '51	96	96	96
15	UnStlW 6½s '51A	36⅝	36¼	36⅛
8	do 6½s '47A	37	36⅝	37
9	UnterelbeP&L 6s '53	47¼	47¼	47¼
4	UpperAust 7s '45	42½	42½	42½
1	Uruguay 6s '60	33	33	33
5	VenetianPMB 7s '52	97	97	97
34	ViennaCity 6s '52	51½	50¼	50¼
16	WarsawCity 7s '58	41	40⅝	40⅝
20	WestphUEPw 6s '53	39	37¼	39
5	Yokohama 6s '61	50⅝	50½	50½

CHICAGO CURB EXCHANGE STOCKS

	Sales.	High.	Low.	Close.	Prev. close.
Am Comp Tr	100	2¼	2⅝	2⅝	2.78
Camp Gold M	1,400	2⅝	2⅝	2⅝	2⅝
Canad Mare	200	1⅛	1⅛	1⅛	1⅛
Corp Tr S AA	600	1.65	1.64	1.64	1.66
Ford M Ltd	200	3⅝	3⅝	3⅝	3⅝
Hofer B Can A	350	10	9½	10	9
Midw Food Pr	50	⅝	⅝	⅝	⅝
N Am Tr '55	400	1.84	1.83	1.83	1.71
Do '56	200	1.86	1.85	1.85	1.76
Std O Ind	30	22⅛	22⅛	22⅛	23

Total sales, 3,500 shares.

CHICAGO BOARD OF TRADE STOCKS

	Sales.	High.	Low.	Close.	Prev. close.
Arm of Ill A	300	1½	1⅝	1⅝	1½
Do B	100	1	1	1	1
Elec B & S	2,985	25¼	21⅝	22	24⅝
Nat Bellas H	550	25¼	21⅝	22	24⅝
Stan Oil Ind	1,043	22⅝	22⅛	22⅝	22⅝
Studebak com	100	5⅛	5⅛	5⅛	4⅞

Total sales, 5,078 shares.

MONEY AND EXCHANGE

Money rates quoted by Chicago banks are as follows: Customers' commercial loans, 4½@5 per cent; collateral loans, 4½@5½ per cent; brokerage loans, 4@4½ per cent; commercial paper, 1¾@2½ per cent; bankers' acceptances, 30-60-90 days, ⅝@¾ per cent; 120 days, ¾@⅞ per cent; 150@180 days, 1@⅞ per cent.

NEW YORK MONEY MARKET.

NEW YORK, Nov. 9.—(AP)—Call money steady: 1 per cent all day. Time loans, steady: 60 days ½; 3-4 months, ¾; 5-6 months, 1 per cent. Prime commercial paper, 1½ per cent. Bankers' acceptances unchanged. Bar silver easier, ⅛c lower at 27⅝c.

FOREIGN MONEY MARKETS.

LONDON, Nov. 9.—(AP)—Money, ½ per cent. Discount rates: Short bills, ⅝@1¹⁄₁₆ per cent; three months' bills, 1¹⁄₁₆@⅝ per cent. Bar silver quiet, unchanged at 18⅝c.

PARIS, Nov. 9.—(AP)—Three per cent rentes 80 francs 10 centimes; 4½ per cent rentes 97 francs 65 centimes. Exchange on London, 84 francs 30 centimes. The dollar was quoted at 25 francs 48⅝ centimes.

FOREIGN EXCHANGE.

Exchange rates quoted below by the Continental Illinois Bank and Trust company are nominal.

Quotations are in American cents.

	Nov. 9.	Nov. 7.	Wk. ago.	Yr. ago.
London	329.75	331.12	331.37	389.50
Paris	3.92⅝	3.92⅝	3.93¼	3.93½
Italy	5.12⅛	5.12⅛	5.12⅛	5.18½
Belgium	13.90	13.92	13.93	13.99
Switzer'd	19.27	19.28	19.30	19.58
Holland	40.19	40.23	40.25	40.37
Denmark	17.25	17.30	17.30	21.75
Sweden	17.50	17.55	17.40	21.90
Norway	16.90	16.92	16.95	21.55
Spain	8.20	8.21	8.19	8.86
Germany	23.75	23.74	23.76	23.80
Austria	14.10	14.10	14.10	14.10
Poland	11.30	11.30	11.30	11.25
Greece	.61	.61	.61	1.30
Rumania	.60⅜	.60⅜	.60½	.61
Czechoslov	2.96½	2.96½	2.06½	2.97⅝
Finland	1.50	1.50	1.50	2.50
Canada	86.93	86.87	90.62	90.12½
Argentina	25.85	25.83	25.85	26.15
Brazil	7.50	7.50	7.50	6.20
Hongkong	23.15	23.15	23.00	28.25
Shanghai	30.30	30.20	30.10	39.50
Japan	20.80	21.00	21.60	49.50
India	25.25	25.25	25.35	30.25
Chile	6.10	6.10	61.0	12.20
Bulgaria	.72	.72	.72	.73
Singa S S	40.50	40.50	40.50	50.00
Hungary	17.50	17.50	17.50	17.54

TAX WARRANTS

CITY OF CHICAGO.

	1930 Levy Bid	Ask	1931 Levy Bid	Ask
Corporate		Called	96½	97¼
Bonds and Interest		Called	97⅝	99
Public Library	94	97	84	87
T B Sanitarium	95	98	88	93
BOARD OF EDUCATION.				
Educational	93	95	81	84
Building	94	96	80	83
Playground	..	..	72	77
"E" Scrip	..	..	78	83
"B" Scrip	..	..	77	82
COOK COUNTY.				
Corporate	94	96	89	91
Highways	93	96	90	93
SANITARY DISTRICT.				
Corporate	87	91	95	96½
Bonds and Interest	93	96	93	96
PARKS DISTRICTS—CORPORATE.				
Lincoln Park	89	92	90	93
South Park		Called	95	96½
West Park	88	92	61	66

NEW YORK BANK STOCKS

	Bid.	Ask.		Bid.	Ask.
†Bkrs Tr.	63¼	64	Fifth Av.	1250	1350
*Bk Manh	30⅝	31¼	First Nat.	1520	1540
Bk NY&T.	320	330	Guar Tr.	311	313
Brklyn Tr.	172	182	Harrim N.	75	100
*Cen Han.	138	141	†Irv Trust	23	23½
*ChaseNat	34¼	34⅝	‡Mfrs Tr.	27¼	28
†Chemical	34	34⅝	*Nat City.	42⅝	43¼
Commercl	165	172	‡N Y Tr.	90	92
†Continent	17⅝	18⅝	‡Publ Nat	28⅝	29½
*Corn Ex.	70¼	72½	*TitleGuar	38	40
‡CountyTr	29	31	U S Tr.	1475	1500
*Emp Tr.	24⅝	25¼			

†$10 par. *$20 par. ‡$25 par.

RAW SILK.

NEW YORK, Nov. 9.—(AP)—SILK—Raw futures closed steady; sales, 1,750 bales December, $1.46@1.49; March, $1.47@1.48; May, $1.47@1.48. Open market quotations [sixty day basis]. Shanghai steam extra B $1.65. Canton double extra A, 14-16s, $1.25. Japanese crack, double extra, $1.77.

CHICAGO STOCK TRANSACTIONS

Wednesday, November 9, 1932.

Shares sold today	46,000	Total sales 1932 to date	14,326,000
Year ago	Closed	Total sales 1931 to date	30,192,200

-Prev. 1932- High.	Low.	Div. yld. pct.	Bid.	Asked.	Description. div. rate. $s—	Sales.	High.	Low.	Close.	Net chge.
12½	1	...	1⅝	1½	Assoc Tel Util	600	1⅝	1½	1½	....
18⅝	4½	...	9⅝	9⅝	Bendix Av	4,900	11	9⅝	9⅝—	⅝
5⅛	1⅛	...	2	2⅝	Binks Mfg	110	2⅛	2	2⅛	....
14¼	3⅝	...	8	8⅛	Borg Warner	2,850	9	8	8 —	⅝
14	2	...	3¼	5	Bruce E L	150	4¼	4	4¼+	¼
69⅝	15	17.1	33½	36	Cent Ill Pub Svc pfd [6]	20	35½	35½	35½+	¼
6½	⅝	...	1⅛	1½	Cent & So West	450	1⅛	1	1 —	⅛
55	8	...	11½	15	Do pl pf	30	12	12	12	....
4	2	...	3⅛	3¼	Chi El Mfg A	50	3¼	3¼	3¼	....
2½	⅝	...	1⅛	2	Chi Invest	100	1⅛	1⅛	1⅛—	⅛
14⅝	5	...	6	6⅝	Chi N W	650	7	6	6⅛—	⅛
6⅝	1⅛	...	3¼	3⅝	Cities Serv	3,300	3⅝	3¼	3⅝—	⅛
122	48⅝	6.9	70	73	Commonwealth Edis [5]	350	73	72	72 —	3
⅝	⅛	...	...	...	Consumers	200	⅝	⅝	⅝+	⅛
3½	⅝	...	1⅛	1⅞	Cont Chi	1,600	2¼	1⅞	1⅞+	⅛
8⅜	2	...	4⅛	4⅝	Cord Corp	650	4⅝	4⅛	4⅛	....
13⅛	5¼	12.5	7⅝	8½	Gt Lakes Dredge [1]	50	8⅝	8⅛	8⅛+	⅛
2⅝	⅝	...	1⅛	1¼	Grigsby Grunow	1,150	1⅛	1⅛	1⅛—	⅛
11⅛	3½	...	4½	5	Hall Print	50	4⅝	4⅝	4⅝—	⅛
4¼	1	...	2	2¼	Houd Her B	300	2⅛	2⅛	2⅛	....
7	2⅝	10.0	3⅝	4	Iron Fireman [.40]	150	4⅛	4⅛	4⅛—	⅛
4⅛	⅝	...	1⅛	1⅛	Libby McNeill	50	1⅛	1⅛	1⅛+	⅛
7⅝	1	...	1	4	Lindsay Nunn pf	150	1⅛	1	1 —	3
18⅛	10	9.1	10⅝	12⅛	Lynch Corp [1]	700	12⅛	11	11 —	⅝
13⅛	3	...	6⅛	6	Marshall Field	1,200	7⅛	6⅛	6⅛—	⅝
⅝	...	...	...	...	Meadows Mfg	100	⅝	⅝	⅝	....
6	1⅛	...	1½	3	Merch & Mfrs A	150	1⅛	1⅛	1⅛	....
7	⅛	...	⅛	⅝	Mid West Util	700	⅝	⅝	⅝	....
6⅛	⅛	...	⅛	⅝	Midland United	50	⅝	⅝	⅝	....
20⅛	9⅛	...	15⅛	16	Noblitt-Sparks	100	16⅛	16	16 +	⅛
6	2⅛	...	3	3⅛	Nor Am Car	100	3⅛	3⅛	3⅛+	⅛
14⅛	12⅛	...	14⅛	14⅛	Prima Co	12,600	14⅛	14⅛	14⅛+	⅛
125	22	6.7	45	45⅛	Public Ser n p [3]	100	45⅛	45⅛	45⅛+	⅛
103	50⅛	5.3	75	78	Quaker Oats [4m]	420	76⅛	75	76⅛—	2
107⅛	95	5.7	104⅛	106	Do pf [6]	10	105	105	105 —	1
6⅛	⅛	...	2⅛	3	Raytheon vtc	200	2⅛	2⅛	2⅛	....
85⅛	70	8.5	82	....	Reliance Mfg pf [7]	10	82	82	82	....
6⅛	1⅛	...	5	6	Stork Line Furn pf	10	6	6	6	....
19	7	...	7⅝	8	Swift & Co	300	8⅛	8	8	....
25⅛	9⅛	17.7	16⅛	16⅛	Swift Int'l [3]	1,000	17	16⅛	16⅛+	1⅛
16⅛	8	11.1	8⅛	9	Thompson J R [1]	50	8⅛	8⅛	8⅛—	⅛
114	85	7.0	100⅛	....	U S Gyps pf [7]	30	100⅛	100⅛	100⅛+	⅛
16	5	...	9⅛	10	U S Rad & Tel	100	10	9⅛	9⅛—	1
11⅛	2	...	3⅛	3⅛	Util & Ind pf	100	4	4	4 +	⅛
14⅛	5	16.7	6⅛	8	Vortex Cup [1]	50	6⅛	6⅛	6⅛+	⅛
23⅛	14	14.7	17	20	Do A [2.50]	50	17⅛	17⅛	17⅛+	⅛
19	8⅛	...	12⅛	13⅛	Walgreen	1,050	13⅛	13	13 —	⅛
73	22	...	49	53	Ward Mont A	350	53	49⅛	49⅛—	3⅛
2	⅛	...	1⅛	3	Wayne Pump	100	1⅛	1⅛	1⅛+	⅛

BONDS.

-Prev. 1932- High.	Low.	Sales.	Issue—	High.	Low.	Close.	Net chge.
51⅛	35	$4,000	Chic Rys 5s '27 ctfs	44	44	44	+ 1
38⅛	⅛	7,000	Insull Util 6s '40	2	2	2	....

*Ex dividend. †First sale since ex dividend date or dates. xr—Ex-rights. a—Plus extras. b—Including extras. e—Paid last year. f—Payable in stock. g—Paid so far this year. h—Cash or stock. m—Also extra cash or stock dividend paid since Jan. 1.

ALTON REPORTS NET FOR OCTOBER AHEAD OF 1931

Western Line Carloadings Show Decline.

Substantiation of the prevailing belief that a high percentage of the railroads will report larger net operating income for October than recorded for the like 1931 period was found today in the statement of the Alton railroad for last month, which disclosed that although gross still lagged behind that of a year ago, the operating profit considerably exceeded that of last year.

Generally the first carrier to report its monthly results, the Alton reported gross revenue for October totaling $1,343,306, against $1,593,896 a year ago. With gross showing a good increase over that of August and with no proportionate increase in operating expenses, the company was able to conserve $254,640 for net operating income, which compares with $195,411 for October, 1931.

October Net Higher.

With smaller fixed charges this year, October net income aggregates $100,265, compared with $11,369 for the like 1931 period.

Gross for the first nine months fell considerably below that of last year, amounting to $12,014,494, against $16,274,140 last year. Net operating income for the period totaled $432,130, against $789,528, and net loss after charges for the nine months aggregated $1,012,859, compared with $2,289,921 for the corresponding 1931 period.

With October operating profits of many of the carriers exceeding earlier estimates, indications are that the final 1932 results of some of the important carriers will not appear as unfavorable as previously indicated.

The New York Central deficit, after charges, for 1932, for instance, is now estimated at around $15,000,000, whereas it had previously been placed at between $20,000,000 and $22,000,000. Fixed charges were earned by a small margin in October, it is understood.

Carloadings Decline.

Further contraction of rail traffic last week is reflected in several loading reports for the week ended last Saturday. Loadings of the Rock Island, the Milwaukee, the North Western and the Wabash all were lower than in the previous week.

A total of 21,742 loaded cars was handled by the Chicago, Rock Island and Pacific last week, a decrease of 2.5 per cent from the 22,208 of the previous week and a decline of 20.2 per cent in comparison with the total of the like 1931 period.

Similarly the Chicago, Milwaukee, St. Paul and Pacific handled 22,372 revenue freight cars in the week ended Nov. 7, against 24,605 in the preceding seven days, a decrease of 9.2 per cent, and against 28,947 in the like 1931 week, a drop of 22.7 per cent.

North Western Shows Loss.

Loadings of the Chicago and North Western for the week ended Nov. 7 amounted to 20,502 cars, against 22,024 in the previous week, a drop of 6.9 per cent, and against 26,490 in the corresponding period of last year, a decrease of 22.6 per cent.

The Wabash recorded a smaller traffic drop, loadings for the week of Nov. 5 aggregating 11,272 cars, compared with 11,911 in the previous week and 13,510 in the like 1931 period.

WHEAT POOL IN MANITOBA IS RULED BANKRUPT

[Chicago Tribune Press Service.]

WINNIPEG, Man., Nov. 9.—An order declaring the Manitoba wheat pool bankrupt was signed yesterday by Chief Justice MacDonald of the Court of Kings Bench, Winnipeg, who at the same time appointed the London and Western Trusts Company, Ltd., as custodian of pool assets.

The petition in bankruptcy is signed by the Gillespie Terminal Grain company, which on Dec. 2, 1931, obtained judgment against the pool for $75,000. The writ of execution from the Court of Kings Bench was returned by the sheriff on Dec. 10, 1931, with a notation that he could find no goods on which to levy.

The matter is now in the hands of an official receiver, who, in the course of the next few days, will send out notices for a meeting of creditors, when inspectors will be appointed and steps taken for the final winding up of the pool.

No list of assets or liabilities is filed with court officials, but these will be available later. The Manitoba government has a lien on the bulk of property to secure large advances made by the province two or three years ago.

"The matter is one affecting the Manitoba wheat pool alone and has nothing whatever to do with Manitoba Pool Elevators, Ltd., which is still functioning in the usual manner," an executive officer of the elevator company said today. Saskatchewan and Alberta wheat pools are unaffected and in good financial position today.

N. Y. Change Bond Values Drop $615,196,288 in Mo.

[Chicago Tribune Press Service.]

New York, Nov. 9.—The market value of bonds listed on the stock exchange on Nov. 1 was $39,517,006,893, or $615,196,288 less than on Oct. 1, it was announced today by the exchange. There were 1,575 bond issues, with a par value of $51,740,095,817 listed on the exchange Nov. 1, against 1,573 issues with a par value of $51,780,423,888 on Oct. 1.

COFFEE.

NEW YORK, Nov. 9.—(AP)—COFFEE—Was irregular today, with Santos contracts higher on covering and trade buying and No. 7 deliveries easier under commission house liquidation. No. 7 contracts opened unchanged to 4c lower and closed unchanged to 7c lower. Sales, 4,000 bags. Santos opened 3c higher to 4c lower and closed 3c to 10c higher. Sales, 14,000 bags. Closing quotations. Santos, December, 9.09c; March, 8.48c; May, 8.32c; July, 8.11c; September, 8.02c. No. 7 prices follow:

	Open.	High.	Low.	Close.	Prev. Close.
Dec.	6.15	6.15	6.08	6.08	6.10
Mar.	5.70	5.70	5.70	5.70	5.74
Sept.	5.41	5.42	5.41	5.42	5.42

Spot coffee barely steady; Rio 7s, 8c; Santos 4s, 10¼ to 10⅝c. Cost and freight offers included Bourbon 3s and 5s at 9.80 to 10.20c.

RUBBER.

NEW YORK, Nov. 9.—(AP)—RUBBER—Crude futures closed quiet. December, 3.39@3.40c; January, 3.45c; March, 3.57c; May, 3.65@3.70c. Smoked ribbed spot closed 3.42c.

HOME OWNERS' FRIEND

Inquiries must be accompanied by a stamped, self-addressed envelope. Answers of public interest will be published. Address letters to Home Owners' Friend, Chicago Tribune. Be sure and state all the facts. Answers are based on information which The Tribune believes correct, but beyond care in securing it The Tribune assumes no responsibility.

Thursday, November 10, 1932.

Odds in His Favor.

TO THE EDITOR: I have a first mortgage of $2,500 at —— avenue which became due January, 1932. The only way I could get an extension was to agree to make prepayments at $300 each year. Since then I have had a substantial reduction in my income. If I pay my interest what penalty will there be for not paying the prepayment? Will it be better to make prepayment and let the interest accumulate? If neither can be paid what can the holder of the mortgage do?—C. G.

ANSWER: If either prepayment or interest are not paid when due the mortgage holder has a legal right to foreclose. We are familiar with a number of cases where the mortgage holder has consented to waive prepayments temporarily providing the interest and taxes are paid. The mortgage holder apparently is willing to go along with you but is interested in protecting his investment.

We suggest you take up your problem with this party, giving the reasons for your temporary inability to pay interest and prepayments at this time, and try to adjust this difficulty. If possible, offer to pay a small amount each month.

From our experience, the odds are in your favor so far as foreclosure is concerned, because the holder of your mortgage could not secure absolute title for at least eighteen months.

Read the Want Ads.

TO THE EDITOR: Can you send me the names and addresses of the firms who sell brick bungalows on the monthly plan?—W. F. G.

ANSWER: We regret not being able to furnish you the information requested, as the policy of this department does not permit us to recommend firms, architects, builders, or individuals. However, we suggest you inspect the classified advertising section of The Tribune.

Hopes to Pay All.

BEG YOUR PARDON: The article headed "Life Savings Tied Up," under the initials J. W., published in this department on Nov. 7, regarding the Diversey Trust and Savings bank, has been called to our attention by the former president of the institution, who arranged for a satisfactory prepayment adjustment in this case. We are informed that the total deposits of J. W. at the time this bank closed was $52.63, of which 25 per cent has since been returned, leaving a balance of $39.47. The receiver hopes to pay off dollar for dollar, so after all J. W. may receive the full amount of his life savings, $52.63.

COOLIDGE RAIL GROUP MEETS; TO ASK REPORTS

[Chicago Tribune Press Service.]

New York, Nov. 9.—The national transportation committee is awaiting the receipts of reports from groups interested in adjusting conditions on the railways and highways, Calvin Coolidge, chairman of the committee, said today.

Mr. Coolidge issued his statement following a meeting of the committee in its office in the Empire State building, the first it has held since its organization last month. Alfred E. Smith, Bernard M. Baruch, Clark Howell, and Alexander Legge, the other members of the committee, were present.

"The national transportation committee met today to formulate plans," said Mr. Coolidge. "We received reports on the progress of the investigation. The work is just beginning and, of course, no conclusions have been reached. We plan to ask various groups interested in the subject of the investigation to submit suggestions in writing. It will be at least two months more before we can expect to make any report."

Mr. Coolidge denied published reports that the committee planned soon to issue a report recommending reductions in railroad capitalization. He said such reports were "without foundation."

Manhattan Railway Co. Passes Into New Hands

[Chicago Tribune Press Service.]

New York, Nov. 9.—At a meeting which lasted from noon until long after 7 p. m. today control of the Manhattan Railway company passed out of the hands of its former board of directors into that of Nathan L. Amster, chairman of the stockholders' protective committee, and his affiliates. The vote gave Amster 215,033 shares and the management 163,914 shares.

N. Y. Exchange Will Stop Trading 2 Minutes Friday

[Chicago Tribune Press Service.]

New York, Nov. 9.—The New York Stock exchange will observe Armistice day Friday by suspending trading for two minutes beginning at 11 a. m. Each year it keeps the anniversary in this manner.

BUSINESS SESSIONS TODAY

CONVENTIONS.

Institute of American Meat Packers.... Drake

MEETINGS.

American Light and Traction Co...... Palmer House

Armour & Co.... Palmer House

Central Officials Assn. [Football].... Great Northern

Chgo. Boiler Setters Assn.... Great Northern

Division American Railway Assn. [Loading].... Congress

LUNCHEONS.

Chicago Assn. of Commerce [Construction Industries].... Great Northern

Chicago Oil Men's Club.... Congress

The Cudahy Co.... Palmer House

Nat. Assn. of Cost Accountants.... Hamilton

Veteran Druggists.... Bismarck

EVENING EVENTS.

Chgo. Marble Dealers.... Bismarck

Cook County Cemetery Assn.... La Salle

Illinois Bell Telephone Co.... La Salle

[Compiled by the convention bureau of the Chicago Association of Commerce, to which please send any additions or corrections.]

SOLICITOR

Position is open to man experienced in grain and stocks with clientele. State salary.

Address O B 164, Tribune.

LOYOLA BUYS SITE FOR NEW DENTAL SCHOOL

University Plans a Model Structure.

BY AL CHASE.

Loyola university is to build an addition to its west side dental school which, according to the Rev. Robert M. Kelley, president of the university, will contain everything that is new in the world of dentistry. This contemplated expansion of the Loyola dental school, now at Wood and Harrison streets, was disclosed yesterday when the deed to the new site was filed for record.

THE REV. DR. R. M. KELLEY. [Strauss Photo.]

The property, 73x126, is vacant and is on the east side of Wood street, 136 feet south of Harrison street, and is across an alley from the present dental school building. It was purchased from the John Rockefeller McCormick Memorial Institute for Infectious Diseases, by James B. Herrick, president, and Ludwig Hektoen, secretary. There were thirty revenue stamps on the deed, indicating a price of $30,000, but the records stated the price was "$10, subject to all unpaid taxes."

No Architect Selected.

President Kelley stated that it has not yet been decided when construction will start, nor has an architect yet been selected. He will leave next week on an inspection tour of eastern dental schools to study their architecture and equipment. It is understood the present west side dental school will be retained. The alley probably will be vacated and the new unit connected with the old.

A decree of foreclosure has been entered and the Alandale apartments, at 814 Michigan avenue, Evanston, have been ordered sold, according to the H. O. Stone & Co. bondholders' protective committee. The sale will take place at 1 p. m. on Dec. 2 at the board of appeals room in the county building.

The Alandale is a three story building, about six years old, containing twelve four and five room unfurnished apartments. The original mortgage was for $85,000. This has since been paid down to $73,500.

Complete Clayborne Financing.

With the completion of the reorganization of the bond issue secured by the Clayborne apartments, at 7124-36 Bennett avenue, voting trust certificates are now being distributed to the first mortgage bond owners, according to an announcement made yesterday by the protective committee for bond issues underwritten by the Straus Brothers Investment company. According to B. L. Rosset, chairman of the committee, certificates of deposit should be forwarded to the committee's depositary, the Metropolitan Trust Company of Chicago, in exchange for which they will receive voting trust certificates.

Owing to the death of A. S. Graven, architect, who was a member of the protective committee and one of the voting trustees for this property, Charles J. Young, also a member of the committee, has been named a voting trustee. The other voting trustees are Mr. Rosset and Earle G. Krumrine.

This bond issue originally was $210,000. This since has been paid down to $191,000. The building contains thirty-seven unfurnished four room apartments.

GENERAL MOTORS WORLD SALES AT LOW POINT

[Chicago Tribune Press Service.]

New York, Nov. 9.—World's sales of the General Motors corporation in October, published today, reveal the lowest monthly total in the history of the company.

During the month 10,924 cars were sold to dealers throughout the world, against 30,117 in September and 25,975 in October, 1931. This represented a decline of about 63 per cent from September, 60 per cent from October, 1931, and compares with the previous monthly low of 19,927 set in December, 1923.

However, the report had its bright side in the fact that General Motors has geared its schedules closely to the actual sales of dealers and stocks on the floors of salesrooms are now at rock bottom levels. Any gain in demand should be reflected immediately by the company.

October sales to consumers in the United States totaled 26,941 cars, against 34,694 in September and 49,042 in October a year ago. October sales to dealers in the United States totaled 5,810 cars, against 23,543 in September and 21,305 in October a year ago.

BOSTON STOCKS

[Quoted by Paine, Webber & Co.]

	Sales.	High.	Low.	Close.
Amn Pneu	100	.95	.95	.95
Arcadian	700	.95	.75	.75
Boston & Albany	75	96½	96¼	96¼
Boston Elev	60	65½	65	65
Copper Range	100	2½	2½	2½
East S S	150	5	4⅞	4⅞
Mass Util	154	2½	2	2
N E Tel	40	94½	94	94
Pac Mills	50	7⅝	7⅝	7⅝
Swift & Co	70	8¼	8	8
Shawmut Assn	10	6⅛	6⅛	6½
Un Shoe Mach	500	35⅝	35	35½
Utah Apex	20	½	½	½
Eastern G & F	150	6	5⅝	6
Do pfd	15	53	52	52
Do pr pfd	54	63¼	61	61
Sullivan Mach	70	5	5	5
Un Founders	225	1⅝	1⅝	1⅝
Amn Cont	20	4	4	4

METRO-GOLDWYN PICTURES

November 9th, 1932

The Board of Directors has declared a quarterly dividend of 1⅝% on the Outstanding Preferred Stock of this Company, payable on the 15th day of December, 1932, to Stockholders of Record at the close of business on the 25th day of November, 1932. Checks will be mailed.

DAVID BERNSTEIN, Vice-President & Treasurer.

Finance

Chicago Daily Tribune

THE WORLD'S GREATEST NEWSPAPER

Commerce

THURSDAY, NOVEMBER 10, 1932. ** 29

M. A. TRAYLOR CALLS ELECTION CONSTRUCTIVE

Believes Business Should Improve.

BY HOWARD WOOD.

Melvin A. Traylor, president of the First National bank of Chicago, yesterday hailed the Democratic landslide as a step to greater public confidence in business and finance. In his opinion "improvement and not disturbance" should follow.

MELVIN A. TRAYLOR.

Mr. Traylor, himself a candidate for the Democratic nomination for President last summer, said he regarded the election of a President and a congress of the same party a constructive development in that there would be "no room for divided responsibility."

Business Should Improve.

"If, as I believe," Mr. Traylor said, "business activity in times such as these is largely a matter of confidence or fear as to the future, then it would seem to me that the overwhelming victory of the Democratic ticket would indicate dissatisfaction with the political program of the party in power and confidence in that offered by the Democrats.

"If this reasoning be true, it seems to me that the question is answered as to what effect the election of Mr. Roosevelt will have on business. Improvement and not disturbance should follow.

"The people have made a decision. It does not seem logical that they should not be more happy and confident, having made their choice by so large a margin."

Rule No Longer Divided.

As a citizen, not as a partisan, Mr. Traylor said, he believed the results of the election may be accepted in a spirit of genuine hopefulness.

"The party will come into power," he continued, "with such an overwhelming mandate that there can be no room for divided responsibility with the consequent ineffective and futile results of a divided administration such as characterized the last session of congress.

"The party need look no further than to the election of 1928 for an object lesson as to the fatal results of a failure to meet responsibility with courage and understanding."

He had never believed, he said, that any party or any individual could have a legislative program which will work the miracle of immediate restoration of satisfactory economic conditions in this country or in the world.

Expects Greater Confidence.

"I do believe, however," he added, "that much can and will be done by the legislative and administrative departments of the new administration which will inspire and maintain public confidence in the integrity and soundness of our political system, our economic structure, and our social order. Such sustained confidence is primary and fundamental to the slow processes of recovery from the wreck caused largely by human folly.

"Our social distress will respond and improve with economic recovery and economic recovery will move forward immeasurably with sound political programs.

"The spotlight is on a new party and I welcome with faith and high hope the new administration."

LEADERS' COMMENTS

Several business leaders yesterday commented on the election and its probable effect on economic conditions. Some of their statements follow:

Alfred P. Sloan Jr., president of General Motors corporation:

"In my opinion there is ground for the thought that there will be a certain amount of hesitancy as a result of the change in administration until more is known of what the new policies are to be.

"This suggests the prime importance and helpfulness of the earliest practical announcement of such policies as well as the names of the individuals who will be directly concerned.

"On the other hand, the strong mandate given the new administration is certain to establish great confidence the world over that national and international questions vital and fundamental in the building of a broad foundation of economic recovery will now be dealt with aggressively and constructively—something that has, apparently, been impossible before.

"In balancing these two influences one against the other I am confident that business will push forward aggressively."

Recovery Accelerated.

William H. Woodin, president of the American Car and Foundry company: "In my judgment the forces making for business recovery will go steadily ahead at an accelerated pace under Mr. Roosevelt's guidance."

L. F. Loree, president of the Delaware and Hudson company: There will be no major change in the course of business as a result of the shift in the administration. I think that the election of Mr. Roosevelt has been pretty well discounted. After all, there were no major issues between the two parties in this campaign."

Alexander Legge, president of the International Harvester company:

"Political uncertainty has now ended and it is helpful to have this disturbing factor out of the way. There is no doubt that general confidence is an important element in the revival of business, and the belief of a large

[Continued on page 31, column 1.]

British, U. S. Tax Burdens Much Alike

BY SCRUTATOR.

Is the American taxpayer more able to pay off war debts than the Briton? There have been numerous intimations, particularly from abroad, that Great Britain and also France will ask further scaling down of their debts to the United States either following our national election or during or immediately after the forthcoming international economic conference.

It is said that our debtors again will plead inability to pay the debts as they now exist, which was the plea made when the war debts were funded on an interest basis that really reduced them considerably. On July 1, 1931, when the Hoover moratorium took effect, Great Britain owed unpaid principal of 4 billion 398 million dollars, and France owed 3 billion 863 million dollars. On Dec. 15, next, Britain is scheduled to pay this country $95,550,000 and France about $19,261,000 in principal and interest.

Compare Tax Burdens

As whatever part of the war debts not paid by our debtors must be paid by our own people, some data on the relative positions of American and English taxpayers is of interest. Statements have been made by the English press and several statesmen seeking to show that Britons are carrying a tax burden many times greater than are American.

One such statement was made recently in the English house of commons by a Maj. Elliot or behalf of the chancellor of the exchequer. The estimated per capita tax in the United Kingdom for the 1932-1933 fiscal year was placed around $52, which was contrasted with an estimated per capita tax of about $17 in the United States for the previous year. Of course, Maj. Elliot estimated only the American federal tax, but the statement was repeated by others who gave it as the total American tax.

Complete statistics on relative taxation for both countries are not available later than 1928. The national industrial conference board sets total tax revenues in the United States for 1928 at 9 billion 342 million dollars, or about $78 per capita. An official publication of the British government placed total tax revenues in the United Kingdom for the same year at just above 884 million pounds sterling, or about $94 per capita at the 1928 rate of exchange.

Estimates of the incomes of British and American taxpayers affords another sidelight on the relative burdens of taxation. An estimate by an English economist is that Great Britain's income in 1931 was about 3,842 million pounds, or about £85 per capita whereas total American income was estimated at 52 billion 500 million dollars, which was about $425 per capita and equivalent to about £87 at parity.

Taxes Much Alike.

Both of these sets of figures show that per capita taxation in Great Britain was not greatly higher than in the United States, either actually or in relation to income. The impression of Englishmen that our tax burden is much less than their own results from the fact that the national government collects about 78 per cent of taxes in the United Kingdom, whereas the United States federal government collects only about 35 per cent of total taxes.

From these figures it seems that Britons are about as able to pay their war debts to this country as American taxpayers are able to pay their own present debts. But the relative position of the American taxpayer would be the worse if Great Britain's debt to this country is scaled down and the American taxpayer required to shoulder the additional load.

In fact, however, the British and French loans have already been drastically reduced at the expense of American taxpayers. Under the original funding agreements the British debt was fixed at 4 billion 600 million dollars, with interest at 3.31 per cent, while the French debt was set at 4 billion 25 million dollars, with interest at 1.64 per cent. Under these rates, compared with the 4¼ per cent paid on the bulk of the Liberty loans, Great Britain's debt was really reduced nearly 26 per cent and France's debt was cut nearly 53 per cent.

INDIA, ENGLAND SEND GOLD HERE; U. S. STOCKS GAIN

New York, Nov. 9.—(AP)—Monetary gold stocks of the United States were increased today by $3,151,900. The New York Federal Reserve bank's daily statement showed imports of $3,200,000 from India, $232,600 from England and $20,800 from Mexico. There were no exports.

A loss of $301,500 through a net increase in gold earmarked for foreign account was reported. While this was the first change of that nature in the earmarked account for many weeks, authorities explained that no importance attached to it.

WHAT STOCKS DID

YESTERDAY'S AVERAGES.

	High.	Low.	Last.	Net chge.
25 railroads	23.20	21.54	21.84—	.81
25 industrials	94.21	89.19	90.13—	3.68
50 stocks	58.75	55.36	56.01—	1.94

	High.	Low	Last.
50 stocks 1 year ago	164.95	108.35	163.12
50 stocks 2 years ago	353.34	148.33	150.19

ISSUES TRADED.

	Wed.	Mon.
Advances	121	419
Declines	394	65
Unchanged	101	93
Total issues traded	616	576

MARKET LEADERS.

DECLINES.

Al Chem & Dye	2½	Int Tel & Tel	⅝
Am Can	2	Kennecott	⅞
Am Tel & Tel	3¾	Montgom Ward	1⅞
Anaconda	½	N Y Central	2¼
Atch T & S F	3½	North Am	1¼
Case	2½	Radio	½
Chrysler	⅛	Sears Roeb	1⅛
Con Gas	1½	Soc Vac	1
Del Lack & W	1⅝	Std Brands	¼
Du Pont	1½	Union Pac	3¾
Gen Elec	1	Unit Aircraft	2½
Gen Motor	⅝	United Corp	½
Int Harvest	1¾	U S Steel	2
Int Nick Can	½		

ADVANCES.

Aviation Corp	1½	Owens-Ill Gl	⅝
No Am Aviat	⅝		

SELLING FLURRY SENDS PRICES OF STOCKS DOWN

Trade Then Settles Into Old Rut.

BY FRED HARVEY.

[Chicago Tribune Press Service.]

New York, Nov. 9.—The stock market had a mild reaction today. After brief steadiness at the opening the list suddenly got upset and prices broke from $1 to more than $3 a share.

The flurry of selling subsided as suddenly as it had developed, however, and for the remainder of the session the market was content to go through the motions of its old routine. Trading lapsed into the same dull pace that has marked its course for the last two or three weeks and prices swung lazily back and forth without making any further progress in either direction.

Closing figures showed the leaders off 2 or 3 points in the main from Monday's finals, with a few isolated issues displaying losses of as much as 4 or 5 points.

Volume Increases.

Volume was around 1,300,000 shares, which averaged up with the mill run of trading sessions clocked off since the market ran into its prelection doldrum following the break on the Maine primary back in September.

Wall street had been anticipating the defeat of President Hoover and the control of congress by the Democrats for a good while and the result, whatever its effect on sentiment, was no surprise. For that reason the bear element found it rather difficult to cash in on the prevailing disappointment to any damaging extent.

In general, opinion in the street seemed to be that the forces making for recovery would be little affected by the change in administrations.

No disposition was manifest anywhere to anticipate any legislation calculated to have a harmful effect on the market with the economic situation in its present convalescent state. Railroad executives are known to feel that no change in the present policies of the government toward transportation will take place for the time being at least.

Decrease in Telephones.

News bearing on market operations was as mixed as in the days immediately preceding the settlement of the great national ballot battle. The decrease in telephones in October was somewhat larger than that of the preceding month and that brought enough selling into American Telephone to drive the stock down 3⅝ points. The rate of steel operations was reported slightly lower and the steel issues took the count, United States Steel common dipping 2 points.

Advance estimates prepared the speculative community for another drop in weekly carloadings figures and the more active rail shares, such as New York Central, Atchison, Union Pacific, Illinois Central, Chesapeake and Ohio, and Baltimore and Ohio sold off 1 to 3 points. Farm implement issues sagged with cotton.

Leaders Sell Lower.

Industrial favorites were generally on the bargain counter. American Can declined 2 points, Allied Chemical and Dye 2⅞, Westinghouse Manufacturing 1⅝, Eastman Kodak 1½, Coca Cola 3½, and International Business Machine 5½ points.

The so-called "repeal" stocks, including Distillers Products, Owens-Illinois Glass, Crown Seal and Cork, and Standard Brands were again active, but the strength among them was not so unanimous as it was just before election. Closing prices on the group were no better than mixed in fact.

DOLLAR RALLIES AGAINST FOUR GOLD CURRENCIES

[Chicago Tribune Press Service.]

New York, Nov. 9.—The foreign exchange market today put a fitting quietus on the pre-election talk on the danger to the dollar that might lie in a change of administration.

In terms of sterling and the four gold standard currencies of Europe the United States monetary unit rallied smartly in the first trading after the results of the national poll were known. Sterling fell ⅞ of a cent in terms of the dollar to $3.29⅞. The franc was off 5-16 point to 3.92¼ cents, th Dutch guilder slumped 5½ points to 40.15½ cents. The Belgian belga lost 2½ points to 13.89 cents, and the Swiss franc dropped ¾ point to 19.26¾ cents.

MARKET SUMMARY

NEW YORK STOCKS — Heavy. Trade slows up after decline.

CHICAGO STOCKS—Weak. Early gains erased.

NEW YORK BONDS — Irregular. Rails easy.

FOREIGN EXCHANGES — Easy. Gold currencies decline.

WHEAT—Unsettled. Closing prices 1⅝@1⅝ lower.

CORN—Lower. Trade lighter.

CATTLE—Best light steers strong; heavy steers slow; top, $8.75; bulk, $5.50@7.50.

HOGS—Strong. Up 10@25c, closed top. Advanced 60c in week. Best, $3.90, highest since Oct. 17. Average, $3.75.

COTTON—Lower. Unsettled by crop report. Off $1.00 a bale.

SUGAR—Quiet. Steady spot market.

COFFEE—Steady. Trade buying.

PRODUCE — Butter higher. Eggs higher.

We Buy CHICAGO and SUBURBAN We Sell
TAX WARRANTS
Bank Stocks Real Estate Bonds
Enyart, Van Camp & Feil, Inc.
STOCKS AND BONDS
39 S. La Salle St. Andover 2424

How Much of Leading Agricultural Crops Would Have Been Required to Pay the Salaries of Bureau Heads of the Federal Government — 1920-1932

Based upon average annual prices for each year except 1932. For 1932 calculated from current prices.

YEAR	PREVAILING ANNUAL SALARY	BUSHELS OF WHEAT	BUSHELS OF CORN	BUSHELS OF OATS	POUNDS OF COTTON
1920	$5,000	1,982	3,536	6,281	14,749
1921	5,000	3,484	8,621	12,920	33,113
1922	5,000	4,039	8,026	12,626	23,585
1923	5,000	4,274	6,090	11,390	17,065
1924	6,000	4,688	6,173	11,673	20,906
1925	6,000	3,390	5,780	12,848	25,532
1926	6,000	3,891	7,905	13,953	44,444
1927	7,000	5,080	7,937	14,085	39,773
1928	8,000	5,195	8,188	14,414	40,000
1929	8,500	6,518	9,033	17,490	44,503
1930	8,500	8,647	10,278	21,411	62,963
1931	8,500	12,782	16,008	30,576	100,000
1932*	7,792	17,316	32,467	48,700	129,867

*After reduction voted by last Congress

Sherman Act Cripples Trade Says Harriman

The United States has a national destiny which it is sure to attain and there is no reason for any fear complex, was the comment on the outcome of the national election made yesterday by Henry I. Harriman, president of the United States Chamber of Commerce. Mr. Harriman's remarks were contained in a talk before the Chicago Association of Commerce at the Hotel La Salle on "Unshackling Business."

"No party has a monopoly on leadership or ability—if any one believes that, it is just too bad," Mr. Harriman continued, adding that everything attained in the past was through cooperation.

Tells His Business Cure.

Mr. Harriman's address centered on a plea that business be freed to work out its destiny through agreements among the individuals rather than have it forced to enter mergers in order to survive. He likened the actual results of mergers to what the public expects from trusts.

He gave as his cure for business the following:

"The formula is simple. It is this: Amend the Sherman act to give to enterprises in competition in interstate commerce a right to obtain through agreement those advantages in dealing with their production, their markets and their prices which they might lawfully obtain by the device of merger."

Mr. Harriman recalled that in the final phases of the depression of the 70's the popular outcry was against the trusts. History has proved, he said, that events have taken care of the trusts—they have not been the menace to general business that was expected of them.

Example in Coal Industry.

He cited the case of the coal industry, saying:

"It would be a hardy soul—indeed, almost a foolhardy—who would undertake today to organize a coal trust. Why? Because coal is being hard pressed by a powerful competitor—oil. And new oil fields are being so rapidly brought into production that this great competitor of coal is itself being confronted with a serious overproduction problem. Then, too, electricity is pressing both coal and oil at every turn."

The speaker said that there are thousands of business men operating in interstate commerce as sellers who are looking for some means that will enable them to meet on an equal footing the combined buyers with whom they are confronted. He discussed specific exemptions from legalistic restraints on trade, including farmers, railroads, express, and telephone companies, banks chartered by the federal government and insurance companies.

"These exemptions," he said, "reveal that the legislative and legal mind has been conscious during recent times that express permission for competitors to act together is not only not detrimental to the public interest but it is, in fact, promotive of it."

BONDS VOTED TUESDAY EXPECTED TO SELL AT RECORD LOW INTEREST

New York, Nov. 9.—[Special.]—The $30,000,000 state of New York unemployment relief bonds, largest of the issues to be approved yesterday by the voters of various states, is awaited eagerly by investment bankers in view of the recent paucity of new high grade issues. The prediction was made freely that Controller Tremaine would be able to borrow the money at the lowest rate in the state's financial history, while if other states also were expected to be sold on a low interest basis.

The fact that the life of the loan is limited to seven years is expected to help decrease the interest rate.

The record low rate paid by the state was on Sept. 15, 1931, when an issue of $40,000,000 of bonds due from 1932 to 1951 was sold on a 3.2283 per cent basis. This was the last long term financing done by the state.

Of approximately $200,000,000 of new state and municipal issues on the ballots yesterday for approval, it is estimated, on the basis of election returns available, that more than 60 per cent of the total was authorized.

No business will be transacted tomorrow, Armistice day, on the Chicago Board of Trade, the Chicago Stock Exchange or the Chicago curb market. Banks here will also be closed. In New York, where the day is not a legal holiday, business will be carried on as usual. Commodity and security markets will be open. Trading in the markets here will be resumed Saturday.

BENNETT WARNS AGAINST BUYING OF SOVIET OIL

[Chicago Tribune Press Service.]

OTTAWA, Ont., Nov. 9.—Canadian importers of soviet Russian oil have been notified by the government that further contracts will be entered into at their own risk. Premier Bennett announced an embargo would be imposed against imports of Russian oil which prejudicially effects British interests in Trinidad.

Third Cargo Arrives.

[Chicago Tribune Press Service.]

MONTREAL, Que., Nov. 9.—Over 9,000 tons of oil from Russia, the third shipment from the soviet, arrived today.

A. J. BERENS & CO.
Member Chicago Board of Trade
STOCKS BONDS GRAIN
Quotations on All Markets
332 South La Salle Street
Wabash 2696

Court to Hear Grain Board Appeal Today

BY THOMAS FURLONG.

Hearings will begin today before the United States Circuit Court of Appeals on the appeal of the Chicago Board of Trade against the federal grain futures commission order suspending the grain exchange as a contract market for a period of 60 days.

The order, which was handed down last July by a special commission of three cabinet members, who administer the grain futures act, has been held in abeyance pending the appeal of the grain exchange.

The commission found that the exchange had violated the grain futures act by its refusal to admit the Farmers' National Grain corporation to membership to the Board of Trade clearing corporation. Under the law a properly constituted coöperative in good financial standing is entitled to membership in the contract markets. The Board of Trade denied the application of the Farmers' National on the grounds that it was not a true coöperative.

Regardless of the outcome in the appeals court, it is expected that the case will eventually be carried to the United States Supreme court.

Both the grain exchange and the federal commission have declared that the case will be carried to the higher court if an adverse decision is rendered. Even if the federal commission withdraws its order it is expected that the case will be pressed by the board of trade in order to test the powers of the commission.

Since the order was issued last July the commission has voluntarily withdrawn certain restrictions regulating futures trading on the Board of Trade.

Six Insurance Concerns Sued on Stock Sales

Six insurance companies were named as defendants in a suit to recover more than $1,000,000 filed yesterday in the United States District court in behalf of a group of eastern investors headed by Gilbert Mather, head of the Philadelphia firm bearing his name.

The companies named as defendants are the Fire Insurance Company of Chicago, the Insurance Investment Corporation of St. Louis, Federal Reserve Life Insurance company of Kansas City, Mo.; Agricultural Life Insurance company of America, Detroit; the Iowa National Fire Insurance Company of Des Moines, Ia., and the Farmers' National Life Insurance Company of Chicago. Massey Wilson, B. Frank Bushman, O. F. Looker, and Alex Green, officials of the companies, were named as co-defendants.

Charge Stock Manipulation.

The suit, filed by Attorney Harry F. Hamlin, said that the complainants own 520 shares of stock in the Fire Insurance Company of Chicago, which they purchased at $62.50 a share. Wilson, the bill charged, organized the Insurance Investment company and by illegal stock manipulation got control of 46,000 shares of the stock of the Fire Insurance company of Chicago. By representing the assets of the company at four times the actual value, the suit said, Wilson sold the stock at $62.50 a share as compared with a par value of $25.

The suit charged that under the insurance laws the surplus should have gone to the stockholders of the Fire Insurance Company of Chicago. Wilson put the funds to other uses, according to the bill, at a loss of $1,300,000 to the stockholders.

Assert Company Looted.

When Wilson took control of the Fire Insurance Company of Chicago the company had assets with cash value of $3,000,000, of which sum $2,400,000 was in cash deposits in banks, according to the uit. The assets were used, the suit said, to get control of the other defendant companies. Wilson "looted and plundered" the Fire Insurance Company of Chicago until the company ceased to function as a fire insurance company as chartered, the bill charged.

The suit asked an accounting, that the court recover the money lost to the company, and that the defendants be restrained from further shaping the policies of the Fire Insurance Company of Chicago.

AVIATION FIRMS' DIRECTORS ROW; SWOPE RESIGNS

[Chicago Tribune Press Service.]

New York, Nov. 9.—Dissension among directors of the Aviation Corporation of Delaware and the North American Aviation, Inc., concerning the proposed acquisition of certain assets of the latter company by the Aviation corporation, developed today into an oper conflict. Herbert Bayard Swope, director of North American, announced his resignation as a protest against the alleged secrecy surrounding the deal.

Earlier in the day E. L. Cord, president of the Cord corporation and the Auburn Automobile company and the largest stockholder in the Aviation corporation, had sent a telegram from Beverly Hills, Cal., to the directors of his own company and of North American protesting against the proposed deal. Mr. Cord assailed the officers and directors of Aviation corporation for carrying on the negotiations "without his knowledge or consent," and announced that he would oppose the proposed merger in the courts and before Washington authorities."

SHARPEST GAIN OF YEAR MADE BY HOG MARKET

Prices Advance 20 to 25 Cents.

Hogs registered the sharpest advance of the year on a buoyant trade yesterday, closing mostly 25c above the average market of Tuesday. Not since Dec. 24, the day before last Christmas, which preceded a three day holiday period, has the trade witnessed as sharp an advance.

The extreme top jumped 25c to $3.90, the highest since Oct. 17 and 60c above the low day of last week, while the general average advanced 20c to $3.75, the highest since Oct. 7. Famine supplies, colder weather, activity in the wholesale pork trade at the highest prices in six weeks, and slightly better eastern demand offset the influence of the lower grain markets.

Buying Ahead of Supply.

Buying orders ran far ahead of the available supplies, and small packers, city butchers and shippers, scouring the yards for numbers at the close, were forced to take on kinds that ordinarily they would not bid on.

An advance of 3c per pound in the wholesale price of fresh pork loins added zest to the trade. Top loins at 12½c show a 4½c rise since last week's close and are on a par with a year ago this week. The feeling in the trade is that hogs have already seen the "fall break" and some look for the after election increase in marketing to be smaller this year. During the first three days of this week the 11 leading markets handled only 153,000. This total shows a decrease of 55 per cent compared with a year ago.

Cattle Trend Mixed.

Light steers were forced to the head of the price list in yesterday's cattle market. Medium and weighty beeves continued to drag toward lower levels, while yearlings and light steers maintained a good strong basis, with spots slightly higher in stock weighing less than 1,200 lbs. Choice 1,135 lb steers established the top at $8.75, being the lightest cattle to sell at the top in many weeks.

Numerically cattle receipts this week are smaller, but the decrease has been mostly in light western feeding cattle, while the proportion of weighty beeves shows an increase. Consequently the beef supply was not as small as receipts indicated. Butcher stock made up a very small part of the run and sold strong to 15c higher, heifers showing most strength of the upturn. Bulls advanced mostly 10c. Calves were firm. Replacement stock held firm.

Lambs Advance Again.

Activity characterized trading in the sheep house yesterday. Meager receipts sold quickly at the strong to 25c higher prices, with top sales equaling the highest point since middle of September. Better action in the wholesale trade and broader eastern buying made it difficult for buyers to hold off an even sharper upturn

Fancy native lambs sold to city butchers at $6.25, within 25c of the top on the corresponding day in 1931. Only one day in the last eight weeks is credited with as high a top. Packers bought at $6.00 and under, taking fed westerns at $5.75@5.90 and yearling sheep at $4.75.

How will the new Federal taxes affect your ESTATE?

Congress has made important changes in the Federal estate taxes. Not only has the rate of tax been increased, but small estates hitherto exempt are now taxable.

It is possible that the new law will materially affect your plans for providing for your family. We shall be glad to discuss this important matter with you and your attorney at any time.

TRUST DEPARTMENT

Harris Trust and Savings Bank

Organized as N. W. Harris & Co., 1882 — Incorporated 1907

Harris Trust Building, Chicago

Telephone State 8200

PRICES OF WHEAT DECLINE WHEN SELLING ARISES

Roosevelt's Election Has Little Effect in Pits.

WHEAT PRICES IN GOLD

Prices of wheat futures in the world's leading markets figured on a gold basis, computed from rates of exchange prevailing at the time they closed, follow:

	Wednesday.	Monday.
Chicago, December..	43¼c	44⅝c
Winnipeg, December.	40⅝c	41⅞c
Liverpool, December..	50⅞c	51⅝c
Bu. Aires, February..	40c	40½c
Rotterdam, November.	47½c	47c

BY CHARLES MICHAELS.

The election of Franklin D. Roosevelt had no effect on the grain markets yesterday, but weakness which developed in Winnipeg on Tuesday, when Chicago was closed, and the recession in the stock and cotton markets started a selling movement that carried wheat off 1⅛@1⅜c from Monday's finish, with a low of 43⅛c for December. The latter came within 1¼c of the all time record low in the local market at the extreme.

Little tendency to rally was shown, and the close on wheat futures here was 1⅜@1⅝c lower, with the December 43¼@43⅜c; May, 48¼@48⅜c, and July, 49½c. Buying against bids and profit taking checked the decline.

Winnipeg Wheat Heavy.

While there was not the pronounced weakness in Canadian dollars so much in evidence on Monday, the Winnipeg wheat market acted heavy and closed 1¼@1⅞c lower, with December at 46⅝c in Canadian funds and at 40⅝c on a gold basis, against 41⅞c on Monday. Buying by exporters on scale orders to remove hedges against sales to Europe, which were estimated at 1,000,000 bu or more, and by strong interests was responsible for checking the decline in that market. Liverpool was ¼@½c per bu lower, with December at 50⅞c.

According to pit gossip there was some selling of wheat futures here by traders who feared that the change in the administration at Washington might result in the farm board selling out its holding of futures. The latter some time ago was estimated as high as 45,000,000 bu.

Will Not Sell.

George S. Milnor, president of the Stabilization corporation, when told regarding this fear, denied that the government agency had been selling wheat futures and said that the announcement made several months ago, in which the corporation pledged itself not to sell until after Jan. 1, remained in force. There has been no change in the net position of the corporation of late. Its holdings in the December have been gradually transferred into the deferred future.

Durum wheat at Duluth has developed pronounced strength of late, and at one time yesterday the December future was ¾c over Chicago, against 3⅝c discount recently. At the close Duluth prices were the same as those in the local market. Millers were reported as buying at Minneapolis. No rain of consequence was reported in the dry sections of the west and southwest.

Corn Lower with Wheat.

Scattered selling by longs was on in corn futures, and with a lack of export demand prices declined around ¾c from Monday's finish, and the close was about the bottom, with December quoted at 25¼c; May, 30c, and July 31⅞@31⅞c. Country offerings to arrive were not as liberal as of late owing to less favorable weather over a large part of the belt. Purchases by local handlers were estimated at 90,000 bu.

Buying against bids was a factor in checking the decline in corn futures. The fact that the government report is to be issued after the close today led to considerable evening up on the part of the local trade.

Oats and rye were affected by the action of other grains, and prices declined moderately. Oats finished ¼@⅜c lower, with December at 16c and May, 18⅛@18¼c, while rye was ⅝@½c lower. December was 28½c and May 32¼c at the last.

COTTON CROP FIGURES RAISED 522,000 BALES

Cotton traders were given another surprise in the crop estimates by the government report issued yesterday, but nearly every month this year the trade has had serious jolts by these estimates. The report for November, issued yesterday, increased production over the October figures 522,000 bales to an aggregate of 11,947,000 bales, as compared with 11,425,000 bales last month, and a final last year of 17,096,000 bales. Private reports ranged from 10,975,000 bales to 11,600,000 bales, or an average of 11,460,000 bales. Acreage is given as 36,611,000. The indicated yield is 156.2 lbs of lint cotton per acre against 149.3 lbs in October. The census report gives ginnings to November 1 as 9,245,544 bales—excluding linters, compared with 12,124,295 bales for the same time last year, and 10,863,896 bales in 1930.

Texas has a cotton crop of 4,225,000 bales, leading all others—an increase for the month of 162,000 bales, while last year's crop was 5,320,000 bales. Mississippi is the second largest cotton state with 1,100,000 bales, the same as last month, and 661,000 bales less than last year. Arkansas' cotton crop is 1,160,000 bales, an increase of 79,000 bales for the month, while last year the crop was 1,907,000 bales.

CHICAGO MARKET.

	High.	Low.	Close.	Prev. close.	Last year.
December..	6.39	6.00	6.12	6.34	*....
January ..	6.42	6.04	6.17	6.39	....
March	6.50	6.15	6.25	6.47	....
May	6.62	6.28	6.39	6.58	....
July	6.72	6.40	6.50	6.70	....
October ...	6.86	6.55	6.68	6.85	....

NEW YORK MARKET.

	High.	Low.	Close.	Prev. close.	Last year
December..	6.29	5.91	6.06	6.23	6.55
January ..	6.34	5.99	6.12	6.28	6.63
March	6.43	6.09	6.21	6.38	6.79
May	6.53	6.20	6.30	6.50	6.97
July	6.64	6.30	6.40	6.60	7.14
October ...	6.78	6.45	6.56	6.74	7.40

NEW ORLEANS MARKET.

	High.	Low.	Close.	Prev. close.	Last year
December..	6.29	5.89	6.05	6.21	*....
January ...	6.32	5.93	6.09	6.27	....
March ...	6.39	6.04	6.23	6.35	....
May	6.51	6.15	6.31	6.45	....
July ...	6.61	6.26	6.40	6.56	....
October ...	6.77	6.43	6.58	6.73	....

*Holiday.

NEW·YORK·STOCK·TRANSACTIONS

Wednesday, November 9, 1932.
Shares sold today 1,268,060
Year ago 1,501,597

Wednesday, November 9, 1932.
Total sales 1932 to date...... 386,909,264
Total sales 1931 to date...... 505,375,519

[The figures in brackets after name of stock are the present dividend rate.]

Prev. 1932 High.	Low.	Div.yld. pct.	Bid.	Asked.	Description, div. rate, $s—	Sales.	High.	Low.	Close.	Net chge.
					A					
9½	1⅝	...	5½	5⅝	Adams Exp	4,000	6	5⅛	5½—	⅛
30⅝	12	11.8	16⅝	17⅛	Adams-Millis [2]	200	16⅝	16⅝	16⅝+	⅛
14	9⅛	...	10	10⅛	Addressograph	200	10	10	10 —	⅛
4½	1⅜	...	3	3⅜	Advance Rume.	100	3	3	3	....
16½	4⅛	16.0	9⅝	9⅞	Affiliat Prod [1.60]	300	9⅞	9⅝	9⅝+	⅛
63½	30⅞	5.5	54½	55⅝	Air Reduction [3]	2,200	57	53	55 —	1½
16⅝	7⅞	4.5	11¼	11½	Alaska Jun [.50]	3,600	11½	11	11½+	⅛
3⅝	⅝	...	1⅜	1½	Alleghany	1,600	1⅝	1⅜	1½—	⅛
8	⅞	...	3	3⅞	Do pfd xw	100	3⅛	3⅛	3⅛+	⅛
15	5¼	...	10	14	Alleg Steel	20	11	10⅝	11 +	¼
88¼	42½	8.2	73	73½	Al Chm & Dye [6]	13,700	77⅞	72⅝	73 —	2⅝
119¼	96½	6.0	116	117½	Do pfd [7]	100	117½	117½	117½	....
15⅝	4	...	8⅜	8⅝	Allis-Ch Mfg	500	8⅝	7⅝	8¼—	⅛
2⅞	⅝	...	1	1⅜	Amal Leather	200	1⅛	1	1	....
22⅝	12	10.0	19⅝	20	Amerada [2]	100	20	20	20 —	½
22¼	5	...	11⅝	13⅝	Am Bank Note	100	12⅝	12⅝	12⅝	....
73⅞	29⅝	7.8	51¼	51⅜	Am Can [4]	26,000	54⅝	51¼	51½—	2
129	93½	5.9	118	125	Do pfd [7]	100	119	119	119	....
17	3⅛	...	8½	9¼	Am Car & Fdy	100	9¼	9¼	9¼+	½
50	16	...	22	25	Do pfd	400	25	24	25 +	2½
26	7	...	8	12½	Am Chain pfd	100	10	10	10 +	1
37⅞	18	8.3	35	36¼	Am Chicle [3b]	100	36	36	36 —	¼
8¼	2	...	5	6	Am Colortype	200	5½	5½	5½	....
27	11	...	22¼	22⅜	Am Com'l Alco	4,000	23	21⅝	22¼—	⅛
15	2	...	7½	7⅝	Am & For Pow	5,800	8	7	7¼—	¼
21¼	2⅜	...	8	9⅛	Do 2d pfd	100	9⅛	9⅛	9⅛	....
6⅛	1	...	3½	4	Am Hide & Lea	100	3⅝	3⅝	3⅝+	⅛
51⅝	25	11.0	37⅞	38⅛	Am Home Pr [4.20]	200	38⅛	38⅛	38⅛—	⅛
21⅝	6½	12.5	7⅝	8⅛	Am Ice [1]	500	7⅝	7⅝	7⅝—	⅛
12	2½	...	7	7¼	Am Internat	2,900	7⅞	6⅞	7¼—	¼
15⅛	3⅝	...	7	7⅞	Am Loco	100	7⅞	7⅞	7⅞—	¼
22¼	7¼	6.2	12⅞	12⅞	AmMch&Fdy [.80]	700	13	12½	12⅞—	⅛
9⅛	1⅛	...	5	5⅝	Am Metal	100	5	5	5 —	⅛
32	6½	...	20	21½	Do 6% pfd	200	21½	21	21¼+	1¼
17⅜	3	...	9	9⅛	Am Pow & Lt	3,700	9⅝	8⅝	9⅛	....
58	15⅛	19.4	30¼	33	Do $6 pfd [6]	200	32	31⅛	31⅛—	⅛
12½	3⅛	...	7	7⅛	Am Rad Std San	8,700	8	6⅞	7 —	⅝
18½	3	...	9¼	9⅝	Am Roll Mill	3,600	10⅝	9⅛	9⅝—	1⅛
29⅛	13⅝	15.0	19⅝	20¼	Am Safe Raz [3]	200	20	19⅝	19⅝—	⅝
25⅛	10	15.4	13	13⅝	Am Shipbld [2]	10	13⅝	13⅝	13⅝	....
27⅛	5⅛	...	14⅜	14½	Am Smelt & R	5,000	16⅛	13⅞	14⅜—	1⅛
85	22	...	46	50	Do pfd	100	46⅛	46⅛	46⅛+	⅛
36⅛	21⅞	10.0	30	31¼	Am Snff [3m]	200	31	30¼	30¼+	¼
15⅛	3	...	6⅜	7⅛	Am Steel Fdrs	800	8	7⅛	7⅝+	⅛
80	34	10.5	65	75	Do pfd [7]	10	67	67	67 +	3
36⅞	20	7.6	31	34	Am Stores [2.50b]	400	33	32⅞	32⅞—	1⅛
39⅛	13	8.7	21⅝	25	Am Sugar Ref [2]	200	23	22½	23 +	1⅝
90	45	8.9	75	76½	Do pfd [7]	100	79	79	79 —	....
137⅞	70⅛	8.7	103⅞	103⅞	Am Tel & Tel [9]	35,300	108	103	103⅞—	3⅞
86⅛	40⅛	7.7	64	65⅛	Am Tob [5m]	300	67⅛	63⅛	65⅛—	....
89⅛	44	7.5	67⅛	67⅛	Do B [5m]	10,300	69⅜	66⅞	67⅛—	1
70	10½	...	16	...	Am Type F pfd	30	21	21	21	....
34⅛	11	10.0	19⅝	20	Am Wat Wks [2]	2,100	21⅛	19⅝	20 —	⅛
10	1⅝	...	4⅜	5	Am Woolen	800	5⅛	5	5⅛—	⅛
39⅞	15⅛	...	24⅛	26	Do pfd	300	26⅛	25	25 —	⅛
19⅝	3	...	9⅞	10	Anaconda	18,700	11	9⅞	10 —	⅛
17⅛	5⅛	8.6	13½	13⅜	Anchor Cap [1.20]	4,700	15⅛	13⅛	13⅜+	⅛
61	24	19.4	35	37⅛	Armour Del pf [7]	200	38	36⅛	36⅛+	⅛
2⅜	⅜	...	1⅛	1⅜	Armour Ill A	900	1⅛	1⅜	1⅛	....
2	⅜	...	⅞	1	Do B	500	1	⅞	⅞—	⅛
15⅛	3⅛	...	7½	8½	Do pfd	100	8	8	8	....
3⅜	1	...	1½	2	Arnold Const	100	2	2	2	....
3	⅜	...	1⅜	1⅝	Assd App Ind	300	1⅞	1⅝	1⅝	....
11	3	...	5½	6	Assd Dry Goods	300	6½	6	6 —	½
94	17⅞	...	39⅞	40	Atch T & S F	15,700	44	39⅞	40 —	2⅛
44	9⅞	...	19	21	Atl Coast Line	200	21⅝	21⅛	21⅛+	⅛
21⅞	8⅝	6.3	16⅛	16½	Atl Refining [1]	2,900	17⅛	16	16⅛—	⅛
25½	7⅞	...	9⅝	10	Atlas Pow	200	9⅞	9⅞	9⅞—	⅛
151⅛	28⅞	10.3	39⅛	40	Auburn Auto [4a]	6,000	43⅛	38⅜	39⅛—	3⅞
1⅝	⅞	...	1	1⅛	Aust Nich	100	1⅛	1⅛	1⅛	....
7⅝	1⅛	...	7	7⅛	Aviation Corp	50,300	7⅛	6⅛	7⅛+	1⅛
					B					
12	2	...	5⅜	6	Baldwin Loc	600	6⅛	5⅝	6 —	⅛
35	8	...	16	18	Do pfd	270	17⅛	16⅜	17⅛+	⅛
21⅝	3⅝	...	11⅞	12⅛	Balt & Ohio	2,600	13⅛	11⅞	12 —	1
41½	6	...	13⅞	14⅛	Do pfd	100	15⅛	15⅛	15⅛+	1
7	3⅝	...	4⅛	4⅜	Barnsdall	500	4⅛	4⅛	4⅛—	⅛
8⅝	2⅜	...	4½	4⅞	Belding Hem	100	4½	4½	4½—	⅛
18⅜	4½	...	9⅞	10	Bendix Aviat	8,600	11	9⅞	10 —	⅛
24⅞	5⅛	...	11⅛	12	Best & Co	100	13	13	13	....
29⅞	7⅛	...	17½	17⅜	Bethlehem Steel	2,800	19	17⅛	17⅜—	1
74	16⅛	...	35	37⅛	Do pfd	300	35	35	35 —	2⅛
22⅞	4⅞	...	10½	11⅛	Bohn Alum	1,300	11⅛	10⅝	11⅛+	⅜
1⅛	⅛	...	...	⅝	Booth Fish 1st pfd	100	⅝	⅝	⅝+	⅛
43⅛	20	8.0	24⅝	25	Borden [2]	3,300	26⅛	24⅛	24⅝—	1
14⅛	3⅝	...	7⅝	8⅛	Borg Warner	1,400	8⅝	8	8 —	⅛
7⅝	2⅞	...	5	5⅛	Briggs Mfg	900	5⅝	5⅛	5⅛—	⅛
50⅛	11⅛	...	20⅝	20⅞	Brooklyn Man T	1,200	21⅞	20⅞	20⅞—	⅛
78⅝	31⅛	10.0	60	61⅛	Do pfd [6]	300	62	60⅛	60⅛—	1⅛
4½	1⅛	...	2⅜	2½	Brunswick Balk	500	2⅝	2½	2⅜+	⅛
2⅝	⅛	...	⅛	⅜	Bruns T & Ry S	100	⅛	⅛	⅛	....
10⅛	2⅛	...	4⅞	5	Bucy E cvt pfd	100	4⅞	4⅞	4⅞—	⅛
8⅞	1⅛	...	3⅞	4⅛	Bucyrus-Erie	100	3⅞	3⅞	3⅞+	⅛
13⅛	6⅛	8.7	8⅝	8⅞	Burr Ad M [0.70g]	300	8⅝	8⅝	8⅝—	⅛
65	7⅛	...	12	13⅞	Bush T 7% deb	20	12	12	12 +	⅞
5⅞	1⅛	...	2⅛	3⅛	Butterick	100	3⅛	3⅛	3⅛	....
24⅝	7	...	14	14⅜	Byers Co	1,300	15⅛	14⅛	14⅛—	⅛
					C					
19	4⅛	...	8⅛	9⅛	Calif Pack	100	9⅛	9⅛	9⅛—	1⅛
7⅛	1⅛	...	3	3⅛	Calumet & Hec	100	3⅛	3⅛	3⅛—	⅛
9⅝	2⅛	...	3	4	Campbell W	100	4	4	4 —	....
15	6	12.0	9⅞	10⅛	Can D G A [1.20]	700	10	9⅞	10 —	⅛
20⅝	8⅛	...	13⅞	13⅞	Canadian Pac	9,700	14⅛	13⅛	13⅞—	⅛
65⅝	16⅝	...	35⅛	36	Case J I	24,200	40⅛	35⅛	36 —	2⅛
75	30	12.7	52	55	Do pfd [7]	30	55	55	55	....
15	4⅛	6.3	7⅝	7⅞	Cater Tract [.50]	1,500	8	7⅛	7⅝+	⅛
12⅛	1⅛	...	9	9⅜	Celanese	100	10	10	10 +	⅜
7⅛	1⅛	...	2	2½	Celotex pfd	50	2⅛	2½	2½	....
6⅛	2⅛	...	4	4⅞	Century Rib M	100	4⅞	4⅞	4⅞	....
15⅛	3⅛	...	7⅛	7⅛	Cerro de Pas	300	8	7⅛	7⅛—	....
31⅞	9⅞	10.9	22⅞	22⅞	Ches & O [2.50]	7,900	24	22⅞	22⅞—	1
20⅞	4⅝	14.3	14	14⅛	Ches Corp [2]	1,900	15⅛	14⅛	14⅛—	⅛
14⅞	2	...	6	6⅛	Chi & N W	2,800	7	6	6 —	⅛
31	5	...	8⅝	9⅛	Do pfd	500	10⅛	9⅞	9⅞—	⅛
5⅝	1⅛	...	2⅛	3	Chi Gt West	400	3⅛	2⅝	2⅝—	⅛
15⅛	2⅛	7.1	6⅛	7⅛	Do pfd [0.50k]	200	7⅛	7	7 —	1⅛
4⅛	⅜	...	1⅛	2	Chi M St P & P	300	2	1⅞	1⅞—	⅛
8	1⅛	...	3	3⅛	Do pf	800	3⅛	3	3 —	⅛
6⅜	1	...	4⅛	4⅛	Chi Pneu T	100	4⅛	4⅛	4⅛	....
16⅝	1⅛	...	5⅞	6⅞	Chi Rk Is & P	700	7	6⅞	6⅞+	⅛
24⅛	2	...	7	7⅞	Do 6% pf	400	7⅛	7⅛	7⅛+	⅛
27⅛	4⅛	...	8⅛	9⅜	Do 7% pf	100	9⅜	9⅜	9⅜+	⅛
14	6⅛	11.1	8	9	Chi Yell Cab [1]	110	8⅛	8⅛	8⅛+	1⅛
21⅛	5	7.1	14⅛	14⅛	Chrysler [1]	25,400	15⅛	13⅛	14⅛—	⅛
28⅛	11	18.2	11	11⅛	City Ice & F [2]	2,000	11⅛	11	11⅛—	....
68	44⅛	13.3	46	50	Do pf [6.50]	10	49⅛	49⅛	49⅛+	1⅛
120	74⅛	9.1	87⅞	88⅛	Coca-Cola [8b]	1,800	90	88	88 —	3⅛
31⅛	11	7.1	13	13⅛	Colgate-Palm [1]	600	13⅛	13⅛	13⅛	....
95	65	7.2	83	84⅛	Do pf [6]	100	83	83	83 —	2
10⅞	2⅛	...	4	4⅛	Coll & Aik	400	4⅛	4⅛	4⅛	....
14⅛	2⅛	...	6⅛	8	Col Fuel & Ir	200	7⅛	7	7 —	⅛
21	4⅛	8.3	12⅛	12⅛	Colum G & El [1]	5,300	13⅛	11⅛	12⅛—	1
14⅛	4⅛	...	9⅛	10	Columb Pict vtc	100	9⅛	9⅛	9⅛+	⅛
41⅛	13⅛	8.0	24⅛	25⅛	Columb Carb [2]	1,100	27⅛	25	25 —	1⅛
11	3⅛	...	5	5⅛	Coml Credit	100	5	5	5 +	⅛
27⅛	10⅛	10.0	20⅛	20⅛	Coml Inv Tr [2]	200	20⅛	20⅛	20⅛—	⅛
13⅞	3⅛	6.7	9⅛	9½	Coml Solv [.60]	8,100	10	9⅞	9⅞—	⅝
5⅛	1⅜	...	2⅜	3	Comwlth & Sou	9,200	3⅛	2⅞	2⅞—	⅛
68½	27⅞	12.0	47⅞	51	Do pf [6]	300	50⅛	50⅛	50⅛+	⅛
12	5	...	5½	8⅛	Conde Nast	100	6	6	6 —	⅛
19⅛	9⅛	10.0	9⅛	9⅞	Congoleum-Na [1]	200	9⅞	9⅞	9⅞—	⅛
60	17	15.1	42⅛	43	CCig pr pf ww [6.50]	20	43	43	43 +	1
11⅛	2⅞	...	7⅛	8⅛	Con Film pf	100	7⅛	7⅛	7⅛—	⅛
68⅝	31⅛	7.1	56⅛	56⅛	*Con Gas [4]	12,200	58⅛	55⅛	56⅛—	1⅛
98⅝	72⅛	5.3	94⅛	95	Do pf [5]	300	95	95	95	....
15⅝	4⅛	6.0	...	...	Con Laundries [1]	100	[illegible]	[illegible]	[illegible]	....
9	4	...	5	6⅛	Cons Oil	4,800	6⅛	6⅛	6⅛—	⅛
1⅛	⅛	...	⅛	⅝	Con Text	500	⅝	½	⅝	....
2½	⅛	...	1	1⅛	Container A	100	1	1	1	....
41	13⅝	6.1	33⅛	33⅛	Cont Can [2]	2,600	34⅛	33⅛	33⅛+	⅛
25⅛	6⅛	6.0	15	16	Cont Ins [1.20]	600	16	15	15 —	1
3⅝	⅛	...	2	2⅛	Cont Mot	600	2⅛	2	2 —	....
8⅛	3⅛	...	6	6⅛	Cont Oil Del	2,600	6⅛	5⅞	6⅛—	⅛
55⅛	24⅛	5.9	50⅛	51⅛	Corn Prod [3]	4,800	53⅛	50	51 —	2
7⅞	1⅛	...	3	4	Coty	900	4	3⅞	3⅞	....
26⅛	13⅛	8.3	24⅛	24⅛	Cream of Wh [2m]	1,300	25⅛	23⅛	24⅛—	⅛
21	7⅛	...	19⅛	20	Crown Cork	7,400	21	19⅛	19⅛	....
29⅛	17⅛	9.3	27⅛	29	Do pf [2.70]	400	29⅛	28⅛	28⅛+	⅛
21	15	18.2	22	24	CrownWP 1 pf [4]	50	23	22⅛	22⅛—	2⅛
49⅛	15	...	23⅛	24	Crucible Stl pf	20	24⅛	24	24 +	⅛
3⅛	⅝	...	1	1⅛	Cuba Co	100	1⅛	1⅛	1⅛—	⅛
3⅛	⅝	...	2	2⅛	Cuban-Am Sug	600	2⅞	2⅛	2⅞+	⅛
35⅛	20	8.9	27⅛	28⅛	Cudahy Pk [2.50]	100	28	28	28	....
3⅛	⅝	...	2	2⅛	Curtiss-Wright	2,700	2⅞	2⅝	2⅝	....
4⅛	1⅛	...	3	3⅛	Do A	200	3⅛	3⅛	3⅛	....
12	3⅛	...	5	6⅛	Cutler Ham	100	5	5	5 —	1
					D					
9⅛	1	...	4	4⅛	Davison Chem	700	4⅛	4⅛	4⅛+	⅛
15⅛	6⅛	5.0	8	8⅛	Deere & Co pf [.40]	400	8⅛	8⅛	8⅛+	⅛
92⅛	32	10.3	58	62	Del & Hud [6]	1,200	62	57	58 —	2
45⅛	8⅛	...	25⅛	26	Del Lack & W	18,400	29	25	26 —	1⅛
19⅛	12	5.6	18	19	Diamond Mat [1]	100	18⅛	18⅛	18⅛	....
12⅛	7⅛	11.8	11⅛	11⅛	DomeMines [1.30b]	1,000	11⅛	11⅛	11⅛	....
18⅛	5	6.8	11⅛	11⅛	Douglas Airc [.75]	1,300	12	11	11⅛—	⅛
37	23	11.4	35⅛	36⅛	Drug Inc [4]	6,700	37	34⅛	35⅛—	1⅛
59⅛	22	5.7	34⅛	35	Du Pont de N [2]	17,400	37⅛	34⅛	34⅛—	1⅛
					E					
6⅛	1	...	3⅛	4	Eastern Roll	100	3⅛	3⅛	3⅛—	⅛
87⅛	35⅛	5.9	50⅛	51⅛	Eastman Kod [3]	3,000	52⅛	50	51⅛+	1⅛
4	⅛	...	1⅛	2	El & Mus	900	2	1⅛	1⅛—	⅛
32⅛	2½	7.1	16⅛	17	El Auto-L [1.20]	4,500	18⅛	16⅛	17 —	1⅛
16	2⅛	...	7⅛	7⅝	El Pow & Lt	4,800	8⅛	7⅛	7⅛—	⅛
55⅛	8⅛	27.3	21⅛	23	Do $6 pfd [6]	200	22	21⅛	21⅛—	⅛
64	10⅛	26.9	25	28	Do pfd [7]	100	26	26	26 +	1
37⅛	16	9.4	31⅛	32	Endicott John [3]	300	32	31⅛	31⅛	....
11⅛	2	...	5⅛	6⅛	Erie R R	200	6⅛	6⅛	6⅛—	....
7⅛	2	40.0	5	6	Eureka Vac C [2g]	200	5⅛	5⅛	5⅛+	⅛
					F					
1⅛	⅛	...	⅛	1⅛	Fash Park As	400	⅛	⅛	⅛—	⅛
10⅛	3	...	3⅛	3⅛	Fed Wat Svc	200	4	4	4	....
27⅛	6	8.6	14⅛	15	Fid P F Ins [1.20]	200	15⅛	14⅛	14⅛—	1⅛
68	45	10.5	57⅛	60⅛	Fst T & R pfd [6]	100	57	57	57 —	2
54⅛	35	5.0	50	50⅛	First Nat St [2.50]	1,000	51	50	50⅛+	⅛
⅛	...	...	⅛	...	Fisk Rubber	200	⅛	⅛	⅛	....
15⅛	3	...	8⅛	9⅛	Foster Wheel	400	9⅛	9	9 +	⅛
33⅛	10⅛	6.1	19	19⅛	Fth Nat In [1.15g]	200	19⅛	19	19⅛+	⅛
5⅛	1	...	2⅛	3	Fox Film A	400	3	2⅛	2⅛+	⅛
26⅛	10	8.7	23⅛	23⅛	Freeport Tex [2]	1,400	24⅛	22⅛	23⅛—	⅛
					G					
17⅛	5⅝	...	8	8½	Gamewell	10	8⅛	8⅛	8⅛—	⅛
35⅞	9½	6.3	15⅝	15⅞	Gen Am Tk [1]	1,000	16⅜	15⅝	15⅝—	⅝
15½	4⅜	...	7½	8	Gen Asphalt	100	8⅛	8⅛	8⅛—	⅛
19⅝	10½	15.4	13	13⅜	Gen Bak [2]	400	13⅜	13	13 —	⅜
26⅝	8⅝	2.5	16	16⅛	Gen Elec [.40]	22,800	17⅛	15⅞	16 —	1
11⅛	10⅞	5.0	11⅛	11¼	Do spl [.60]	300	11¼	11⅛	11⅛—	⅛
40½	19⅝	7.4	26⅞	27⅛	Gen Foods [2]	8,000	29⅜	26⅝	26⅞—	2⅜
2⅞	¾	...	1⅛	1¼	Gen G & El A	700	1¼	1¼	1¼	....
40	...	...	35	40	Do $8 pfd A [8d]	60	35	35	35 +	2
48⅛	28	7.3	40⅞	41⅛	Gen Mills [3]	100	41	41	41 —	⅛
24⅝	7⅞	7.7	13⅛	13⅜	Gen Mot [1]	44,000	14⅛	13	13⅜—	⅜
7⅛	1	...	3⅞	4	Gen Pub Svc	400	4	3⅞	3⅞	....
2¼	⅛	...	1	1⅛	Gen Rl & Ut	100	1	1	1	....
...	...	...	...	15	Gen Stl Cst pfd	100	16	16	16 —	....
24¼	10⅝	5.8	16⅞	17	Gillette [1]	5,200	18	16⅝	17 —	⅝
...	3⅛	...	2	2⅛	Gimbel Bros	100	2¼	2¼	2¼	....
10⅝	3⅞	...	5½	6	Glidden Co	300	6	5¾	6 +	¼
20⅝	8⅝	10.7	15⅛	16	Gold Dust [1.60]	1,400	16⅜	15½	15½—	⅝
12⅝	2¼	...	5¼	5½	Goodrich	1,000	5½	5¼	5¼—	¼
20⅝	5½	...	15⅝	16½	Goodyr T & R	4,300	17⅜	15⅝	15⅝—	1⅜
60½	19⅞	16.3	41	42½	Goody T 1st pf [7]	200	43⅜	43	43 —	1
4⅞	1	...	1⅞	2	Graham-Paige	1,900	2	1⅞	2 +	⅛
9⅝	3⅛	...	5⅛	5⅜	Grand Union	200	5⅜	5⅜	5⅜+	⅛
30¼	14½	5.0	19½	21	Grant W T [1]	200	20	20	20 —	....
13⅜	5	...	7½	8	Gt No Ir Ore ctf	300	7⅞	7⅞	7⅞—	⅛
25	5⅜	...	10½	11	Gt No Ry pfd	2,800	12⅜	10⅜	10⅜—	1½
13⅞	3⅛	...	6¼	6⅜	Gt West Sug	300	6⅜	6¼	6⅜—	⅛
83	48	9.3	73	79	Do pfd [7]	30	75	75	75 +	2½
3	½	...	1⅛	1¼	Grigsby-Grun	300	1¼	1¼	1¼	....
					H					
4⅛	1	...	1⅛	2⅛	Hahn Dept Strs	400	2⅛	2	2 —	⅛
28	7⅛	...	14⅛	15⅛	Do pfd	300	15	15	15 —	⅛
12	2	...	3	4	Hamil Watch	100	3	3	3 —	1
3	⅛	...	⅛	1⅛	Hat Corp	50	1⅛	1⅛	1⅛	....
3⅛	1	...	2	2⅛	Hays Body	800	2	2	2	....
83	43⅛	10.7	55	57⅛	Hershey Choc [6]	500	56⅛	56⅛	56⅛+	⅛
12⅛	6⅛	...	6⅛	7	Holland F	400	6⅛	6⅛	6⅛—	1
57⅛	42⅛	8.1	52⅛	53⅛	Hsehld F pf [4.20]	300	52⅛	52⅛	52⅛—	⅛
28⅛	1⅛	...	13⅛	14⅛	Houston Oil	200	14	14	14 —	⅛
5⅛	1⅛	...	3	3⅛	Houston Oil new	300	3⅛	3	3⅛	....
16⅛	5	5.7	7	8	Howe Sound [.40]	400	8	8	8	....
30⅛	8	15.6	16⅛	17	Hud & Man [2.50]	500	17⅛	16⅛	16⅛+	⅛
5⅛	1⅛	...	4⅛	4⅛	Hudson Mot	500	5⅛	4⅛	4⅛—	⅛
11⅛	2⅛	...	2⅛	3⅛	Hupp Mot	500	3	2⅛	2⅛—	⅛
					I					
24⅞	4⅞	...	14⅛	14½	Illinois Cent	4,000	15⅛	13⅞	14⅛—	1
4	⅛	...	1⅛	2⅛	Ind Rafin	400	2⅛	2⅛	2⅛+	⅛
40	7⅛	8.0	24⅛	25	Indust Ray [2]	1,000	27⅛	24⅛	25 —	2⅛
44⅛	14⅛	7.1	25	27	Inger Rand [2]	200	28⅛	28	28 —	....
4	⅛	...	3	3⅛	Inspirat Cop	200	3	3	3 —	⅛
8⅛	3⅛	12.5	5⅛	5⅛	Insur [Del [.62½g]	800	5⅛	5⅛	5⅛+	⅛
14⅛	3	...	3⅛	4⅛	Interb Rap T	300	4⅛	4⅛	4⅛—	⅛
4	1⅛	...	1⅛	2	Intercon Rub	200	2	2	2 —	⅛
117	52⅛	6.7	89⅛	90⅛	Int Bus Mach [6m]	1,200	94	89⅛	90 —	5⅛
5⅛	1⅛	6.7	3	3⅛	Int Carriers [.20]	100	3⅛	3⅛	3⅛+	⅛
18⅛	3⅛	...	9⅛	9⅛	Int Cement	200	9⅛	9⅛	9⅛—	⅛
6⅛	1	...	1⅛	2⅛	Int Comb E	100	[illegible]	[illegible]	[illegible]	....
34⅛	10⅛	6.0	20	20⅛	Int Harvest [1.20]	16,000	22⅛	19⅛	20 —	1⅛
11⅛	2⅛	...	5	6	Int Hydro-El A	100	5⅛	5⅛	5⅛—	⅛
12⅛	3⅛	...	8⅛	8⅛	Int Nick Can	12,200	8⅛	8⅛	8⅛—	⅛
4⅛	⅛	...	1⅛	1⅛	Int Pap & P A	200	1⅛	1⅛	1⅛—	....
12⅛	2	...	3⅛	3⅛	Do pfd	200	3⅛	3⅛	3⅛—	⅛
11⅛	3⅛	...	7	10	Int Ry C Am pfd	100	10	10	10 +	2
23⅛	9⅛	10.7	14⅛	15	Int Salt [1.50]	100	14⅛	14⅛	14⅛—	....
26⅛	7⅛	...	15	...	Int Silver	200	15	15	15 —	1
15⅛	4⅛	...	9	9⅛	Int Tel & Tel	18,000	9⅛	8⅛	9 —	⅛
52⅛	18	25.9	25	27	IndDStr pfd xw [7]	10	26⅛	26⅛	26⅛+	1⅛
20⅛	10⅛	16.7	12⅛	13⅛	Island Crk C [2]	300	13⅛	12⅛	12⅛—	1⅛
					J					
33⅛	10	...	21⅛	21⅛	Johns-Manville	7,200	23⅛	21	21⅛—	1⅛
84	30	6.1	49⅛	50	Jones&LStl pfd [3]	130	50	49⅛	49⅛—	1⅛
					K					
15⅛	2⅛	...	7	8⅛	Kan City Sou	200	8	8	8 —	⅛
14⅞	4⅛	...	7⅛	8	Kayser J	300	8	7⅞	7⅞—	1
2⅞	⅝	...	1¼	1⅜	Kelly-Spring	200	1⅜	1⅜	1⅜+	¼
4⅞	⅝	...	1¼	1⅜	Kelsey-Hay Wh	500	1⅜	1¼	1¼+	¼
10⅛	2⅝	...	4	4⅛	Kelvinator	700	4⅛	4	4 —	¼
19⅝	4⅞	...	10⅝	11⅛	Kennecott	11,000	12⅛	10⅝	11 —	⅞
19	5	10.0	10	10¼	Kresge S S [1]	700	10⅜	10⅛	10¼—	⅝
37	18	4.0	21⅞	30	Kress S H [1a]	100	25	25	25	....
9⅛	1-32	...	...	...	Kreuger & Toll	1,300	[illegible]	[illegible]	[illegible]	....
18⅞	10	6.7	14⅝	14⅞	Kroger Groc [1]	1,900	15⅛	14⅝	14⅞—	⅝
					L					
56⅞	25	11.8	34⅝	34½	Lambert [4m]	600	34⅝	34	34½—	....
29⅞	5	...	13⅛	13¼	Leh Val R R	700	14⅝	13⅛	13⅛—	....
51⅞	30⅝	5.7	41	42	Lehman Corp [2.40]	200	42	41⅞	41⅞—	1¼
24⅝	9	11.8	16⅜	17	Lehn & Fink [2]	200	16⅞	16⅝	16⅝+	⅛
[illegible]	[illegible]	...	...	...	Libbey O Ford Gl	1,100	[illegible]	[illegible]	[illegible]	....
67⅛	34⅛	6.9	57⅝	58⅛	Ligg & My B [4m]	2,100	58⅛	57⅝	57⅝	....
22	9	...	18	18⅛	Liquid Carb	9,500	18⅝	15	18 +	1⅝
37⅛	13⅛	10.7	28	28⅛	Loew's [3]	5,200	29⅛	27⅛	28 —	⅛
5	1⅜	...	3⅛	3⅝	Loft	800	3⅝	3½	3½	....
36⅛	16⅛	8.7	22⅝	24⅛	Loose Wil Bis [2m]	300	24⅛	23⅞	23⅞+	⅞
18⅞	9	9.2	13⅛	13⅜	Lorillard P [1.20]	2,000	13⅞	13⅛	13⅛—	⅛
2⅛	½	...	1	1⅛	Louisiana Oil	400	1	1	1	....
38⅛	7⅛	...	19	20⅛	Louisv & Nash	200	19⅝	19⅜	19⅜—	⅛
11⅞	1⅝	...	5⅛	6⅛	Ludlum Steel	500	6⅛	5⅝	6 —	⅛
					M					
28⅞	10	4.8	20½	21¼	Mack Trucks [1]	3,000	23¼	20⅞	21⅛—	⅞
60⅞	17	5.3	38	39⅞	Macy R H [2m]	1,500	40	37⅞	38 —	1½
13⅝	4⅛	6.2	7⅞	8⅛	Magma Cop [.50]	100	8	8	8	....
20⅝	5	...	4⅞	5⅞	Manh Ry mod gtd	200	5	5	5 —	⅞
9	3⅛	...	4⅛	6⅛	Manh Shirt	300	5	5	5	....
14⅝	6⅛	8.0	9⅝	9⅞	Marine Midl [.80]	300	10⅛	9⅝	9⅝—	⅛
3⅛	⅝	...	1	1⅛	Marmon Mot	100	1⅛	1⅛	1⅛	....
13⅜	3	...	6⅛	7	Marsh Field	600	7⅛	6⅛	6½—	⅛
20⅝	9	9.4	15	15⅝	Math Alkali [1.50]	200	16	15⅝	15⅝—	⅝
21	10	14.3	14	16	McCall [2]	200	14⅛	14⅛	14⅛—	⅛
62⅞	28	8.9	45⅛	46	McKeesport T [4]	1,600	46⅝	45⅛	45½—	1
6⅛	1⅛	...	3⅛	3⅞	McKess & Robb	800	3⅞	3½	3⅞	....
23	3⅞	...	7⅝	9	Do pfd	800	8	8	8 +	¼
4	⅞	...	1	1⅛	McLellan Strs	200	1⅜	1⅛	1⅜+	⅛
36	10	...	8	12	Do pfd	10	10⅞	10⅞	10⅞	....
5	1	...	3	3⅛	Mengel	100	2⅝	2⅝	2⅝—	....
8⅞	3⅛	...	5⅝	6	Mid Cont Pet	600	6⅛	5⅝	5⅝—	⅛
12⅜	2	...	5⅛	6⅛	Midland Stl	300	6⅛	6⅛	6⅛—	....
3⅝	⅛	...	1⅛	1⅜	Minn Mol Imp	100	1⅛	1⅛	1⅛—	⅛
13	1⅛	...	6⅛	7	Mo Kas T	1,400	7⅛	6⅛	6⅛—	⅛
24	3⅛	...	15⅛	17	Do pfd	300	15⅞	15⅞	15⅞	....
11	2⅛	...	5	5⅛	Mo Pac	500	5⅛	5	5 —	⅛
26	2⅞	...	7⅛	7⅞	Do pfd	1,500	8⅛	7⅛	7⅛—	....
30⅛	13⅞	4.6	25	27	Mons Chem [1.25]	800	27	26⅞	27 +	⅛
16⅞	3⅞	...	11⅛	11⅜	Montgom Ward	33,400	13⅛	11⅛	11⅛—	1⅜
20⅞	7⅞	14.3	14	14⅛	Motor Prod [2]	100	14⅛	14⅛	14⅛—	....
13⅞	5	...	6⅛	6⅛	Mullins Mfg	200	6⅛	6⅛	6⅛—	1½
27⅛	5	...	14⅛	17	Do pfd	10	14⅛	14⅛	14⅛—	⅛
9⅞	2⅛	...	3⅛	3⅞	Murray Corp	600	4	3⅝	3⅝—	⅛
					N					
19⅞	8	7.1	13⅛	13⅛	Nash Mot [1]	1,800	14⅛	13⅛	13⅛—	⅛
5⅛	1⅛	...	2⅞	3	Nat Acme	100	3	3	3 +	⅛
46⅞	20⅛	7.2	38⅞	39	Nat Biscuit [2.80]	4,400	41	38⅞	38⅞—	1⅜
18⅝	6⅞	...	9⅞	10⅛	Nat Cash R A	1,100	11	10	10 +	⅛
31⅞	14⅞	11.1	17⅞	18	Nat Dairy pfd [2]	6,000	19	17⅛	17⅞—	⅞
10	2	...	3⅛	3⅞	Nat Dept Strs 1pf	20	3⅛	3⅛	3⅛	....
27⅞	15	...	20⅞	21⅛	Nat Distill	5,300	22⅞	20⅞	21 —	1
32½	20⅛	10.3	25	28	Do pfd [3b]	200	29	28⅞	28⅞+	3⅛
20⅝	6⅞	7.1	14⅛	14⅞	Nat Pow & Lt [1]	1,000	14⅞	13⅞	13⅞—	⅛
33⅝	13⅞	2.4	20⅛	21⅛	Nat Steel [.50]	1,700	22	20	21 —	1⅛
13	3⅛	...	7	7⅞	Nat Supply	100	7	7	7	....
19⅝	4⅛	...	8⅛	9	Nat Surety	400	9⅛	8⅝	8⅝—	⅛
10⅝	3⅛	8.6	6⅞	7	Nat Tea [.60]	300	7	7	7 +	⅛
10⅝	2⅛	...	5⅛	6	Nev Con Cop	1,400	6⅛	5⅝	5⅝—	⅛
8⅛	1⅜	...	3⅛	4⅛	Newton Steel	400	4⅛	4⅛	4⅛+	1⅛
36⅝	8⅞	...	21⅞	22	N Y Central	21,800	24⅛	21⅞	21⅞—	2⅛
127⅛	82⅛	...	104	109	N Y & Harlem [5]	10	108	108	108 +	1
3⅛	⅝	...	1⅛	1⅛	N Y Investors	300	1⅛	1⅛	1⅛—	⅛
31⅞	6	...	14⅞	15	N Y N H & H	1,400	15⅞	14⅞	14⅞—	⅛
78⅛	12	...	30⅛	32⅛	Do pfd	100	32⅛	32⅛	32⅛+	⅛
15⅞	3⅝	...	7⅞	8	N Y Ont & W	300	8⅞	7⅞	7⅞—	1⅛
21⅞	10⅞	2.9	17⅛	17⅝	Noranda Min [.50]	1,100	18⅛	17⅛	17⅛—	....
135	57	7.8	102	105⅛	Norfolk & W [8]	200	103	103	103 —	2
5⅛	1⅛	...	5⅛	5⅛	No Am Aviat	11,000	5⅛	4⅛	5⅛+	⅛
42⅞	13⅞	...	27⅛	27⅞	North Am [10% f]	13,000	29⅞	27	27⅞—	1⅛
88	40	7.6	78⅛	79⅛	No Am Ed pfd [6]	100	79⅞	79⅛	79⅛	....
8	2⅞	...	5⅞	7	No Ger Lloyd	100	6⅛	6⅛	6⅛	....
26⅞	5⅛	...	14⅛	15	Northern Pac	5,500	16⅛	14	14⅛—	⅛
3⅛	⅛	...	1⅛	1⅛	Norwalk T & R	300	1⅛	1⅛	1⅛+	⅛
					O					
11	5	5.0	7⅞	8	Ohio Oil [.40]	2,600	8⅛	7⅞	8 —	⅛
4	½	...	1⅛	1½	Oliver Farm	100	1⅛	1⅛	1⅛	....
4	1⅛	...	2⅛	3⅛	Omnibus	400	2⅛	2⅛	2⅛+	⅛
9⅝	3	...	6⅝	7	Oppenheim Coll	100	7	7	7 —	⅛
22⅛	9	15.9	11	11⅛	Otis Elev [1.75g]	600	12⅛	11⅛	11⅛—	⅛
9⅛	1⅞	...	...	4⅞	Otis Steel	900	5	4⅛	4⅛—	⅛
20⅝	3⅛	...	8⅛	9⅛	Do pr pfd	50	9	8⅛	8⅛—	⅛
39⅞	12	5.4	37⅛	38	Owens-Ill Gl [2]	12,000	39⅞	37⅛	37⅛+	⅛
					P					
37	16⅞	7.4	26⅞	27	Pac G & El [2]	2,000	27⅞	27	27 —	⅛
47⅛	20⅞	7.9	38	38⅛	Pac Ltg [3]	400	38⅞	38	38⅛+	⅛
14	3⅛	...	7⅛	7⅞	Pac Mills	140	7⅞	7⅛	7⅞+	⅛
104⅛	58	8.8	79⅞	80⅛	Pac T & T [7]	410	80⅛	79	80⅛—	1⅛
5⅛	1⅛	...	2⅛	3	Packard Mot	4,100	3	2⅞	2⅞—	⅛
14⅛	7⅛	6.7	12	12⅛	Pan-Am Pet B [.80]	100	12⅛	12⅛	12⅛	....
11⅛	1⅛	...	3⅛	3⅛	Param Publix	9,600	3⅛	3	3⅛—	⅛
9⅝	1⅛	...	1⅛	2⅛	Pathe Exch A	1,200	2⅛	2	2 —	⅛
9⅛	1⅛	...	6⅛	6⅛	Patino Min	800	6⅛	6⅛	6⅛	....
4⅞	⅞	...	1	1⅛	Peerless M [4.50g]	100	1⅛	1⅛	1⅛+	⅛
32⅝	16	8.9	26⅞	27⅛	Penick & Ford [1]	1,000	28⅛	26⅛	26⅛—	2
3	⅞	...	1⅞	1⅛	Penn C & C	100	1	1	1	....
34⅝	13	7.7	21	21⅛	Penney [JC] [1.65g]	5,900	22⅛	21	21⅛—	⅛
23⅞	6⅞	...	13⅞	14	Penn R R	6,900	15⅝	13⅞	14 —	1
121	30	6.9	70	74	Peoples GasL&C [5]	200	72	72	72 —	2
24	2⅛	...	7⅛	9	Pere Marq pfd	20	7⅛	7⅛	7⅛	....
11⅞	3	...	5⅛	5⅝	Petro Corp	3,200	5⅞	5⅛	5⅞	....
7⅞	2⅞	...	5⅞	5⅞	Phelps Dodge	1,000	6⅛	5⅞	5⅞—	⅛
14⅞	2	...	4⅞	5⅛	Phila R C & I	200	5	4⅞	4⅞—	⅛
9⅞	2⅞	...	5⅝	6	Phillips Pet	1,700	6⅛	5⅝	5⅝—	⅛
3⅛	⅛	...	1	2	Phoenix Hos	60	1	1	1 —	⅛
3	⅞	...	...	1⅛	Pierce Pet	800	1	1	1	....
22⅞	9⅞	5.5	10⅛	11⅛	Pills Flour [.60]	200	11⅛	10⅛	10⅛—	1
12⅛	8⅞	8.3	8⅞	8⅞	Plymouth Oil [.75g]	100	8⅞	8⅞	8⅞—	⅛
6⅞	1⅛	...	3	3⅛	Poor & Co	100	3⅛	3⅛	3⅛	....
6⅞	1⅛	...	2	3	Porto R Am T A	100	2⅞	2⅞	2⅞—	1⅛
17⅛	3	...	7⅛	7⅞	Postal T & C pfd	600	7⅛	7⅛	7⅛+	⅛
4⅞	⅝	...	1⅛	2	Pressed Stl Car	100	1⅛	1⅛	1⅛	....
42⅞	19⅞	6.9	29⅛	30⅛	Procter & Gam [2]	400	30⅛	29⅛	29⅛—	1⅛
103	81	5.0	99⅛	99⅛	Do pfd [5]	10	100	100	100 +	1⅛
60	28	6.8	46⅛	47	Pub Svc N J [3.20]	1,100	47⅛	46	47 —	2
114	92⅛	6.5	105	112	Do 7% pfd [7]	100	108	108	108 +	2⅛
90⅞	62	6.5	80	83	Do $5 pfd [5]	100	81⅛	81⅛	81⅛—	1
28	10⅛	15.0	19⅛	20⅛	Pullman [3]	1,600	20⅞	19⅞	20⅛+	⅛
6⅛	2⅛	...	4⅛	4⅛	Pure Oil	100	4	4	4 —	⅛
80	50	12.3	60	67⅛	Do pfd [8]	10	65	65	65 —	1⅛
					R					
13⅛	2⅛	...	6⅛	6⅝	Radio	18,000	7⅛	6⅝	6⅝—	⅛
11⅛	3⅛	...	...	11⅛	Do pfd B	700	12	10⅛	11⅛—	⅛
7⅛	1⅛	...	3⅛	3⅛	Radio-Keith-O	800	4	3⅛	3⅛—	⅛
12⅛	4⅛	8.6	7	7⅛	Raybstos-Man [.60]	100	7⅛	7⅛	7⅛+	⅛
52⅛	9⅛	3.0	32	34⅛	Reading Co [1]	200	34	33⅛	33⅛+	2⅛
8⅛	2⅛	...	4½	5⅛	Real Silk	500	5	5	5 —	⅛
7⅛	1	...	3⅛	4	Rem Rand	1,000	4	3⅛	3⅛—	⅛
31⅛	5	...	13	20⅛	Do 2d pfd	10	15	15	15	....
3⅛	1⅛	...	2	2⅛	Reo Mot	400	2	2	2	....
13⅛	1⅛	...	6⅛	6⅛	Repub Stl	5,200	8	6⅛	6⅛—	⅛
28⅛	5	...	13	14	Do cv pfd	200	15	14	14	....
11⅛	5⅛	12.5	8⅛	8⅛	Reynolds Met [1]	100	8⅛	8⅛	8⅛—	⅛
71⅛	65	4.6	65	66	Reynolds Tob [3]	10	66	66	66 +	1
40⅛	20⅛	10.0	29⅛	29⅛	Do B [3]	4,800	30⅛	29⅛	29⅛—	⅛
1⅛	⅛	...	⅛	...	Rich Oil Cal	200	⅛	⅛	⅛+	⅛
9⅛	1⅛	...	4	5	Rossia Ins	200	4⅛	4⅛	4⅛	....
23⅛	12⅛	4.2	18⅛	19⅛	Royal Dut [.805g]	100	19⅛	19⅛	19⅛—	⅛
					S					
59⅛	30⅛	10.0	49	49⅛	Safeway Str [5]	1,600	51	49	49⅛—	⅛
99	69	7.1	98	99	Do 7% pfd [7]	80	98	98	98	....
17⅛	4⅛	...	9	9⅛	St Jos Lead	400	9	8⅛	9 +	⅛
6⅛	⅛	...	1⅛	1⅛	St Lou-San F	200	1⅛	1⅛	1⅛+	⅛
9⅛	1	...	1⅛	2⅛	Do pfd	100	1⅛	1⅛	1⅛—	⅛
4	⅛	...	1⅛	1⅛	Schulte Ret	200	1⅛	1⅛	1⅛	....
42	18	4.7	30	30⅛	Scott Paper [1.40]	100	30	30	30 —	1
1	⅛	...	...	⅛	Seaboard Air	300	⅛	⅛	⅛	....
17⅛	6⅛	2.9	14	14⅛	Seaboard Oil [.40]	2,400	15	14	14⅛—	⅛
37⅛	9⅛	...	18	18⅛	Sears Roeb	11,000	20	18⅛	18⅛—	1⅛
1	⅛	...	...	⅛	Seneca Cop	100	⅛	⅛	⅛	....
6⅛	1⅛	...	2	2⅛	Servel	500	2⅛	2	2 —	⅛
12⅛	5	6.2	7⅛	8	Shattuck F G [.50]	100	8⅛	8⅛	8⅛+	⅛
8⅛	2⅛	...	6	6⅛	Shell Union	1,300	6⅛	6⅛	6⅛—	⅛
65⅛	18	...	46⅛	47⅛	Do pfd	300	48⅛	47	48⅛—	⅛
13⅛	2⅛	...	7⅛	7⅛	Simmons	500	8	7⅛	7⅛—	⅛
5⅛	1⅛	...	3	3⅛	Skelly Oil	600	3⅛	3	3 —	⅛
33⅛	12	...	26⅛	28	Do pfd ww	400	28⅛	27⅛	27⅛—	1⅛
12⅛	5⅛	5.0	8⅛	8⅛	Soco-Vacuum [.40]	3,700	8⅛	8⅛	8⅛—	⅛
18⅛	4⅛	2.5	16	16⅛	So P R Sug [.40g]	1,700	17	16	16 —	⅛
110⅛	86⅛	7.4	108	110	Do pfd [8]	30	108	107⅛	108 —	2
32⅛	15⅛	8.0	24⅛	25	Sou Cal Ed [2]	800	25⅛	24⅛	24⅛—	⅛
37⅛	6⅛	...	17⅛	17⅛	Sou Pac	13,900	19⅛	16⅛	17⅛—	1
18⅛	2⅛	...	8	8⅛	Sou Ry	800	9⅛	8⅛	8⅛—	⅛
23⅛	3	...	8	9⅛	Do pfd	200	9⅛	9⅛	9⅛—	⅛
17⅛	8⅛	8.0	15⅛	15⅛	Std Brands [1.20]	22,000	16⅛	15⅛	15⅛—	⅛
34⅛	7⅛	12.5	15⅛	16	Std G & El [2]	2,000	17⅛	15⅛	16 —	⅛
41⅛	9⅛	16.0	25	26	Do pfd [4]	400	26	25	25 —	1
62⅛	21	15.0	38	44	Do $6 p pfd [6]	200	40	40	40 +	3⅛
75	28	15.2	46	50	Do $7 p pf [7]	100	46	46	46 +	1⅛
31⅛	15⅛	8.0	24⅛	25⅛	Std Oil Cal [2]	3,400	26⅛	25	25 —	1
37⅛	19⅛	6.7	30⅛	30⅛	Std Oil N J [2b]	7,100	32	30⅛	30⅛—	1⅛
2⅛	⅛	...	1	1⅛	Sterl Sec A	100	1⅛	1⅛	1⅛	....
8⅛	1⅛	...	3⅛	4	Stewart-Warn	100	4⅛	4⅛	4⅛+	⅛
17⅛	4⅛	...	7⅛	8⅛	Stone & Web	1,200	9⅛	7⅛	7⅛—	⅛
17⅛	2⅛	...	5	5⅛	Studebaker	3,100	5⅛	5	5 —	⅛
2	⅛	...	...	⅛	Superior Oil	200	⅛	⅛	⅛	....
					T					
13⅛	6	12.5	8	8⅛	Telautograph [1]	900	8⅛	8	8⅛+	⅛
4⅛	1	...	2⅛	3	Tenn Corp	100	3	3	3 +	⅛
18⅛	9⅛	7.7	13	13⅛	Texas Corp [1]	1,500	14⅛	13⅛	13⅛—	⅛
26⅛	12	9.1	22	22⅛	Tex Gulf Sul [2]	2,300	22⅛	21⅛	22 —	⅛
8⅛	2⅛	...	4⅛	5	Tex Pac L Tr	300	4⅛	4⅛	4⅛+	⅛
9	2	...	4	6	Thatcher	200	6⅛	5	5	....
2⅛	...	...	1	2⅛	Thermoid	100	1⅛	1⅛	1⅛—	⅛
16⅛	8⅛	12.5	6	6	Thompson J R [1]	20	8⅛	8⅛	8⅛—	⅛
10	2⅛	...	4⅛	5	Thompson Prod	100	4⅛	4⅛	4⅛+	⅛
5⅛	2	...	4⅛	4⅛	Tidewater Assoc	1,600	4⅛	4	4⅛—	⅛
60	20	12.5	47	48	Do pfd [6]	200	48⅛	48	48 +	3
6⅛	2	...	3⅛	3⅛	Timken-Det Axle	100	3⅛	3⅛	3⅛+	⅛
23	7⅛	7.7	13⅛	15	Timken Roll B [1]	300	13⅛	13⅛	13⅛—	2
7⅛	2⅛	...	4⅛	5	Transamerica	4,500	5⅛	4⅛	5	....
5⅛	1⅛	...	3⅛	4⅛	Tri-Cont Corp	1,600	4⅛	3⅛	4⅛+	⅛
					U					
3⅛	⅛	...	1⅛	1⅛	Ulen & Co	200	1⅛	1⅛	1⅛	....
24⅛	7⅛	5.8	13⅛	16⅛	Underw-El [.87½g]	300	15	15	15 +	1⅛
36⅛	15⅛	5.2	23	23⅛	Un Carbide [1.20]	6,600	25⅛	22⅛	23 —	1⅛
15⅛	8	9.1	10⅛	10⅛	Un Oil Cal [1]	300	11	10⅛	10⅛+	⅛
94⅛	27⅛	9.2	65⅛	65⅛	Un Pacific [6]	20,400	69⅛	64⅛	65⅛—	2⅛
34⅛	6⅛	...	23⅛	24	Unit Aircraft	92,700	26⅛	23⅛	23⅛—	1⅛
18	6⅛	...	11⅛	11⅛	Unit Carbon	200	11⅛	11⅛	11⅛+	⅛
1⅛	⅛	...	⅛	...	Unit Cigar	4,500	⅛	⅛	⅛—	⅛
14	3⅛	5.0	8⅛	8⅛	United Corp [.40]	13,300	9⅛	8⅛	8⅛—	⅛
39⅛	20	8.8	33	33⅛	Do pfd [3]	300	33⅛	33⅛	33⅛+	⅛
6⅛	2⅛	...	3⅛	4⅛	Unit El Coal	100	4	4	4	....
32⅛	10⅛	10.0	20	20⅛	Unit Fruit [2]	1,400	21⅛	20⅛	20⅛—	⅛
22	9⅛	7.1	17⅛	17⅛	Un Gas Im [1.20]	5,900	18⅛	17⅛	17⅛—	⅛
96	70	5.3	93	95	Do pfd [5]	100	95	95	95 +	⅛
15⅛	3⅛	...	8	12⅛	U S Freight	100	9⅛	9⅛	9⅛—	⅛
36⅛	13⅛	...	28	29	U S Indus Alco	7,100	30⅛	28⅛	28⅛—	⅛
7⅛	1⅛	...	4⅛	4⅛	U S Leather	300	4⅛	4	4 —	⅛
18⅛	7⅛	18.2	11	11⅛	U S Pipe [2]	400	11⅛	10⅛	11⅛—	⅛
11⅛	2	...	5⅛	5⅛	U S Real & Imp	500	5⅛	5⅛	5⅛+	⅛
10⅛	1⅛	...	5	5⅛	U S Rubber	900	5⅛	5	5 —	⅛
20⅛	3⅛	...	9⅛	10	Do 1st pfd	200	10	10	10 —	⅛
22⅛	10	6.7	14⅛	15	U S Sm & R [1]	100	15⅛	15⅛	15⅛+	⅛
52⅛	21⅛	...	34⅛	35	U S Steel	49,500	38⅛	34⅛	35 —	2
113	51⅛	9.5	73⅛	74	Do pfd [7]	1,700	77⅛	74	74 —	3
3	⅛	...	...	1⅛	Unit Strs A	100	1⅛	1⅛	1⅛	....
50	23	25.0	32	39⅛	Univ Pict 1st pf [8]	10	32	32	32 —	1
2⅛	⅛	...	⅛	1	Univ Pipe & R	100	1	1	1	....
71	35	...	54⅛	65	Utah Cop	80	60	60	60	....
10⅛	1⅛	...	3⅛	4⅛	Util P & Lt A	1,200	4⅛	4	4 —	⅛
					V					
42⅛	15⅛	...	34	35⅛	Van Ra 1st pfd	10	34	34	34 —	3
23⅛	5⅛	...	12⅛	12⅛	Vanadium	2,000	14⅛	12	12⅛—	⅛
34⅛	7⅛	...	16⅛	19	Vulcan Detin	120	17⅛	15⅛	16 —	2⅛
					W					
4⅛	⅛	...	2⅛	3	Wabash Ry	100	2⅛	2⅛	2⅛	....
6	1	...	2⅛	3	Do pfd A	100	2⅛	2⅛	2⅛	....
19	7⅛	15.0	9⅛	9⅛	Waldorf Sys [1.50]	100	9⅛	9⅛	9⅛—	⅛
2⅛	⅛	...	1	2	Ward Bak B	100	1⅛	1⅛	1⅛+	⅛
4⅛	⅛	...	2	2⅛	Warner Pict	5,000	2⅛	2	2 —	⅛
2⅛	⅛	...	1	1⅛	Warner-Quin	400	1	1	1	....
8⅛	1⅛	...	4⅛	4⅛	Warren Bros	500	4⅛	4⅛	4⅛—	⅛
26⅛	13⅛	7.1	13	14⅛	Wesson Oil & S [1]	300	14	13⅛	13⅛+	⅛
58⅛	42⅛	8.0	50	52	Do pfd [4]	100	50⅛	50⅛	50⅛+	⅛
80	25	14.0	46	50	W Penn El A [7]	10	50	50	50	....
76	22	13.2	50⅛	54	Do 7% pfd [7]	40	54	53	54 +	⅛
4⅛	1	...	1⅛	1⅛	West Dairy B	100	1⅛	1⅛	1⅛	....
11⅛	1⅛	...	6	6⅛	West Maryland	200	7	6⅛	6⅛	....
8⅛	...	...	3⅛	4	West Pac pfd	100	3⅛	3⅛	3⅛—	⅛
50	12⅛	...	27⅛	28⅛	West Un Tel	4,700	30⅛	27⅛	27⅛—	2
18⅛	9⅛	8.3	12⅛	12⅛	Westingh Air [1]	500	13⅛	12⅛	12⅛—	⅛
43⅛	15⅛	...	25	25⅛	Westingh El & M	9,100	27⅛	25	25 —	1⅛
82	52⅛	5.0	66	72	Do 1st pf [3.50]	70	70	70	70	....
12⅛	3	...	6⅛	7	Westvaco Chl	100	6⅛	6⅛	6⅛+	1
15	5⅛	...	10	11	Wheeling Stl	100	11	11	11 +	1
27⅛	6⅛	...	21⅛	22⅛	White Mot	100	21⅛	21⅛	21⅛+	⅛
24	10⅛	...	21⅛	22⅛	Do ctf	100	21⅛	21⅛	21⅛+	1⅛
2⅛	⅛	...	1	1⅛	White Sew M pfd	100	1	1	1	....
8⅛	2⅛	...	3⅛	4⅛	Wilcox O & G	200	4	3⅛	4 —	⅛
3⅛	⅛	...	2⅛	2⅛	Willys-Over	2,200	2⅛	2⅛	2⅛—	⅛
45⅛	22	6.4	37⅛	37⅛	Woolworth [2.40]	7,100	39⅛	37	37⅛—	1⅛
24	5	...	13⅛	13⅛	Worth P & M	1,300	15	13	13⅛—	⅛
57	25⅛	8.6	35⅛	40	Wrigley Jr [3]	300	36	35⅛	35⅛+	⅛
					Y					
7⅛	1⅛	...	3⅛	3⅛	Yell Trk & C	1,700	4⅛	3⅛	3⅛	....
27⅛	4	...	11⅛	12	Youngst Sh & T	500	12⅛	11	11⅛—	⅛

*Ex dividend. †First sale since ex dividend date or dates. XR—Ex rights. a—Plus extras. b—Including extras. d—Payable in scrip. e—Paid last year. f—Payable in stock. g—Paid so far this year. h—Cash or stock. k—Accumulated dividend paid this year. m—Also extra cash or stock dividend paid since Jan. 1.

Sales to 10:30 a. m., 400,000; to noon, 900,000; to 1:30 p. m., 1,000,000; to 2:10 p. m., 1,100,000. Total sales, 1,268,060.

CASH·GRAIN NEWS

Official receipts of grain at Chicago Wednesday: Wheat, 2 cars; corn, 378 cars; oats, 19 cars; barley, 1 car.

Range of cash grain prices in leading markets follow:

WHEAT.

	Chicago.	Kansas City.	St. Louis.
No. 2 red.	....	46	47
No. 3 red.	....	40 @45½	46
No. 1 hd.	....	42¼@43¾	47
No. 2 hd.	....	41½@48½	....
No. 4 hd.	....	45	....
	Chicago.	**Winnipeg.**	**Minneapolis.**
No. 1 nor.	....	46⅝	48¼@49¼
No. 2 nor.	....	45½	47¼@48¼
No. 3 nor.	....	44	46¼@47¼
No. 1 d n.	....	....	48¼@53¼
		Toledo.	**Omaha.**
No. 2 red.	....	49¼@50½	....
No. 2 hd.	....	....	40

CORN.

	Chicago.	Kansas City.	St. Louis.
No. 2 mx.	27	24½@25	....
No. 3 mx.	25 @25¾	....	24¾
No. 4 mx	....	....	23¾@24
No. 2 yel.	27 @27¾	....	26 @27
No. 3 yel.	25 @26½	....	24¾@25
No. 4 yel.	24¼@25	24	24½
No. 5 yel.	23¾@24¼	....	....
No. 6 yel.	23¼@23¾	....	....
No. 2 wh.	26¾@27¼	....	....
No. 3 wh.	25 @26¾	....	....
No. 4 wh.	21¼@24¾	....	24
	Milwaukee.	**Omaha.**	**Peoria.**
No. 4 mx.	....	....	21¼
No. 5 mx.	....	....	20½
No. 2 yel.	....	20	25 @25½
No. 4 yel.	....	....	21 @21½
	Minneapolis.	**Buffalo.**	**Toledo.**
No. 2 yel.	25 @25½	....	30½@31½
No. 3 yel.	23 @24½	....	....
No. 2 mx.	22 @23	....	....

OATS.

	Chicago.	Kansas City.	St. Louis.
No. 2 wh.	17	17½@18	17
No. 3 wh.	16¼	17 @17½	....
	Milwaukee.	**Omaha.**	**Minneapolis.**
No. 2 wh.	....	....	14¾@15¼
No. 3 wh.	....	14¾	14¼@14½
No. 4 wh.	....	....	13¾@14
	Buffalo.	**Toledo.**	**Peoria.**
No. 2 wh.	....	19½@20½	14¼@14¾

RYE, BARLEY AND FLAX.

	Rye.	Barley.	Flax.
Chicago	....	26 @38	1.11
Mil'kee	....	30 @40	....
Minn'lis	.29¼@30¾	20 @33	1.07@1.11
Duluth	30½	21¾@29¾	1.09¼@13¼

CLOVER AND TIMOTHY.

	Cash.	December.
Clover—		
Chicago, per 100 lbs.	6.00@9.00	....
Toledo, per 60 lbs.	5.80@5.50	....
Timothy—		
Chicago, per 100 lbs.	2.25@2.50	....

SUGAR.

NEW YORK, Nov. 9.—(AP)—SUGAR—Raw was unchanged today, with spots quoted at 3.10c but holders generally asked 3.15c. The only sale confirmed was 36,000 bags of Philippines for November shipment at 3.03c to a local refiner. There was only a small trade in futures and in absence of any aggressiveness, prices were subject to small orders either way. The market opened at 1 point advance to 1 point decline and for a while held steady at around these levels on covering and buying by trade interests, which seemed to be prompted by the steady spot market and by reports of a hurricane in Cuba. Sales were 2,800 tons. Prices follow:

	Open.	High.	Low.	Close.	Prev. Close.
Dec.	1.05	1.06	1.04	1.04	1.05
Jan.	1.00	1.00	1.00	1.00	1.01
Mar.	.96	.96	.96	.96	.96
May	1.00	1.00	1.00	1.00	1.00
July	1.04	1.04	1.04	1.04	1.04
Sept.	1.08	1.08	1.08	1.08	1.09

Refined sugar was quiet and prices were unchanged with refiners listing at 4.25c and second hands around at 4.17½c.

SHARP BREAK IN COTTON ON GOV. CROP REPORT

Cotton prices broke more than $1.50 a bale on selling induced by the government crop report, giving the trade a complete surprise by increasing the crop more than 500,000 bales to an aggregate of 11,947,000 bales, being far above the trade expectations. A fair reaction followed the break and the close was around 9 to 12 points above the lo est of the day. Net losses on futures in Chicago was 17@23 points; in other markets 12@20 points. Spot cotton declined 16 points, with New York down to 6.15c, New Orlans 6.10c, Galveston 6.00c, and Houston 5.95c. Liverpool was down 24@25 points net lower at the close.

A fair volume of hedging came into the market, which was well absorbed. Trade reports were, on the whole, fairly favorable and the weather was colder, with forecast for frost in the northwest quarter of the belt. Southern spot markets reported the foreign demand sluggish. Texas farmers are holding their cotton off the market and the coöperative associations are handling less cotton than last year. Prices follow:

EGG FUTURES HIGHER

Butter and egg futures closed higher on the Chicago Mercantile Exchange yesterday, eggs making a sharp advance. Moderate buying appeared, carrying butter forward ⅛@⅜c, and eggs ⅝@⅞c. The bullish activity appeared to be more a result of weather conditions than anything else. Prospects of cold and snow and stormy weather conditions over parts of the production area brought in fairly active new buying and induced covering in December eggs. November accompanied the advance as a result of covering. Butter was aided by a fairly heavy movement of stocks out of storage in the two day period covered by the daily four market report. December came in for fair new buying. Sales: Butter, 66 cars; eggs, 218 cars. Deliveries: Butter, 13 cars; eggs, 1 car. Prices follow:

BUTTER.

Storage standards—

	Open.	High.	Low.	Close.	Prev. close.
November	19⅝	19⅝	19⅝	19⅝	19½
December	19⅝	20⅛	19⅝	20⅛	20
January	20⅛	20⅝	20⅛	20⅝	20½

EGGS.

Refrigerator standards—

	Open.	High.	Low.	Close.	Prev. close.
November	22½	22¾	22⅜	22⅝	22
December	23	23⅜	23	23½	22⅝

PRIMARY GRAIN MOVEMENT

Receipts—	Wheat.	Corn.	Oats.
Wednesday	1,188,000	618,000	156,000
Last week......	681,000	606,000	75,000
Last year......		Holiday.	
Shipments—			
Wednesday	950,000	981,000	87,000
Last week	820,000	111,000	73,000

LIVERPOOL COTTON.

LIVERPOOL, Nov. 9.—(AP)—COTTON—5,000 bales, including 2,200 American. Spot in fair demand; prices unchanged; quotations in pence: American strict good middling, 6.30d; good middling, 6.05d; strict middling, 5.80d; middling, 5.60d; strict low middling, 5.45d; low middling, 5.30d; strict good ordinary, 5.10d; good ordinary, 4.80d; futures closed steady. December, 5.11d; January, 5.10d; November, 5.13d; May, 5.15d; July, 5.16d; October, 5.19d.

GRAINS·IN·ALL MARKETS

	Open.	High.	Low.	Close Nov.9. 1932.	Nov.7. 1932.	Nov.11. 1931.
December Wheat.						
Chi ..	43⅝	44⅛	43⅛	43¼	44⅝	....
Kas C.	40¼	40¼	38⅞	38⅞	40¼	....
Mpls .	46⅛	46⅝	46	46¼	46⅞	....
*Dul .	44	44½	42¾	42¾	44¼	....
Wpg .	47½	47⅝	45⅝	46⅝	47⅞	....
Lpl .	51	51⅛	50⅞	50⅞	41⅞	65¼
March Wheat.						
Lpl .	49¼	49⅝	49	49	49¼	68⅛
May Wheat.						
Chi ..	49¼	49½	48¼	48⅝	49⅞	....
Kas C.	43⅛	43⅛	42¼	42⅝	44⅛	....
Mpls .	48⅝	49	48⅛	48¼	49¼	....
*Dul .	44	44½	42¾	42¾	44¼	....
Wpg .	51½	51⅞	50	50⅝	52½	....
July Wheat.						
Chi ..	50⅝	50⅝	49½	49½	51¼	....
Kas C.	44¼	44½	43⅛	43⅝	45⅛	....
Wpg .	53⅛	53	51⅛	51⅝	53⅝	....
December Corn.						
Chi ..	25⅝	25⅝	25¼	25¼	26	....
Kas C.	23½	23½	23⅜	23½	23⅝	....
May Corn.						
Chi ..	30⅝	30⅝	29⅞	30	30⅝	....
Kas C.	27½	27⅝	27⅜	27⅜	27⅞	....
July Corn.						
Chi ..	32⅛	32⅛	31⅞	31⅞	32⅝	....
December Oats.						
Chi ..	16⅛	16⅛	16	16	16⅜	....
Mpls .	14⅝	14⅝	14¼	14¼	14½	....
Wpg .	22⅝	22⅝	21⅞	21⅞	22⅝	....
May Oats.						
Chi ..	18½	18⅝	18⅛	18¼	18⅝	....
Mpls .	16¼	16¼	16	16	16	....
Wpg .	24⅝	24⅝	23⅞	24	24½	....
July Oats.						
Chi ..	18⅝	18⅝	18⅝	18⅝	19	....
December Rye.						
Chi ..	28⅝	29	27⅞	28½	28⅞	....
Mpls .	27	27	26⅜	26⅜	27½	....
Dul .	28¾	28¾	28¼	28½	29	....
Wpg .	31⅛	31½	29½	29⅞	30	....
May Rye.						
Chi ..	32⅝	32⅝	31⅞	32¼	32⅝	....
Mpls .	29½	29½	28⅝	28⅝	29½	....
Dul .	31¼	31¼	31	31	32	....
Wpg .	35⅛	35⅛	33⅝	33⅜	33⅝	....
December Barley.						
Mpls .	23⅝	24	23½	23⅝	24¼	....
Wpg .	31⅝	31⅝	29⅞	30⅛	31¼	....
December Flaxseed.						
Mpls .	1.05½	1.05¼	1.05	1.05	1.05¼	....
Dul .	1.06⅝	1.07	1.06	1.06	1.06⅞	....
Wpg .	73	73⅝	70⅝	70⅝	71⅞	....

*Durum. †Exchange, $3.31; Monday, $3.31.

GOVERNMENT REPORT ON CORN AT 2 P. M. TODAY

A government report on corn and flax crops in the United States will be given out at 2 o'clock Chicago time today. It is expected to increase its estimate fifteen million to twenty-five million bu over the October return of 2,885,000,000 bu. Traders are looking for 2 billion 900 million to 2 billion 910 million bu. Farm reserves from the 1931 crop figures will also be announced. Estimates range from 125 to 162 million bu. A year ago the reserve was 78,951,000 bu.

DRY GOODS.

NEW YORK, Nov. 9.—(AP)—Cotton goods markets were unsettled today by a government cotton report showing an increased crop yield. Print cloths and some other unfinished lines eased in price. Rayon sales for January continue in fair volume. Burlaps were unchanged. Silk markets are firmer in the raw division and quiet in cloths. Business picked up slightly in women's coatings and overcoatings.

CASH LARD ADVANCES; FUTURES SELL LOWER

Cash lard continues to be readily absorbed by foreigners and distributors with price advanced 12½c to $5.12½, the highest on the present upturn. Loose and leaf lard remained unchanged at $4.75. Liquidation by holders of January and May was a feature, the offerings being taken by trade interests and speculators owing to the strength in the cash product. Some stop orders were caught for a time, but offerings were well absorbed.

November lard was unchanged with January and May off 10c. Liverpool was up 6d and futures 9d@2s. Exports of lard from New York on Saturday were 1,441,770 lbs and of bacon 27,500 lbs. Prices follow:

Clear Bellies.

	High.	Low.	Close Nov.9. 1932.	Nov.8. 1932.	Nov.11. 1931.
January	....	....	3.95	3.95	*
Lard.					
November	....	....	4.85	4.85	*
December	....	....	4.27	4.37	*
January	4.32	4.17	4.17	4.27	*
March	....	....	4.30	4.37	*
May	4.45	4.32	4.35	4.45	*

*Holiday.

OPEN GRAIN TRADES

Open interest in grain future on the Chicago Board of Trade, including 25,000 bu March wheat, 15,000 bu March corn and 5,000 bu March rye, follow, last three ciphers omitted:

	December.	May.	July.	Total.
Wheat.				
Monday	68,428	76,966	8,489	153,908
Saturday	69,916	75,917	7,060	152,893
Week ago	76,453	72,620	5,502	154,600
Corn.				
Monday	27,335	19,516	2,019	48,870
Saturday	27,793	18,603	1,881	48,292
Week ago	29,251	16,437	1,190	46,893
Oats.				
Monday	11,964	13,350	160	25,474
Saturday	12,411	12,570	131	25,112
Week ago	14,100	11,031	121	25,252
Rye.				
Monday	3,982	2,870	37	6,894
Saturday	4,000	2,776	25	6,803
Week ago	4,349	2,598	10	6,962

Grain futures purchases on the Chicago Board of Trade follow, last three ciphers omitted:

	Monday.	Week ago.	Year ago.
Wheat	28,872	23,172	65,202
Corn	7,419	3,803	15,233
Oats	1,679	963	3,599
Rye	369	216	5,798
Total	38,339	28,154	89,832

BIDS AND OFFERS

Range of prices on bids and offers, good all day Thursday, follow:

WHEAT.

	Bids High.	Low.	Close.	Offers High.	Low.	Close.
Dec..	42⅝	42⅛	42⅝	43⅝	43⅛	43⅝
May...	47⅝	47⅛	47⅝	48⅝	48⅛	48⅝
July..	48⅛	48⅛	48⅛	50⅛	49⅛	49⅛
CORN.						
Dec...	25¼	25¼	25¼	25⅝	25⅝	25⅝
May..	29⅝	29⅝	29⅝	30⅛	30⅛	30⅛
July..	31⅛	31⅛	31⅛	31⅝	31⅝	31⅝
OATS.						
May..	31⅛	31⅛	31⅛			

GOOD ALL NEXT WEEK.

	Wheat.	Corn.	Oats.	Rye.
Bids				
Dec	39⅝	23⅜	15¼	26
May	44⅝	28⅛	17⅝	30
Offers				
Dec	47⅝	27⅜	17	31⅝
May	53	32	18⅝	36

OFFICIAL WEATHER FORECAST

The official forecast for today and tomorrow and yesterday's table of records follow:

Wisconsin—Snow, with local rain Thursday; Friday mostly cloudy with local snows and slightly colder.

Indiana—Unsettled Thursday and Friday, with rain or snow in central and north portions, and rain by Thursday night in extreme south; little change in temperature.

Lower Michigan—Rain or snow Thursday and Friday; somewhat colder Friday.

Upper Michigan—Rain or snow Thursday; Friday snow and colder.

Place of observation. State of weather. Nov. 9, 1932, 7 p. m. Central time.	Direction of wind.	Temp. 7 p. m.	Highest today.	Lowest last night.	Precipitation 24 hours.
East central states—					
Alpena, rain	S.W.	42	48	46	.48
Cairo, cloudy	S.W.	48	52	40	...
Chicago, snow	S.W.	34	40	37	.38
Cincinnati, cloudy	S.	42	42	32	.25
Cleveland, rain	W.	42	58	56	.68
Detroit, cloudy	S.W.	40	43	48	.41
Escanaba, rain	S.W.	40	48	46	.84
Evansville, cloudy	S.W.	48	50	38	...
Fort Wayne, cloudy	S.E.	40	40	31	.26
Grand Haven, cloudy	S.E.	40	42	36	.70
Grand Rapids, cloudy	S.E.	40	42	36	.88
Green Bay, rain	S.	38	38	38	.24
Indianapolis, rain	S.	42	42	36	.30
Madison, cloudy	S.E.	32	36	34	.04
Marquette, rain	S.	40	48	42	.20
Memphis, clear	W.	52	56	42	...
Milwaukee, cloudy	S.W.	36	40	36	.35
Nashville, clear	W.	48	54	38	...
Peoria, snow	S.W.	32	36	34	.10
S. Ste. Marie, rain	S.E.	44	46	42	.42
Springfield, Ill., cloudy	S.W.	34	38	34	.16
La Crosse, cloudy	S.E.	34	38	36	.02
West Central states—					
Bismarck, snow	N.W.	20	22	18	...
Charles City, snow	N.W.	32	34	32	.10
Concordia, clear	N.	36	46	30	...
Davenport, cloudy	S.W.	32	32	32	.22
Des Moines, cloudy	W.	32	32	28	.03
Devils Lake, snow	N.	22	22	18	...
Dodge City, cloudy	E.	46	48	26	...
Dubuque, snow	S.	32	36	34	1.06
Duluth, cloudy	S.W.	34	42	40	1.00
Huron, cloudy	N.W.	28	28	22	...
Kansas City, cloudy	W.	38	38	32	...
Keokuk, cloudy	S.W.	32	34	32	.20
Little Rock, cloudy	W.	54	60	34	...
Minneapolis, cloudy	E.	38	38	36	1.24
Moorhead, snow	N.	26	28	24	.08
North Platte, cloudy	N.	36	44	30	...
Oklahoma City, clear	E.	50	56	34	...
Omaha, snow	N.W.	30	30	26	.50
Rapid City, cloudy	N.	32	36	18	...
Sioux City, snow	N.W.	26	28	22	.52
St. Louis, cloudy	W.	38	40	36	...
Springfield, Mo., clear	W.	42	48	32	...
Wichita, clear	N.	48	52	30	...
Williston, cloudy	N.	18	20	14	...
Eastern states—					
Albany, cloudy	N.E.	44	46	40	...
Atlanta, clear	W.	46	50	42	.24
Boston, rain	E.	44	44	40	...
Buffalo, rain	N.E.	42	54	44	.72
Charleston, clear	W.	58	72	64	...
New York, rain	N.E.	48	48	44	.32
Oswego, cloudy	S.E.	..	46	44	...
Parkersburg, cloudy	S.W.	42	48	48	.68
Philadelphia, rain	E.	52	52	48	.14
Pittsburgh, rain	N.E.	46	54	52	.80
Raleigh, cloudy	N.W.	60	66	54	.24
Washington, rain	E.	56	56	50	.86
Gulf states—					
Abilene, clear	S.	64	72	40	...
Amarillo, clear	E.	50	64	34	...
Brownsville, clear	S.	66	72	54	...
El Paso, clear	W.	66	70	36	...
Fort Worth, cloudy	S.	66	74	42	.12
Galveston, clear	S.W.	64	68	50	...
Jacksonville, clear	N.W.	56	68	68	...
Miami, cloudy	N.W.	70	78	72	.90
Mobile, clear	W.	58	62	44	...
New Orleans, clear	S.W.	58	62	46	...
San Antonio, clear	S.	70	72	46	...
Shreveport, clear	S.	64	70	42	...
Tampa, clear	N.	58	74	70	...
Vicksburg, clear	W.	58	62	38	...
Birmingham, clear	W.	48	58	36	.02
Mountain states—					
Boise, clear	N.	44	48	38	.38
Cheyenne, snow	N.	28	48	30	.04
Denver, cloudy	N.	38	56	34	...
Havre, cloudy	N.	36	40	28	.01
Helena cloudy	S.W	36	42	32	.08
Lander, snow	E.	32	44	24	.01
Miles City, cloudy	N.E.	32	34	28	...
Phoenix, clear	W.	74	80	44	...
Pueblo, cloudy	N.	48	54	26	...
Salt Lake City, cloudy	N.W.	46	52	40	.06
Santa Fe, cloudy	N.W.	50	52	26	...
Yellowstone Pk., snow	N.W.	28	36	28	.12
Pacific states—					
Fresno, clear	N.W.	70	74	48	...
Los Angeles, clear	W.	70	84	68	...
Portland, Ore., cloudy	N.W	50	54	40	.02
San Diego, clear	S.	66	78	56	...
San Francisco, cloudy	W.	64	74	56	...
Seattle, Wash., cloudy	S.E.	48	52	46	...
Spokane, cloudy	N.W.	44	46	48	.22
Walla Walla, cloudy	W.	46	50	42	...
Canadian—					
Battleford, cloudy	S.W.	18	20	16	...
Calgary, snow	N.	30	34	30	.10
Edmonton, cloudy	W.	32	34	16	.02
Medicine Hat, cloudy	N.E.	28	30	22	...
Minnedosa, cloudy	N.W.	16	20	16	...
Montreal, cloudy	E.	36	42	30	...
Quebec, cloudy	N.E.	32	32	26	...
Qu' Appelle, cloudy	N.W.	14	16	12	...
The Pas, cloudy	N.	18	20	14	...
Toronto, rain	N.E.	42	44	44	.82
White River, cloudy	E.	40	42	32	.04
Winnipeg, snow	N.W.	26	28	24	.06

U. S. TREASURY

[Chicago Tribune Press Service.]

WASHINGTON, D. C., Nov. 9.—The following is a statement of the condition of the United States treasury on Nov. 7:

Income to date this year	$602,630,585
Income to date last year	726,961,460
Decrease	$124,330,875
Outgo over income this year	$663,033,301
Outgo over income last year	722,021,622
Decrease	$ 58,988,321
Balance general fund today	$711,580,768
Balance previous day	725,978,838
Decrease	$ 14,398,070

METALS.

NEW YORK, Nov. 9.—(AP)—STEEL—Prices unchanged. COPPER—Steady; electrolytic spot and future, 5¼@5⅜c. TIN—Steady; spot and nearby, $23.75; future, $23.80. IRON—Quiet, unchanged. LEAD—Firm; spot New York, 3.15c; East St. Louis, 3.00c. ZINC—Dull; East St. Louis spot and future 3.00c. ANTIMONY—5.87c.

LONDON, Nov. 9.—(AP)—COPPER—Standard spot, £32 2s 6d; future, £32 7s 6d. ELECTROLYTIC—Spot, £37 10s; future £38. TIN—Spot, £155; future, £155 10s. LEAD—Spot, £12 10s; future, £12 15s. ZINC—Spot, £15 5s; future £15 15s.

GASOLINE AND OILS

GASOLINE—Tank wagon or service station: Red Crown, 15.1c per gallon; ethyl, 18.1c; Stanolind, 13.6c. FUEL OIL—Stanolax, No. 1, tank wagon, 1 to 99 gals. 9c; 100 and over, 7c. KEROSENE—Tank wagon, 10c. LINSEED—Raw, 53c; boiled, 56c. TURPENTINE—56c. DENATURED ALCOHOL—48c. DIESEL ENGINE FUEL OIL—Bunkered at Indiana Harbor ship canal, 3⅜c per gal. WHITE LEAD—100 lbs, $12.00.

OIL CITY, Pa., Nov. 9.—(AP)—Credit balance, $1.67; runs, 79,133; average runs, 28,381; shipments, 14,009; average shipments, 56,549 brls.

DIVIDENDS DECLARED

Stock, rate, period—	Payable.	Stock of record.
Coast Count Gas 1st pfd $1.50 q	Dec. 15	Nov. 26
Collins & Aik pfd $1.75 q	Dec. 1	Nov. 18
Eastman Kodak 75c q	Jan. 2	Dec. 5
Do pfd $1.50 q	Jan. 2	Dec. 5
Lincoln Stores 25c q	Dec. 1	Nov. 25
Murphy G C 40c q	Dec. 1	Nov. 19
Natl Sug Rfg 50c q	Jan. 3	Dec. 1
Ohio Oil 10c	Dec. 15	Nov. 19
Do pfd $1.50 q	Dec. 15	Dec. 3
Parker Rust 50c	Nov. 21	Nov. 14
Do pfd 35c s-a	Nov. 21	Nov. 10
Reliance Intl cum pfd 50c	...	...
U S Gypsum 2% q	Jan. 2	Dec. 15
Do pfd 1¾% q	Jan. 2	Dec. 15

PRODUCE MARKETS

Fresh eggs continue in good demand with prices ½@1c higher. Receipts 5,848 cases. Butter was unchanged to 1c higher with receipts 14,099 tubs. Potatoes steady with receipts 60 cars and 198 cars were on team track. Live poultry somewhat unsettled. Receipts, 24 trucks.

WHOLESALE CREAMERY BUTTER PRICES.

	—Chicago— Whole milk.	Centralized.	New York.	Boston.	Philadelphia.
93 score..	21¼	....	22½	....	23½
92 score..	20¾	....	21½	22	22½
91 score..	19¾	....	21	21¼	21½
90 score..	19¼	19¼	20	21	20
89 score..	19¼	18¾	19¼	19¼	19¾
88 score..	18	18	19	19	19
87 score..	17	....	....	18½	18
86 score..	16½	....	....	....	....

BUTTER PRICES TO CHICAGO RETAILERS.

Score—	Tubs.	Prints.	Cartons.
Best [92-93]	.22 -23½	23 -24½	24 -25½
Good [89-91]	.20¼-21½	22 -23	22½-23½

WHOLESALE CHEESE PRICES.

	Chicago.	Boston.	New York.	Philadelphia.
Flats	....	12 -13½	....	....
Twins	.11¼-11½	13 -14	....	....
S. Dais.	11¾-12	13 -13½	12½-13¼	12¾-13
Y.Ams	13 -13½	12½-13½	....	....
Lghns.	11¾-12	....	....	12¾-13

LIVE POULTRY—WHOLESALE.

Turkeys	10@15c	Old roosters	9c
Hens	11@14c	Leghorn broilers	9½c
Leghorns	9c	Ducks	10@11c
Springs	11c	Geese	10c
Rock springs	12c		

FRESH EGGS.

Fresh graded firsts	28c
Extra firsts	29c
Checks	16@19½c
Dirties	17@21½c
Current receipts	23@27c

WHOLESALE DRESSED BEEF.

	Yearlings.	No. 1.	No. 2.	No. 3.
Ribs	18	21	19	6¼
Loins	24	32	25	7½
Rounds	13	11½	11	5
Chucks	12	9	8½	4½
Plates	8	8	7½	4

VEAL CARCASSES.

50@60 lbs	4c	90@100 lbs	5@6c
70@80 lbs	4@5c	110@120 lbs	6½@7c

POTATOES.

Minnesota, per 100 lbs	$ .60@ .67½
Idaho russets	1.10@1.20
Wisconsin	.60@ .70

FRUITS AND VEGETABLES.

Apples, bu	$ .75@1.40
Cranberries, box	2.00@2.25
Grapes, jumbo basket	.21@ .23
Grapefruit	2.25@4.00
Lemons, box	5.00@8.00
Oranges, box	3.00@5.00
Asparagus, crate	1.50@3.75
Beets, bunch	.01@ .01¼
Cabbage, crate	.25@ .70
Carrots, bunch	.01½@ .02
Cauliflower, crate	.50@1.00
Celery, square	.50@ .80
Lettuce, head, crate	2.35@3.00
Onions, 50 lb sack	.25@ .75
Peppers, bu	.75@1.00
String beans, bu	1.25@1.75
Tomatoes, basket, hot house	.50@ .65

HIDE FUTURES

Trading on the New York Hide exchange was fairly active with sales of 1,940,000 lbs. Market was generally steady, with old December at 5.05c and March 5.15c. New contracts, December, 4.90c; March, 5.60c; June, 6.25c; September, 6.75c.

COTTONSEED OIL.

NEW YORK, Nov. 9.—(AP)—Bleachable cottonseed oil was easy today under liquidation promoted by the lower lard, cotton and grain markets and the bearish government cotton report indicating a yield of 11,947,000 bales. Final prices were 20 points net lower on active positions with sales of 7 contracts, or 1,050 barrels. Bleachable spot closed 3.80c; December, 3.85c; January, 3.88c; March, 4.06c; May, 4.15c.

[Continued on page 31, column 1.]

TRADE LEADERS TELL OPINIONS OF ELECTION EFFECT

Most Expect Business Improvement.

[Continued from page 29, column 1.]

majority of the voters that a change of government will tend to improve business should in itself help to bring about that condition."

Banker Optimistic.

Charles H. Sabin, chairman of the board of Guaranty Trust Co.:

"Now we can forget politics and attend to business, which I think will show an improvement. I recognize the fact that many problems yet remain to be solved, but I think Mr. Roosevelt will work them out satisfactorily. I believe we can look to the future with a good deal of optimism."

P. W. Litchfield, president Goodyear Tire and Rubber company:

"The United States has had an over dose of party politics. However, the results were well discounted in advance and there is no reason why the after effects should be anything more than passing. Mr. Roosevelt is in an ideal position to take over the reins of government."

Other Factors More Important.

Pierre S. Du Pont, chairman of the board, E. I. du Pont de Nemours & Co.:

"I believe that factors apart from the election are of greater weight, but it may be a determining factor as to our future (business) status."

J. C. Penney, chairman of the board, J. C. Penney company:

"I personally feel that Gov. Roosevelt and his many able and outstanding associates will lead the nation steadily forward. Without reservation, I anticipate an upswing in the general feeling of our people and a return to better conditions."

Will H. Hays, head of Motion Picture industry:

"The principal business of Republicans now is to help make good the promise of early employment and prosperity made by both parties. In a war the army is loyal, whoever is in command. The depression is on the run. We will finish the fight now. Everything else is chores."

HOW MARKETS REACTED

The action of the various security and commodity markets yesterday indicated that nobody was greatly surprised at the results of the election.

In the stock market there was a little nervousness during the first hour and trading was in a little larger volume than for several days but there were no extraordinary developments.

Leading issues on the New York stock exchange dropped a point or two during the day after an early rise, but this falling off could not be blamed on the election. There was enough adverse items in the day's grist of news to have accounted for the decline in the stock averages.

Crop Report Hits Cotton.

Cotton, for example, dropped about $1.00 a bale not because of the election but because of the publication of the monthly government crop report showing an increase of 522,000 bales in the estimate of the 1932 crop.

Wheat dropped 1⅜ to 1⅝ cents, but the trade attributed this to rains in the southwest and weakness at Winnipeg and Liverpool. Prices had declined somewhat at Winnipeg on Tuesday while the Chicago Board of Trade was closed for the election.

Another bearish note was sounded by the Iron Age in its weekly report on the steel industry showing that the rate of operations had declined last week from 20 per cent to 19 per cent. Figures for electric power output, usually released on Wednesday by the National Electric Light association, were delayed and will be given out today.

Live Stock Prices.

The best news of the day came from the live stock market. Hog prices staged the sharpest day's advance of the year. It was the sixth consecutive trading day in which hog prices had advanced.

The American dollar yesterday displayed strength against the leading foreign gold currencies. This was interpreted as evidence that Europe was satisfied that a change of parties would not affect the soundness of the dollar. Both parties, it was pointed out, had declared in favor of balanced budgets and sound money.

HOUDAILLE 'A' SHARES LISTED ON N. Y. MARKET

The New York stock exchange yesterday approved the listing of 174,480 shares of class "A" stock of the Houdaille-Hershey corporation, this stock being previously listed on both the Chicago and Detroit exchanges. Trading in the class "A" stock will start shortly. The company's class "B" stock, amounting to 800,428 shares, is listed on the New York, Chicago, and Detroit exchanges.

The company reported that on Sept. 30, 1932, current assets amounted to $3,172,242, of which $2,095,723 was represented by cash and United States government short term securities, against current liabilities of $249,873, leaving a net working capital of $2,922,368.64. This is an increase of $313,555.07 over Dec. 31, 1931.

The corporation and its subsidiaries for the nine months ended Sept. 30, 1932, reported a net consolidated loss of $296,114 after all charges, including depreciation, which amounted to $551,514.

Eastman Kodak Company Votes Regular Dividends

Eastman Kodak company declared the usual dividend of 75 cents on the common and $1.50 on the preferred stocks, both payable Jan. 2 to stock of record Dec. 5.

Ohio Oil Co. Declares 10c Dividend on Common

The Ohio Oil company declared a dividend of 10 cents a share on the common stock, payable Dec. 15 to stock of record Nov. 19.

NEW YORK CURB TRANSACTIONS

Wednesday, November 9, 1932.

Shares sold today 180,000
Year ago 217,456
Total sales 1932 to date 52,019,000
Total sales 1931 to date 93,581,790

	Sales.	High.	Low.	Close.	Net chge.
A					
Air Inv cv pfd	100	6⅞	6⅞	6⅞+	⅝
Alum Co Am.	950	55¾	46½	50 −	4
Alum Co Am p	200	49	48	48 −	2½
Am Cit P&L B	700	4⅝	4	4 −	⅝
Am C Pow A.	200	⅛	⅛	⅛	....
Am Cyan B..	2,600	4½	3⅝	3⅝−	⅝
Am Dept St..	300	⅝	⅝	⅝−	⅛
AmElSec N pf	300	3½	3	3½	....
Am&Fgn P wr	700	5⅝	5	5 −	⅜
Am Founders..	300	1⅝	1⅛	1⅛	....
Am Gas & El..	3,500	29	25⅞	26 −	1⅝
Am Laun Mch	25	12	12	12 −	½
Am Light & T	400	18	18	18 +	⅝
Am Mfg.	50	10	10	10	....
Am Sup Power	7,100	5⅛	4½	4½−	⅛
Ark Nat Gas A	300	2	2	2	....
Armstrong Ck.	300	5⅝	5½	5½	....
As G & El A..	1,500	2⅞	2⅝	2⅝	....
As G & E....	200	3	2⅞	3 +	⅛
Atlas Corp....	2,400	7⅛	6⅞	6⅞−	⅛
Do war....	200	2⅝	2⅝	2⅝+	⅛
Autm Vot Mch	300	2½	2⅜	2½	....
Axton Fishr A	200	59⅞	59⅞	59⅞−	1
B					
Ben Ind Loan	100	11⅝	11⅝	11⅝	....
Blue Ridge....	200	2⅛	2⅛	2⅛	....
Braz T & L.	900	8⅝	8⅜	8½+	⅛
Buf N&EP pfd	100	20⅝	20⅝	20⅝−	¼
Do 1st pfd..	100	87⅛	87⅛	87⅛+	¼
BulovaWat pfd	300	13½	12½	13½+	2½
C					
C A M Co vtc	900	¼	¼	¼+	⅛
Can Marc Wirl	1,300	1⅜	1⅛	1⅛−	⅛
Celanese pfd..	25	60	60	60 −	2
Do 1st pfd..	125	41	41	41 −	1¼
Celluloid 1st pf	150	28	28	28 −	2
Cen Pub S A.	100	⅝	⅝	⅝	....
Cen St El....	1,900	3	2⅝	2⅝−	⅛
Cities Service	13,100	3⅝	3½	3½	....
Do pfd......	400	19	17	18	....
ClaudeNeon Lt	1,000	¾	¾	¾+	⅛
Colomb Syn..	400	⅛	⅛	⅛	....
Colum G&E c p	225	80¼	80	80 −	5
Comwlth Edis.	100	74¾	74¾	74¾+	¼
ComwI&So war	1,000	⅛	⅛	⅛+	⅛
Cons Aire.....	100	2⅜	2⅜	2⅜+	⅛
Cons G&E Balt	300	62½	61¼	61¼−	1⅝
Cons Ret Str.	200	⅝	⅝	⅝	....
Cord Corp.....	1,700	4⅝	4¼	4⅜+	⅛
Creole Pet.....	200	2⅜	2⅜	2⅜	....
Crocker Wh.....	200	4½	4½	4½+	¼
CrownC Intl A	400	5⅞	5	5 −	¼
D					
Deere & Co.	200	9½	9¼	9¼−	⅛
De Forest.....	300	⅛	⅛	⅛+	⅛
Detroit Aircrft	400	⅛	⅛	⅛−	⅛
Duke Power....	250	51½	51½	51½	....
E					
East Sta Pow.	100	2⅞	2⅞	2⅞+	¼
East Util As A	100	23½	23½	23½	....
Ed Elec Bos....	20	171½	171	171 −	2½
Eisler Elec.....	100	2	2	2 +	½
El Bond & Sh.	56,900	25⅝	21¼	22 −	2½
Do pfd.....	100	44⅝	44⅝	44⅝−	1¼
ElP&L2d pf A	200	17	17	17 +	1
Eureka Pipe..	50	26½	26½	26½	....
EuropEl db rts	100	⅛	⅛	⅛	....
F					
Feder Cap	100	⅝	⅝	⅝−	⅛
Feder Met	300	14¾	14½	14½−	⅝
Fisk Rub	100	2⅝	2⅝	2⅝	....
Ford M Can A	300	7⅛	6⅞	6⅞−	⅜
Ford M Fran.	100	4	4	4 +	½
Ford Mot Ltd	4,300	3⅝	3⅜	3⅜−	⅛
Franklin Mfg.	100	1½	1½	1½	....
G					
Gen Aviation..	200	3	3	3	....
GenG&E cvpB.	100	13⅝	13⅝	13⅝+	½
Georg Pw pf	75	63½	63	63 −	½
Glen Alden ..	200	11½	11½	11½−	⅛
Globe Uderwr.	100	3	3	3	....
Gold Seal Elec	400	⅜	⅜	⅜	....
Gold Sachs ..	300	2⅞	2⅞	2⅞−	⅛
Gt A&P nv ..	30	144	142	142 −	7
Do 1st pf ..	10	118⅜	118⅜	118⅜	....
Gulf Oil Pa ..	100	29	29	29 −	2
H					
Hir Walker ..	2,700	6⅝	6⅛	6⅛+	⅛
Holling Gold..	800	4⅝	4⅝	4⅝−	⅛
Horn & Hard	100	22½	22½	22½−	⅝
Hud Bay M&S	1,600	3⅝	3¼	3⅜−	⅛
Humble Oil ..	100	43	43	43 +	1
I					
Ill P&L $6 pf	25	32½	32½	32½	....
Imp Oil Can..	1,800	8¼	8	8⅛−	⅛
Ind Pipe Line	100	3½	3½	3½+	⅝
Ins Co N A	300	34⅝	34	34	....
Insuran Sec	300	1	1	1 +	⅛
Internat Pet..	400	10	9⅞	10 +	¼
Int Sup Pow.	300	12½	12½	12½−	¼
Inter Util B..	200	1⅝	1⅝	1⅝+	⅛
Do war	100	⅝	⅝	⅝+	⅛
Irv Air Ch....	100	6⅛	6⅛	6⅛+	⅝
Ital Superpw A	200	1⅝	1⅝	1⅝	....
Do deb rt..	200	⅝	⅝	⅝+	⅛
K					
Kleinert	100	4	4	4 −	¼
L					
Lake Shore M	100	26	26	26 +	¼
Lone St Gas..	100	6½	6½	6½−	⅛
Long Is L pf	10	83	83	83 +	2¾
Louis L & E.	100	⅝	⅝	⅝−	⅛
M					
Marco I Mar.	1,300	5¼	5¼	5¼+	¼
Mayflow Asso.	100	29½	29⅛	29⅛+	⅛
Mead John ..	100	45	45	45 +	¼
Mid West Util	200	⅛	⅛	⅛	....
Mont L H&P.	100	29	29	29 −	1
N					
Nat Avia	400	5½	5½	5½+	¼
Nat Bell Hess	500	1⅜	1⅛	1⅛	....
Nat Fuel G..	400	12⅝	12⅝	12⅝+	⅛
Nt P&L $6 p	50	64½	64½	64½−	1½
Nat Rub Mch	100	2⅞	2⅞	2⅞−	⅛
Nat Sec Inv..	100	⅝	⅝	⅝−	⅛
N J Zinc....	100	31½	31½	31½−	⅝
Newmont Min.	1,400	16⅝	14⅝	14⅝−	⅝
Niag H Pw....	700	14¼	13⅞	13⅞−	⅛
Do A war..	100	⅛	⅛	⅛	....
Do C war..	300	⅛	⅛	⅛−	⅛
Nipissing Min	100	1	1	1	....
No Europ Oil	200	⅛	⅛	⅛	....
Nor St P 7 pf	100	72	72	72	....
O					
Ohio Cop	200	⅛	⅛	⅛	....
P					
Pac G&E 1pf.	400	24¼	24¼	24¼+	⅛
Parke Davis..	100	16¼	16¼	16¼	....
Parker Rust-Pr	150	29	28	29 +	4
Penuroad	1,800	1⅝	1⅝	1⅝−	⅛
Phil Mor Cons	100	2¼	2¼	2¼−	⅛
Pierce Gov ..	200	2⅞	2⅞	2⅞−	⅜
Pilot Radio A	500	2½	2½	2½	....
Pioneer Gold.	3,900	3⅝	3⅝	3⅝−	⅛
Pitts Pl Gl ..	100	14	14	14 +	½
Prop McCal Hs	100	2	2	2	....
Prud Inv pf ..	150	69½	69½	69½−	½
Pub Ut Hld w	1,900	⅛	⅛	⅛	....
Do xw	1,300	⅛	⅛	⅛	....
Do pf	200	3½	3½	3½−	½
R					
Rain Lum A.	300	⅛	⅛	⅛	....
Relian Intl A.	100	1⅛	1⅛	1⅛	....
Roan A Cop ..	700	7⅝	7¼	7¼+	⅛
Rossia Intl ..	900	⅛	⅛	⅛−	⅛
Ryan Cons	100	1⅛	1⅛	1⅛−	⅛
Ryerson & Son	100	6⅝	6⅝	6⅝−	⅛
S					
Safety CarH&L	25	23¼	23¼	23¼+	⅛
St Regis Pap.	1,500	3⅝	3½	3½−	⅛
Segal Lock ..	400	⅜	⅜	⅜	....
Select Indus .	500	1⅛	1⅛	1⅛	....
Shat Denn ..	100	1⅛	1⅛	1⅛	....
Silica Gel ctf.	100	⅛	⅛	⅛+	⅛
Smith A O	200	21⅝	20½	20½−	2½
So Penn Oil ..	100	13⅝	13⅝	13⅝−	⅝
South Roy ..	100	3⅛	3⅛	3⅛+	⅛
St Oil Ind	5,400	23	22⅝	22⅝	....
Do Ky	100	11⅝	11⅝	11⅝−	⅛
St Pow & Lt.	100	8½	8½	8½	....
Stutz Mot Am	200	10	9	10 +	1⅛
Swift & Co ..	800	8	7⅝	7⅝−	⅛
Swift Intl	1,000	17⅝	17	17 +	1⅛
T					
Tastyeast A...	100	⅛	⅛	⅛	....
Technicolor ..	400	3⅛	3⅛	3⅛	....
Teck-Hugh G.	500	3	2⅞	2⅞−	⅛
Tob Prd of Dl	500	⅛	⅛	⅛	....
Transcont Air.	100	3⅝	3⅝	3⅝+	⅛
Trans-Lux	200	1⅛	1⅛	1⅛	....
Tri-Cont war .	100	1⅛	1⅛	1⅛+	⅛
U					
Unit Corp war	100	3⅛	3⅛	3⅛−	⅛
Unit Dry Dock	100	⅛	⅛	⅛	....
Unit Fndrs ...	6,200	1⅝	1½	1½−	⅛
United Gas ...	1,900	2½	2¼	2¼−	⅛
Do war	100	⅛	⅛	⅛+	⅛
Do pfd	200	29	28½	28½	....
Un Lt&Pow A	1,500	4⅛	4⅛	4⅛−	⅛
Do B	300	5½	5¼	5¼−	4¼
Do cv pfd	200	19	19	19 −	⅛
Unit Shoe M .	200	35⅛	35	35 −	⅝
U S & I Sec pf	100	21¼	21¼	21¼−	⅛
Unit Stores vtc	100	¼	¼	¼	....
Utility Equities	300	2	2	2 −	¼
Ut Pow&Lt ..	300	2¼	1⅞	1⅞−	¼
V					
Van Camp ...	100	⅛	⅛	⅛	....
W					
Wayne Pump.	100	1½	1½	1½+	⅝
Wil-Low Caf .	1,000	1½	⅞	⅞−	⅝
Woolwth Ltd.	100	11⅛	11⅛	11⅛−	⅛

DOMESTIC BONDS.

No. thous.	High.	Low.	Close.	Net chge.
3 Ala Pow 5s '46..	96	96	96	..
5 do 5s '68	84	83	84	....
1 Alum Co 5s '52	94	94	94 −	½
1 Am CmwlP 6s'40	2¼	2⅛	2¼−	⅛
11 Am G&E 5s2028	82⅝	82¼	82¼−	⅜
7 Am G&P 5s '53.	28	27½	27½−	⅜
3 Am P&L 6s2016	62	60½	60½−	1
2 Am Rad 4½s '47	95	95	95 +	⅛
7 Am Roll M 5s'48	49¼	49	49¼−	⅜
17 do 4½s '33	68⅝	68½	68½−	½
5 Appal Gas 6s '45	7⅜	7⅛	7⅜+	⅝
3 do 6s '45 B......	7⅜	6⅞	7⅜+	⅛
7 Appal P 5s '41.	104	103	103 −	1
1 do 5s '56	90	90	90 +	⅛
1 do 6s 2024 A....	70½	70½	70½−	1½
1 Ark P&L 5s '56	84	84	84 −	⅞
23 As El 4½s '53..	44	43⅝	44 +	½
13 As G&E 5s '50.	25	24⅞	25 −	⅛
3 do 5½s '38 inv ct	24	23⅜	23⅜−	1
1 do 5½s '77	31	31	31 +	1½
17 do 5s '68	24⅛	23⅝	23⅝−	⅝
24 do 4½s '49 C....	23⅝	22½	22½−	1¼
32 As Rayon 5s '50	40	39	39	....
5 As Tel 5s '65 A	84½	84½	84½−	½
16 As Tel U 5½s'44C	21¼	20⅛	20⅛−	⅞
1 do 6s '33	37	37	37 +	2
15 As T&T 5½s'55A	32½	30½	32½+	1½
13 Bell TCan 5s'55A	96¼	95⅝	95⅝−	⅝
4 do 5s '57 B.....	95½	95⅛	95½−	½
1 Bing LH&P 5s'46	91	91	91 +	1
4 Broad RP 5s'54A	47⅝	47⅝	47⅝+	⅝
1 Can Nor P5s'53A	65	65	65 −	5
50 Can Pac 6s '42..	91½	88¼	90 −	2¼
3 Caro P&L 5s '56	65	64⅞	64⅞+	⅛
1 CedRap MP 5s'53	95¼	93½	93½−	1
1 Cen Ariz LP5s'60	88	88	88	....
2 Cen [illegible] 5s'56F	77	77	77	....
21 do 5s '68 G......	74	72⅞	72⅞	....
15 do 4½s '67 F ..	66¼	65⅝	66 +	¼
3 Cen Me 4½s'57E	87½	87½	87½−	½
6 do 5s '55 D.....	94	93	93 −	1
2 Cen P&L 5s '56	66⅛	66	66	....
18 Cen P Sv 5½s '49	7	6½	7	....
2 do 5½s '49 xw...	6½	6½	6½−	....
17 Cen St El 5½s'54	41½	39⅝	39⅝−	1⅝
7 do 5s '48	40	38⅝	38⅝−	1⅝
10 Cen StP&L5½s'53	39⅝	39	39 +	⅛
7 Chi D E 4½s'70A	77¼	76⅝	76⅝+	⅛
4 Cig St R 5½s'49A	19⅛	19⅛	19⅛+	⅛
1 Cit Svc 5s '66....	36	36	36 −	1
231 do 5s '50........	38	35⅛	36⅛−	1⅛
7 Cit S Gas 5½s '42	48	47⅛	47⅛−	⅛
6 Cit S GasP 6s '43	59	58	58 −	2
8 Cit S P&L 5½s'49	40	39	40 −	⅛
38 Cit S Pw 5½s '52	40⅛	39	39 −	1⅛
2 Clev Elll 5s'54A.	106⅞	106⅛	106⅞+	1⅛
11 do 5s '61 B....	106⅛	106	106 +	⅛
3 Colo Pow 5s '53	90	90	90 −	1
18 Comw Ed 5s'54B.	102⅞	102⅝	102¾	....
3 do 4½s '56 C..	98	97	98 +	1
3 do 4½s '57 D....	96	95⅞	96 +	⅛
36 do 4s '81 F....	87⅛	87	87 −	⅛
26 do 5½s '62 G....	104	103⅝	103⅝+	⅛
1 Comw S 5½s'48A	75	75	75 −	⅝
6 Comm P&L 5s'37	49½	49⅛	49⅛	....
3 ConnLP4½s'56C.	101⅝	101⅝	101⅝+	⅛
6 do 5s '62 D....	105⅛	105⅛	105⅛−	⅛
28 Conn RPw5s'52A	94⅛	94⅛	94⅛−	⅛
2 CGEL&P 5½s'35.	103⅛	103⅛	103⅛	....
11 Con G Balt 4s'81	95⅝	95⅝	95⅝+	⅛
11 Con GU 6½s'43A	7	3	3 −	4⅝
3 do 6s '43 A.....	20	19	19 −	2
50 Cons P 5s '36.	104⅛	104⅛	104⅛−	⅛
34 do 4½s '58	100⅛	100	100 −	⅛
24 Cont G&E 5s'58A	57⅛	55⅛	55⅛−	2⅛
10 Cont Oil 5½s '37	95⅛	95⅛	95⅛	....
1 Cruc Stl 5s '40.	56	56	56	....
1 Cudahy 5½s '37.	87	87	87 +	⅛
6 do 5s '46	99⅝	99	99 −	⅛
5 Cumb CPL4½s'56	85	85	85 +	1
3 Dall P&L 5s'52C.	100⅝	100⅝	100⅝+	1⅛
17 Day P&L 5s'41.	104⅝	104⅝	104⅝	....
2 Derby G&E 5s'46	70	70	70 −	2½
1 Det CGas 6s'47A	87	87	87 +	⅛
1 do 5s '50 B....	82	82	82	....
15 E Ut Inv 5s'54A	21⅝	20¼	21 −	2
1 E Ut As 5s '35..	98⅛	98⅛	98⅛	....
7 Ed El Ill 5s '35.	103	102⅞	103 +	⅛
17 El P&L 5s 2030	46	44	44 −	1⅛
6 Emp O&R 5½s'42	40	40	40 −	⅝
1 Erie Ltg 5s '67.	90	90	90 −	3
2 Fairb-M 5s '42..	57⅛	57⅛	57⅛	....
1 Fed Wat 5½s '54	41⅛	41⅛	41⅛+	⅛
1 Fisk R 8s'41 cod	55⅛	55⅛	55⅛+	⅛
2 Fla P&L 5s '54.	64⅛	63⅝	63⅝−	1
1 do 5½s '79 A...	58	58	58 −	½
6 Gary E&G 5s'34A	67	67	67 −	½
41 Gatin P 5s '56..	63⅛	61⅝	62⅞	....
13 do 6s '41	48	47⅜	48 +	⅛
9 do 6s '41 B....	47⅛	46⅛	46⅛−	1⅛
1 Gen Mo Ac 5s'33.	100⅝	100⅝	100⅝−	⅛
4 do 5s '35	102	102	102 +	⅛
5 Gen PubUt6½s'56	26	26	26	....
1 do 6½s '33	28	28	28 −	1
4 Gay Ray 6s'48xw	27⅝	27⅝	27⅝−	⅛
3 Gen WWk 5s'43A	40¼	40	40 +	⅛
4 do 6s '44 B.....	8	8	8 −	⅝
33 Geo Pow 5s '67.	82	81½	81½+	1
5 Gillette 5s '40..	97⅝	97⅛	97⅝	....
3 Glen Ald C 4s'65	56⅛	56⅛	56⅛+	⅛
3 Glidden 5½s '35.	87⅛	87⅛	87⅛	....
2 GoodhauxS7½s'41	84⅛	84⅛	84⅛−	⅛
3 GrtNorP 5s '35.	101⅝	101⅛	101⅛+	⅛
3 Gulf Oil Pa5s'47	97½	96	96 −	1½
1 do 5s '37.......	99⅝	99⅝	99⅝−	⅛
1 Hood Rub 7s '36	52	52	52 −	⅝
6 do 5½s '36......	42⅝	42½	42½	....
1 HousL&P4½s'78D	91	91	91	....
1 do 4½s '81 E...	91	91	91	....
1 Ill Cen 4½s '34.	43¼	43¼	43¼+	1
1 Ill Nor Ut 5s '57	93½	93½	93½−	⅛
14 Ill Pow&L 5s'56C	64½	64	64⅛+	⅛
7 do 5½s '57.....	52	51	51 −	1
9 do 6s '53 A.....	73⅛	71	71 −	1⅛
2 Ind&Mich 5s '57.	101⅝	101½	101½	....
2 Ind El 6½s '53B	79	79	79 +	1
2 Ind Svc 5s '50...	29⅝	29¼	29¼−	1⅛
19 do 5s '63 A....	29	27½	29 +	1
2 Indpls Gas 5s'52	81⅛	81	81 +	2
17 Indpls P&L5s'57A	93	92¼	92¼+	⅛
1 Inland Ut 5s'49A	20	20	24 +	½
8 InsuUtln 6s'40B	2⅛	2	2	....
1 InterPSec 7s'36D.	100⅛	100⅛	100⅛+	⅛
5 do 7s '57 E.....	88½	87	87	....
2 do 6½s '55 C...	82	83	82 +	2
1 Int Salt 5s '51...	76½	76½	76½+	⅛
2 IntIr&Stl5½s'46A	44	43	44 +	2
4 Inters Pow 6s'52	45	45	45 +	1⅛
6 do 5s '57.......	64	63⅝	63⅝−	⅛
2 Ia P&L 4½s'58A	86½	86½	86½−	½
3 JerC P&L4½s'61C	89⅛	89⅛	89⅛−	⅛
4 do 5s '47 B.....	97⅝	97	97 −	⅝
7 John&Laug5s'39.	101	101	101 +	½
5 KanP&L 5s'57B.	81⅝	81½	81½−	⅜
2 KellySpring 6s'32	45	45	45 +	1
1 Ky Util 5s'61H.	75	75	75 +	1
12 KopGas&C 5½s'50	80½	80	80½+	1
1 do 5s '57.......	72	72	72 +	½
1 Lehi P S6s2026A	77	77	77 −	½
6 Lex Util 5s '52.	68½	68	68 −	2
5 LibMcNn&L 5s'42	57⅛	57⅛	57⅛	....
2 LongIslLt 6s '45	93	93	93	....
2 LosAngG&E 5s'61	96¼	96¼	96¼+	⅛
4 Louis P&L 5s'57	85½	84½	85	....
1 LuzerG&E 6s'54.	101⅝	101⅝	101⅝−	⅛
1 ManitoP 5½s'51A	47⅝	47⅝	47⅝−	¼
12 Metro Ed 5s'63F	91½	91	91½−	¼
6 MidWestUt 5s'32	6⅝	6⅝	6⅝+	⅛
4 do 5s '34.......	6⅞	6¼	6⅞+	½
4 do 5s '35.......	6⅝	6⅜	6⅝+	⅛
3 MinnGLt 4½s '50	84½	84⅛	84½−	⅛
1 MinnP&L 4½s'78	79	79	79 −	2
13 MissRivF6s'44ww	85	84⅝	84⅝+	1⅝
3 MissP&LCo 5s'57	75	74¼	74¼−	¼
1 Miss Pow 5s '55.	58⅝	58⅝	58⅝−	¾
3 do 5s '51......	101⅝	101⅝	101⅝	....
4 MoP&Lt 5½s'55A	88	88	88	....
11 MonWP 5½s'53B	72	71	71 −	⅝
15 MontL&P 5s'51A	92	90⅝	90⅝−	1⅛
13 do 5s '70 B....	91¼	90½	91	....
20 Narragan 5s '57	99⅝	99½	99½	....
7 do 5s '57 B.....	99⅝	99½	99⅝+	⅛
6 Natl El P 5s '78	4½	4	4 −	⅝
1 Natl Food 6s '44	25	25	25 +	4
1 Nat P&L6s2026A	79	79	79 −	½
8 do 5s 2030 B...	66⅝	65⅝	66 +	¼
26 NatPubSvc 5s'78	25	23⅝	23⅝−	1⅝
1 Nat Tea 5s '35.	78	78	78 −	1
2 Nebr Pw 4½s'81	97¼	97¼	97¼−	⅝
4 NevadCalE 5s'56	65⅛	65⅛	65⅛−	⅞
4 NEng G&E 5s'50	56⅝	55¼	55⅛−	1
7 do 5s '48.......	56	55	55	....
3 do 5s '47.......	56½	55¼	56¼−	¼
3 NEngPow 5½s'54	61	60¼	61 +	⅝
5 do 5s '48.......	57	56¼	57 +	⅝
3 do 5s '51......	100	99⅝	100 +	⅛
1 NOrl PS 4½s'35.	57½	57½	57½−	1½
5 NY&WL 4s 2004	93	92	92	....
19 NYChic&StL6s'35	25	22	22 −	3
16 NYP&L 4½s'67.	94	93¼	93⅜	....
15 NYStE&G 4½s'80	87½	86½	87 −	¼
2 NorAmL&P 5s'34	90¼	90	90	....
4 do 5½s '56 A...	41	40½	40⅝+	⅝
2 NoConU 5½s'48A	33⅝	33⅝	33⅝	....
12 NorInPS 4½s'70E	76	75⅝	76 +	¼
1 NorOP&L 5½s'51	97	97	97 −	1
5 NorStatP 4½s'61	92¼	91⅝	91⅝−	¼
2 Ohio Ed 5s '60..	96½	96	96½−	¼
6 Ogden Gas 5s '45	94½	94½	94½+	1
1 Ohio P 5s '52 B.	101½	101½	101½−	⅛
2 do Pw 4½s '56 D	94½	94½	94½−	⅝
7 O P S 5½s '61 E	81	80	81 +	1
4 do 5s '54 D......	81	79	81 +	1
1 OG&E 6s '40 A.	74	74	74 +	1
1 do 5s '50.......	84	84	84 +	½
3 Oswego F 6s '41	55	53½	53½−	½
4 PG&E 4½s '57 E	96	95⅝	95⅝−	¼
1 do 4½s '60 F...	96	96	96	....
15 do 5s '55 D.....	101½	101	101½+	⅛
7 do 6s '41 B.....	108	107½	107½−	½
3 P W O 6½s '43.	64	63⅝	64 +	½
3 Pen El 4s '71 F	71	71	71 −	1⅝
2 PD&W 6s '49 cod	26	26	26 +	6
4 P-O E 5½s '59 B	67	67	67 +	½
3 POP&L 5½s'54A	98¼	98¼	98¼−	⅜
4 Pen Pw 5s '56..	99½	99½	99½	....
1 Pen P S 6s '47 C	90⅝	90⅝	90⅝+	⅛
19 PGL&C 6s '57 C.	102	101½	102 +	½
26 Pied E 6½s '60 A	62⅝	61¼	62⅝−	¼
6 Pot Ed 5s '56 E.	86½	86	86½+	½
3 Pr & G 4½s '47.	103⅛	103⅛	103⅛−	¼
2 Pw S C 6s '49.	61½	61	61½−	1½
3 P S N I 5s '56...	88	87⅝	88	....
8 do 4½s '81 F...	80⅝	80½	80½−	¼
87 do 6½s '37 G...	99⅛	98⅞	98⅞−	⅛
1 P S O 5s C '61.	69	69	69 −	3
4 PSS 5½s '49 A.	68¼	68¼	68¼+	1¼
5 PSP&L 5½s '49.	68	67⅞	67⅞−	⅝
2 do 5s '50 C.....	66⅝	66½	66½+	⅝
1 RKO 6s '41 f p	77	77	77 +	2
2 Re Ar 5½s '33.	80⅛	80⅛	80⅛+	1
2 Rep G 6s '45 A	16⅝	16⅛	16⅛−	½
15 Roch C P 5s '53	45	44	44	....
3 do 5s '62 E....	100¼	100¼	100¼−	¼
3 BR&L 5s '54...	103¼	103¼	103¼+	1¼
1 Ryer & S 5s '43	81½	81½	81½+	1½
2 SLG&C 6s '47..	8⅝	8½	8⅝+	¼
7 S H W 4½s '79	98⅛	98⅛	98⅛+	½
3 SJL&P 5s '57 D	92	92	92	....
8 SW&P 4½s '67 A	59	59	59 −	¼
7 do 4½s '68 B...	60	59	59⅝−	¼
5 do 4½ '70 D....	60	60	60 +	1½
4 do 5s '70 C.....	70	69½	70 −	1
8 Sil Gel 6½s '32	70	65	68	....
1 SCG&E 6s A '47	92	92	92 +	⅝
2 do 6s '40 B......	88½	88½	88½−	2½
10 SEP&L6s2025Axw	72⅝	71½	71½−	⅜
3 So Cal Ed 5s '39.	105	105	105	....
4 do 5s '51.......	102¼	102¼	102¼+	¼
12 do 5s '52.......	102	102	102	....
1 So G 6½s '35 xw	89½	89½	89½+	⅜
1 SIRC 4s '51.....	46¼	46¼	46¼−	¼
5 So N G 6s '44..	43½	43	43 −	½
1 do 6s '44 sta...	44⅝	44⅝	44⅝+	1⅝
8 SWG&E 5s '57 A	79½	79½	79½	....
10 SWNG 6s '45...	32	30	30 −	1⅝
2 SWPS 6s '45.....	69	68⅝	69 +	½
2 Staley Mf 6s '42	66¼	66½	66½−	1½
4 Std G & E 6s '51	48⅝	47½	47½−	1⅝
1 Std P&L 6s '57.	47	47	47	....
103 Studebkr 6s '42.	48	46	47¼−	⅝
1 Sun Oil 5½s '39.	99¼	99¼	99¼−	¼
5 Supw Ill 4½s '70	73½	73½	73½−	½
1 do 4½s '68......	73¼	73¼	73¼−	⅝
12 Sw & Co 5s '44.	102	101⅝	101⅝	....
3 Syra L 5s '57 B	101⅞	101⅝	101⅞−	⅝
1 Tex C G 5s '48.	45	45	45 −	½
7 Tex E S 5s '60.	84⅝	84½	84⅝+	¼
1 Tex G U 6s '45.	15	15	15 −	1
10 Tex P&L 5s '56	87⅝	87¼	87¼−	½
1 T W P 5s '79 A	62	62	62 −	½
2 Tri Ut 5s '79....	½	½	½−	¼
2 TCRT 5½s '52 A	82	82	82	....
6 Un E 5s '67 B.	100½	100¼	100¼−	¼
20 do 5s '57.......	100⅜	100¼	100⅜	....
10 do 5s '57 new..	100½	100⅜	100⅜+	⅛
1 Un Ry H 7½s '36	29	29	29	....
6 Un G C 5s '50.	99	98⅛	99 +	½
5 U E N J 4s '49.	99¼	99¼	99¼	....
5 Un L&P 6s '75.	49	48⅝	49 +	½
21 UL&R 5½s '52.	52	51	51 −	1
5 do 6s '52 A....	80¼	80⅛	80⅛−	⅛
1 U S Rub 6s '33.	[illegible]	93⅛	93⅝+	½
[illegible]	[illegible]	[illegible]	100	....
[illegible]	[illegible]	[illegible]	55 −	7
1 VEP 5s '55 A..	97	97	97	....
8 Virg Pw 5s '42.	100⅝	100	100⅝+	⅛
15 VPS 5½s '46 A..	68⅛	67⅛	67⅛−	1⅛
17 do 5s '50 B.....	67⅛	66	66	....
4 Wal-A 7s '54 cod	8	8	8 −	2
2 do 7s '54.......	11	10½	11 +	½
4 Wash W P 5s '60	97⅛	97⅛	97⅛	....
5 W N D 6s '44.	23⅛	22⅝	23⅛+	⅛
8 WPP 4s '61 H..	96	96	96 −	2
10 WTU 5s '57 A..	50⅛	49½	50	....
1 WUG&E 5½s'55A	82⅛	82⅛	82⅛+	1⅛
2 Westv C 5½s '37.	101⅝	101⅛	101⅛−	⅛

FOREIGN BONDS.

No. thous.	High.	Low.	Close.	Net chge.
6 Bad C M 7s '51..	44	43⅛	44 +	2⅝
1 C B G 6s '52 A	39½	39½	39½−	3
5 do 6s '51 B.....	51	51	51	....
5 Cen G P 6s '34.	56	56	56 +	1
5 Chile MB 6s '31.	9½	9½	9½+	⅛
31 G P R 5½s '37.	52½	51	51⅝+	⅛
2 Dans Pt 6½s '52	39	39	39	....
1 DMB 5s '72 IX.	70	70	70	....
8 Eur M 7s '67 C	29	28	29 +	1⅝
1 Fin Ind B 7s '44	72	72	72	....
39 G C M 7s '47.	47½	46	47 +	3
30 do 6s '47.......	47	45	46¼+	3¼
7 Gesfu 6s '53 xw.	58¼	57	58¼+	2⅛
2 Haby El 6½s '38	60	60	60 +	1⅛
25 Han St 6½s '49.	40⅛	40	40⅛+	⅛
1 Isar H E 7s '52	72⅛	72⅛	72⅛−	⅛
6 It S P 6s '63 A.	49	49	49 +	⅛
2 Model Col 7s '51	10⅛	10⅛	10⅛	....
17 Nip E P 6½s '53	39⅛	38	39⅛+	1
17 Prus El 6s '54.	49	48⅛	49 +	½
14 Ruhr G 6½s'53A	44⅛	44	44⅛+	⅛
2 Ruhr H 6½s '58	39⅛	38	39⅛+	2
5 Sarbr 7s '35..	103⅛	103⅛	103⅛	....
5 Sant Ch 7s '49..	5⅛	5⅛	5⅛+	⅝
1 do 7s '61.......	4⅛	4⅛	4⅛+	⅛
18 Sax P W 6s '37.	54	52½	54 +	2
16 Stinnes 7s '36 xw	42⅝	42⅛	42⅝	....
5 do 7s '46 xw..	39	39	39 +	½
11 Tern El 6½s '53	69⅝	69	69½+	½
4 U E S 7s '56 xw	75½	75	75 +	½
8 Un Ind 6s '45..	49⅛	49⅛	49⅛+	⅛

*Ex div. †First sale since ex div. date or dates. ww—With warrants. xw—Without warrants.

COPPER PRICES RISE AS BRITISH TARIFF NEARS

Curtailment Conference Also Aids Metal.

[Chicago Tribune Press Service.]

New York, Nov. 9.—Strength in the foreign market for electrolytic copper today was attributed to British demand for the metal prior to inauguration of the new English tariff which probably will go into effect Dec. 1.

Inquiry improved materially from foreign sources and the market was indicated to be ranging from 5.68 to 5.75 cents a pound, c. i. f., European ports, depending of course, on position and date of delivery. Sales were recorded at 5¾ cents a pound after earlier sales at 5.60.

Domestic Price Stiffens.

This strength was communicated to the domestic market and late in the day it was said there was no copper available at the 5.25 cent-a-pound level.

The nearness of the time when the British tariff on copper will go into effect had its effect on the market, and the fact that James Y. Murdoch, president of Noranda Mines, and Ferdinand Pisart, representing Union du Haut Katanga, just arrived in this country and were reported ready to attend curtailment meetings, may have served to stiffen prices.

Curtailment Pact Likely.

Their arrival was taken to indicate that conferences between world producers will soon be held looking to some kind of an agreement on production to take the place of the curtailment pact which ends with the current year.

In well informed copper circles an early agreement is not considered as likely because there are so many more disturbing factors in the situation now than there were when the curtailment program was reached for this year.

Not the least of these was the British tariff, while many of the foreign producers have expressed extreme dissatisfaction in recent weeks with their allowables.

PRODUCTION OF STEEL OFF AS BUYING SLOWS

Preelection hesitancy, which has exerted a dampening influence on iron and steel buying since the middle of October, reached its climax in the last week of the presidential campaign, Iron Age says in its weekly review. With most consumers marking time in the last few days of suspense, business volume suffered noticeably. While slight gains in steel production were registered at Cleveland and Buffalo, losses were reported at Birmingham, Detroit and in the valleys, reducing the national average from 20 per cent to 19½ per cent of capacity.

Undoubtedly a recovery in buying will follow the release of election tension. Certain automobile builders have taken steps to increase their operations. Whether the gain in buying will be sufficient to offset seasonal tendencies as the year end approaches is still uncertain. Much depends on the rapidity with which railroad rehabilitation programs get under way and structural projects, financed by public funds, are launched.

DISCONNECTION OF PHONES IS UP DURING OCTOBER

[Chicago Tribune Press Service.]

New York, Nov. 9.—Disconnections of telephones in the Bell system during October again showed a tendency to expand, following the improvement registered in the preceding month when the loss was considerably below that of August.

A net total of about 105,000 telephones was taken out of service during the last month, compared with a loss of 90,000 in September and 201,000 in August.

While the increase in disconnections during October was somewhat unexpected in view of the moderate improvement in general business conditions during recent weeks, it is pointed out that the loss of phones during October was well under the average for preceding months and was not greatly in excess of the September total.

EASTERN ROADS TO DISCUSS CUT IN CORN RATES

Executive officers of the Eastern trunk lines and the Central Traffic association are to meet in New York today to discuss general business and to take up the move of grain men started by George E. Booth, president of the Grain and Feed Dealers National association, for a reduction of 50 per cent as an emergency rate to apply on corn exports from the west to the seaboard during the winter months, when lake and rail rates are not obtainable.

Iowa and Montana Given R. F. C. Loans for Relief

Washington, D. C., Nov. 9.—(AP)—The Reconstruction Finance corporation today authorized a relief loan of $34,000 to the governor of Iowa for use in Webster county and $20,000 to the governor of Montana for use in Powell county. The Iowa loan is for relief from Nov. 1 to Dec. 31 and the Montana loan from Nov. 16 to Dec. 31.

Treasury Invites Bids on $75,000,000 Bill Issue

Washington, D. C., Nov. 9.—(AP)—The treasury today invited bids for an issue of $75,000,000 of 91 day bills to be sold on a discount basis. The offering will be dated Nov. 16, 1932, and will mature on Feb. 15, 1933. Proceeds will be used to meet a similar maturing obligation.

September Gains Bring Simmons Co. Out of Red

Improvement in the business of the Simmons Co. in September eliminated the previous red figures prevailing. Grant Simmons, president, stated in a letter to stockholders. He reports that the company has approximately $4,200,000 cash on hand.

U. S. Gypsum Co. Declares Usual Common Dividend

Directors of the United States Gypsum company yesterday declared the usual quarterly dividends of $1.75 on the preferred and 40 cents on the common stock, payable Jan. 2 to stockholders of record Dec. 15.

Business Failures Off to 438 in Week Ended Nov. 3

Bradstreet's weekly reports 438 business failures in the week ended Nov. 3 compared with 462 in the previous week and 531 a fortnight ago.

American Smelting Co. Advances Prices of Lead

American Smelting and Refining company has advance the price of lead 15 points, to 3.15 cents a pound, in New York.

CHICAGO STOCKS RALLY AT START BUT TURN DULL

Stocks got off to a good start on the Chicago exchange yesterday, but the rally was short lived. Prices turned down and trading became dull after the initial upturn.

Professionals executed a bullish showing in Prima company common on the strength of the "wet" sentiment expressed in the national election. An aggressive pool is operating in the stock. While other issues reacted in the late trading the sponsors held Prima at its high quotation of the day at 14¾.

Elsewhere in the list early advantages were taken away by the later selling. Motor accessory, packing and miscellaneous stocks turned down in sympathy with the trend shown by the New York ticker tape.

State Investment Comp. Bankruptcy Action Filed

Involuntary bankruptcy proceedings against the State Investment company, formerly known as Nelson Brothers Bond and Mortgage company, operator of radio station WIBO, were instituted in the United States District court yesterday. The petition was filed on behalf of three creditors by Attorney Archie Schimberg. The petition charges the company with fraudulently transferring assets to Nelson Brothers, Inc., a Delaware corporation. According to the attorney, the company has assets of $100,000 and liabilities of $460,000.

CHICAGO LIVE STOCK

HOGS.

Receipts, 12,000; shipments, 2,000.

Bulk of sales	$3.65@3.85
Light, good to choice, 140@160..	3.75@3.90
Light, good to choice, 170@180..	3.75@3.90
Good to choice, 180@210	3.75@3.90
Good to choice, 220@250	3.75@3.90
Good to choice, 260@325	3.65@3.90
Pigs, good to choice, 100@135..	3.50@3.75
Pigs, fair to good, 100@125....	3.25@3.50
Pigs, inferior to fair, 50@125...	2.75@3.25
Light packing sows, 270@350...	3.25@3.40
Heavy packing sows, 350@550...	2.90@3.25

CATTLE.

Receipts, 9,000; shipments, 2,500.

Prime steers, 1,000@1,500	$7.75@8.75
Good to choice, 700@1,300	6.50@8.25
Bulk of sales	5.50@7.50
Poor to choice, 700@1,000	4.00@8.25
Low grade killing steers	2.50@3.75
Cows, choice to prime	3.25@4.00
Cows, good to choice	2.75@3.25
Cows, common to fair	2.25@2.50
Canners and cutters	1.00@2.25
Heifers, yearlings, good to choice	6.00@7.75
Bulls, bologna, common to good..	1.85@3.00
Calves, poor to choice	2.50@6.00
Stockers and feeders	3.00@6.50

SHEEP AND LAMBS.

Receipts, 10,000; shipments, 2,500.

Native lambs, good to choice	$5.75@6.25
Native lambs, medium to choice.	5.25@5.75
Native lambs, common to fair	4.75@5.25
Native lambs, culls	3.00@4.25
Fed western lambs, good to choice	5.50@6.00
Feeding lambs, fair to good	4.25@4.75
Feeding lambs, good to choice	4.75@5.00
Ewes, light, good to choice	2.00@2.50
Ewes, heavy, good to choice	1.25@1.50
Ewes, inferior to fair	.50@1.00
Wethers, twos, fair to best	2.50@3.00
Yearlings, all grades	3.00@4.75
Bucks	1.00@1.50
Breeding Ewes	2.50@4.00

COMPARATIVE PRICES.

HOGS—Bulk of sales yesterday	$3.65@3.85
One month ago	3.55@4.10
One year ago	4.75@5.10
Top yesterday, $3.90; average, $3.75.	
CATTLE—Bulk of sales	$5.50@7.50
One month ago	6.00@8.50
One year ago	6.25@11.00
Top yesterday, $8.75; average, $6.50.	
SHEEP—Fed western lambs	$5.00@6.00
One month ago	4.65@5.25
One year ago	4.75@5.25
Top yesterday, $6.25; average, $5.40.	

Estimated receipts at Chicago today: Cattle, 5,000; hogs, 15,000; sheep, 8,000.

INVESTMENT TRUSTS

	Bid.	Ask.
Am Bk Stk.	1⅛	1⅞
AmB&C 6%p	5	9
Am Com T S	2⅝	3⅛
Bansicilla ..	3	3½
Basic Ind...	1⅝	...
British T	1.70	1.85
Bullock Fd	10⅛	11⅛
Cumb Tr S.	2.68	...
Corp Trust..	1.70	...
Do A A..	1.61	1.85
Do acc ser.	1.61	1.85
Diver Tr A.	6⅝	...
Do B	5⅝	...
Do C	2.05	2.30
Do D	3½	3⅞
Div Shrs ...	1.05	1.18
5 Yr F T.	2.05	...
Incorp Inv.	12¼	13⅝
Low P Sh..	2⅝	...
Mutual Man.	....	5⅝
Nat Wide S.	2.35	2.45
Do vtc ..	6	6⅞
No Am T S	1⅝	...
Do 1955 .	1.80	1.95
Do 1956 .	1.80	1.95
Rep Tr Sh.	6.28	6.66
2d Int S A	1	3
Do B	⅛	½
Do 6% 1 p.	15	25
Selec Am S.	1.75	1.85
Sel Cum Sh	5	5⅝
Sel Inc Sh..	2⅝	3
Sel Mng Tr.	3.80	4.30
Spenc T F	10⅛	11
Sup A T A.	2.35	...
Do A	1.55	1.75
Do B	2.45	...
Do R B .	1.55	1.75
Do C	4½	5
Do D	4.20	4.70
Trustee SOA	3⅝	...
Do B	3⅛	3⅝
Trus A B S	3⅛	...
Do A	2⅝	3⅛
U S El&PA.	13⅛	14
Do B	2.40	2.50
Do B	8⅝	8⅞
Univ Tr Sh.	2.01	...

U. S. STEEL CORP. TO REPORT ON BACKLOG TODAY

[Chicago Tribune Press Service.]

New York, Nov. 9.—The unfilled tonnage report of the United States Steel corporation as of Oct. 31, which will be published tomorrow at noon, remains veiled by preelection uncertainties which kept buyers from placing all except vitally urgent orders.

October again was a disappointing period for the industry as a whole for the simple reason that the delaying buying move which had been anticipated did not materialize in any appreciable measure.

This meant, according to observers who follow the new business efforts of big steel closely, that the leading unit in the industry was forced again to dip into unfilled orders to keep plants, which had been stepped up in anticipation of more business, running even at their greatly reduced rates.

However, there are those in the financial community who predict that the corporation will show a slight increase in the backlog to something more than 2,000,000 tons. This is based largely on the belief that tin plate orders were placed along with new orders for structural steel and rails, which will serve to increase the 1,985,090 tons reported for the preceding month.

ROSIN AND TURPENTINE.

SAVANNAH, Ga., Nov. 9.—(AP)—TURPENTINE—Firm, 40¾c; sales, 113; receipts, 239; shipments, 34; stock, 18,806 casks. ROSIN—Firm; sales, 821; receipts, 854; shipments, 1,515; stock, 168,383 bbls. Quote: B, $2.25; D, $2.40; E, $2.55; F and G, $2.60@2.62½; H, 2.62½; I, $2.65; K, $3.15; M, $3.75; N, $3.90; WG, $4.45; WW and X, $5.30.

Want Ad INDEX

Want Ad Offices

1 South Dearborn St — Tribune Square

ADTAKER — SUPERIOR 0100

The more you tell, the quicker you sell

Page.
Auction Sales 32
Automobiles—
Passenger Cars 33
Trucks 33
Wanted 33
Accessories and Repairing 33
Loans 33
Tires 33
Motor Trucks to Rent and Wanted 33
Barter and Exchange 32
Board and Lodging 32
Building Material 32
Business Opportunities—
Businesses for Sale 33
Partnerships and Investments 33
Distributors 33
Concessions and Locations 33
Business Equipment 33
Business Service 33
Wanted 33
Business Personals 32
Business Directory 33
Bus Transportation 33
Cemeteries 20
Clothing, Furs, etc. 33
Dancing Schools 33
Death Notices 20
Dogs, Cats, Birds, Poultry, etc. 33
Dressmaking and Millinery Schools 33
Florists 20
Garages 33
Help Wanted—Male 31
Help Wanted—Female 32
Horses, Harness, and Wagons 31
Hotels and Apartment Hotels 32
Home Furnishings 31
Home Furnishings Wanted 31
Household Appliances 31
Instruction 31
Jewelry, Watches, etc. 31
Legal Notices 33
Loans—Personal Property and Salary 33
Lost and Found 33
Machinery and Equipment 33
Mortgages [See Real Estate Loans] 33
Moving, Storage [See Business Dcty.] 33
Monuments 20
Musical Instruments 33
Office Devices 31
Office Furniture, Files, Safes 33
Personal 32
Pianos [See Musical Instruments] 32
Printing Machinery and Supplies 33
Radios and Supplies 33
Real Estate—
Houses 33
Suburban 33
Resorts 33
Farm Lands 33
Real Estate Service 33
Wanted 33
For Exchange 33
Loans 33
Situations Wanted 31
Stocks and Bonds 33
Store Fixtures 33
Stoves 33
To Rent—
Rooms 32
Houses 33
Apartments 33
Apartments and Rooms to Share 32
Furnished Apartments 32
Stores 33
Office and Shops 33
Manufacturing Property 33
Floors and Lofts 33
Travel Opportunities 32
Trade Schools 32
Typewriters and Supplies 33
Undertakers 20

JEWELRY, WATCHES, ETC.

MOST CASH PAID
for old gold, silver, platinum, broken jewelry, watches, rings, chains, fobs, bracelets, eyeglasses, bridgework, crowns, false teeth.
MARTIN REFINING CO.,
55 E. Washington-st., Rm. 1218, Dear. 3394

2 KT. DIAMOND, 100% PERFECT, free from any flaws or imperfections; 24 diamonds set in a square head design platinum ring; cost originally $1,100; our price........$250
Diamonds, old gold, pawn tickets bought.
THE U. S. LOAN BANK,
10 N. Clark-st. Room 605.

Pawn Tickets—Diamonds
bought for cash; also old gold, silver, broken jewelry, gold teeth. For sale: ¾ kt. dia. $60; 1 kt. blue white gem........$85
Jeweler's Ex., 32 N. State, R. 1102. Dea. 8005

100% FULL VALUE PAID
in CASH for diamonds, old gold, broken jewelry, crowns and bridgework, watches, pawn tickets, etc. ASK FOR MR LANE
7 W. Madison, Cor. State-st., Room 811.

1.10 CTS. DIA., BLUE WHITE PERFECT GEM, set in lady's plat. engagement ring., w. 2 baguette dias. Newest square tailored design, mounting........$165
LEVINSON'S LOAN BANK, 739 N. Clark-st.

CASH FOR OLD GOLD TEETH, WATCHES broken jewelry; greater prices than elsewhere paid. Chicago Gold Smelting Co., 59 E. MADISON, ROOM 515.

More Cash Paid for Jewelry.
Old gold, dental crowns. Standard Smelting Works, 202 S. State, cor. Adams., Rm. 802.

HIGHEST CASH IMMEDIATELY FOR OLD gold, watches, teeth etc. Romack Gold Refinery, 7 W. Madison, cor. State, R. 1001.

CALL CRAWFORD 3850 FOR HIGHER cash prices on your furn., rugs and elec. radio; prompt serv. Spaulding Furniture Co.

OFFERING RELIABLE PRICES FOR: Old Gold Jewelry, Diamonds and Teeth. S. L. Barr & Co., 55 E. Washington, Rm. 1128

HIGHER PRICE ON OLD GOLD, BRIDGE work, Watches, Diamonds, Pawn Tickets. Home Refiners, Rm 600, 5 N. Wabash-av.

BEST PRICES FOR GOLD, JEWELRY, DIA. pawn tickets. Becca, 32 N State, R. 900

HOME FURNISHINGS WANTED.

ATLANTIC 2290.
PHILPOTT'S BUYERS MEAN MONEY TO YOU. See us first. Get more. We are as near as your phone. ARTHUR R. PHILPOTT, INC.

KEDZIE 1300.
Best cash prices for used furn., rugs, stoves, elec. radios. Homan Furn. Prompt service.

CALL BRUNSWICK 7188 AND GET MORE FOR YOUR FURN., RUGS, STOVES. CALL ANYWHERE. ACTIVE FURNITURE CO.

CALL SEELEY 3376 FOR HIGHEST CASH prices on any furniture, rugs, etc. Call Seeley 3376. We call anywhere. Brown.

CANAL 5723 — HIGHEST CASH PRICES paid for used furniture. Call anywhere.

CASH AT ONCE FOR FURNITURE, RUGS. COLUMBUS 1589.

CALL NEVADA 3150—BEST CASH PRICE for furn., rugs, stoves. Call anywhere. Acme.

GET HIGHEST CASH PRICES FOR YOUR rugs—domestic, oriental. Shel. 5953.

HIGHER PRICES PAID FOR FURNITURE, rugs, stoves, etc. Drexel 4572.

PH. ROCKWELL 8625 — HIGHEST CASH prices paid furn., rugs, stoves, etc. Turner

INSTRUCTION.

FRENCH—GERMAN—SPANISH — ITALIAN by native teachers; special reduced rates; 50c up; class or private. Ohm. Suite 1417, 32 N. STATE. CENTRAL 5945.

THE BERLITZ SCHOOL OF LANGUAGES—Learn French, Spanish, Italian, German, English by conversation. Low rates. Free trial lessons. 56 E. Congress-st. Har. 0392

FRENCH, SPANISH, EUROP. LADY, U. grad. loop; convers. priv., 50c. Long. 6611

OFFICE DEVICES.

ATTOFED MIMEOGRAPH $35; ADDRESSograph $15; other bargs. 160 N. La Salle.

HORSES, HARNESS, AND WAGONS.

WANTED—SHETLAND PONIES, SINGLE OR TEAM. PHONE NEVADA 3922.

SITUATIONS WANTED—MALE.

Bookkeepers and Clerks.

AGE 28; 8 YRS. FACTORY COST, DISTRIbution of pay roll and infr. expenses, perpetual inventory, follow-up of production and all detail. Palisade 8762.

BOOKKEEPER-ACCOUNTANT—FULLY EXperienced all statements, refs., competent, moderate salary. Address A 67, Tribune.

BKKPR.-OFF. MGR.—9 YRS. EXP. ALL stmts., credits, coll.; mod. sal.; ref. Ste. 4358.

I WILL KEEP YOUR BOOKS ON A PART time basis; financial and profit and loss statements. Address Y 103, Tribune.

Accountants and Auditors.

ACCOUNTANT—SENIOR, N. U. GRAD., 7 yrs.' exp., age 30, seeks connection; best refs.; reas. salary. Address A 254, Tribune.

HOME WORK WANTED BY BOOKKEEPER and office man of many years exp. Reliable, reas. Address A A 181, Tribune.

Executives and Managers.

MASTER BREWER—
Who in an exec. capacity for 25 yrs. operated one of America's most successful breweries, wishes to associate himself with a responsible party now operating or contemplating the operation of a brewery. No brokers. All negotiations strictly confidential. Address A 304, Tribune.

Professions and Trades.

CARP., CABINETMAKER—NEW OR REpairing, 50c hr. or contract. Canal 1739.

DECORATOR DES. WORK IN EXCH. FOR apt. Janitor wk. also. Armitage 6848.

MACHINIST, TOOLMKR., JIGS, DIES, SP. mach.; 35c hr. Address A 303, Tribune.

PAINTER, DEC.—DESIRES WORK IN EXchange for rent. Address A 206, Tribune.

PAINT-PAPER—A1 WORK AT LOW PRCS.; have guar. work and be safe. Linc. 2901.

PAINT, PAPER, CALCIMINE; I DO NEAT work; very reas. Ph. Bittersweet 8261.

PRINTER—ALL AROUND, 25 YRS.' EXP.; wk. above wages. Address A 256, Tribune.

RADIO—EXP., CAPABLE OF TAKING FULL chge. of store. Address A 308, Tribune.

TEL. ENG.—13 YRS. W. E. CO. ENG. OF man. and mech. equip.; gd. knowl. contr. apprais.; inst. tel. equip.; desires Bell Sys. or state comm. employ. Address A 307, Tribune.

Pharmacists.

FULL REG. PHARMACIST; YOUR PRICE and hours. Address Y 504, Tribune.

PHARMACIST—R. PH.G., NOW EMPL. 10 years; chain store exp.; cap. mgr.; A1 ref. Address E 345, Tribune.

Chauffeurs.

CHAUF.—HSEM., BUTLER, COOK; WHITE; 15 yrs.' exp., rel., A1 refs. Irving 0586.

CHAUFF.-BUTLER-HSEMAN. — GERMAN 31, A1 refs. Buckingham 1848, apt. 204.

Salesmen, Solicitors, Etc.

EXEC. ABILITY; 15 YRS. RETAIL GROC. exp. and acquaintance; des. connection or agency. Address A 311, Tribune.

House Servants.

CARE TAKER—ALL AROUND; WIFE GD. ck., hskp.; like chil.; ref. Vir. 1666.

COUPLE—WH., EXP. GEN. HSWK., COOK, sewing; hsmn., chaufr.; A1 refs. Bne. 7916.

SCHOOLBOY—JAP. WANTS POS. IN PRI. home; drive car also. Sam. Victory 3059.

Miscellaneous.

POSITION WITH FUT.—UNIV. GRAD., 26; no salary 1st mo.; four yrs.' executive exp. Best refs. Address Y 344, Tribune.

CHAUFR.—WATCHMAN; DOORMAN; ALSO cook; exp.; best ref.; col. Ken. 0894.

NURSE—MALE, PRAC. REG. GRAD. MASseur; any case. 2404 N. Clark. Moh. 1006.

SITUATIONS WANTED—FEMALE.

Bookkeepers and Clerks.

BKKPR.-STENO. — HIGH GRADE FIRM; Ger.-Amer.; 6 yrs. exp., U. edu. No offer under $22 consid. Vic. 0883. Miss Schwartz.

BKKPG. SWITCHBD. GEN. OFF. WORK—2½ several yrs. exp. Address A 453, Tribune.

Factory and Trades.

BEAUTY OPER.—ALL ROUND EXPERT; perm. waver; owned hl. cls. shop. Rav. 5438.

Domestics and Cooks.

A DEPEND. GIRL FOR HSWK., CHILD'S nurse; stay or go home nights; schl. 2 hrs. daily. Miss West. Franklin 4122.

COL. WORKING GIRLS' CLUB—WE MUST have work; cooks, maids, laundresses. All 1st class workers. Miss Mason. Oak. 7314.

COOK AND 2D MAID — WHITE; COMP.; want pos. together in first class private home; no laundry; refs. Lincoln 4660.

COOK—GEN. HSWK., LAUND.; IRON, CARE chldn.; neat, col.; bake, serve; exp.; gd. wkr.; $5, $6, $7; go, stay; ref. Vic. 6102.

COOK—A-1; BAKE; SERVE; LIGHT COL.; gd. laundrs.; thor. exp.; love children; apprec. call.; need work; $5-$8. Vic. 6816.

COOK—HIGH CL. COL. MAID; NEAT, HARD worker; clean, wash.; go, stay. Drex. 4232.

COOK, 2D MAID—BEST REFS.; EXP. COL. girl; city, suburbs. Atlantic 1355.

COOKING—HSWK.; GERMAN GIRL; EXP. with children. Plaza 0150.

COOK, LT. HSWK.—MID. AGED GERMAN woman; best refs. Address Y 255, Tribune.

COOK—EXCL., NEAT, COL.; A1 REF. LAUN. Love children; city, sub. Vict. 4892.

COOK—NEAT, COL.; EXP.; RELI., STEADY. Stay or go; best ref. Ken. 8361.

COOK—A1; EXP. BAKE, SERVE; REF.; German; city or sub. Well. 3131.

COOK—EXPD. HSKPR.; REFD. HM.; BEST ref.; go hm. nites; $12. Buckingham 6712.

COOK AND LAUNDRESS—A1, COLORED; best North-Shouth Shore ref. Oak. 0207.

COOK—GEN. HSWK.; GERMAN; BEST REF. $12 to $15. Well. 7218.

COOK — EXP. WHITE, LAUNDRY, GEN. hswk., $5. Ref. Drexel 1238 aft. 9 a. m.

COOK — SWED.-AMER., 15 YRS. EXP.; stay-go home night; A1 refs. Victory 0608.

COOK—HIGH CLASS COL. MAID, NEAT wkr.; hswk., wash; $5; car fare. Dre. 1961.

COOK—HOUSEMAID; COL.; CITY, SUB.; A-1 refs. Victory 0227.

GENL. HSWK.—COOK, SERV.; DANISH girl; prefer N. Side; A1; refs. Del. 5639.

GEN. HOUSEWORK — NEAT, RELIABLE, best ref.; reas. Ard. 0306. Miss Lindquist.

GEN. HSWK.—EXP. IRISH GIRL; PLAIN cook; ref. pref. S. S.; stay. Vin. 1048.

GENERAL HSEWK.—GOOD COOK, TAKE full charge; $8-$10 wk. Nevada 7846.

GIRL—COOKING, CLEANING, LAUNDRY; exp.; by day or week. Englewood 0523.

HSWK.—COOK; BRIGHT GERMAN-AMER. girl; 21; very desirable; goes to school 2 hrs. daily; $5. Miss Dale. Diversey 5840.

HSWK.—SWEDISH, RELI.; GOOD COOK; good refs.; adults; $12-$14. Key. 7942.

HSWK.—GEN EXP., PLAIN COOKING; A1 city refs. Ambassador 3283.

HSWK.—GEN.; GIRLS; DAY OR WEEK; refs. Kenwood 7533.

HSWK.—GEN.; COOK; SPEAK GERM.; REF. hm.; child. 2909 E. 78th-pl., So. Sh. 8389.

HSWK.—GER.-AM.; 30, EXP.; NO WASH.; Gentiles; $5-$8. Wellington 6141.

HSWK.—WHITE; GD. COOK; GENTILES; very efficient; S. S. Dorchester 6991.

HSWK., COOK—NEAT COL. GIRL; ALL half; go home; ref.; last pl. 6 yr. Dre. 6286.

HSWK.—WOMAN, IN OR OUT CITY; REAS. sal. Ph. 9 a. m. to 5 p. m., Mans. 4835.

H'SEWORK—GEN'L COOK; NEAT, RELI. Irish girl; excel refs. Stewart 6672.

HOUSEWORK—GENERAL; GOOD COOK; good refs. Hemlock 3837.

LADY—YOUNG COL. CRIPPLE WISHES TO care for child in pr. home; exp. Can. 5971.

MAID—YNG., PLEAS. DISPOSITION, WILLing; sm. apt.; reas. sal. Atl. 5500, Rm. 315.

MOTHER'S HELPER—WHITE, YOUNG; IN city; stay nights. Refs. Hay. 4783.

PLAIN COOKING—SWEDISH GIRL, 28 YRS. 6 year ref. Ravenswood 5718.

WHITE GIRL, GOOD COOK, WAITRESS, gen. hswk.; $10 week. Lake View 6915.

WEEK OR DAY WORK—SOUTHERN COLored; for family or bachelor apt.; 7 years' exp. with renowned people. Laura, Drex. 6691.

Dressmakers and Seamstresses.

DRESSMKR.—EXP., ALSO COPY HIGH CLS. dresses. Victoria. Albany 5448.

DRESSMKR.—GOOD FIT., ALTER., REMOD. coats, children's, in homes; reas. Well. 4689.

Clubs, Hotels, and Restaurants.

INSPECTRESS OR IN LINEN ROOM—CAPable woman, expd. in hotel work. Address O 398, Tribune.

Housekeepers and Caretakers.

COOK-HSKPR.—EXP. POLISH GIRL; REFS. Haymarket 1668 or 1311 W. Huron-st.

HSKPR.—WIDOW; FULL CHARGE; MOTHerless home pref. Address M B 175, Tribune.

HSKPR.—REL. MID. AGED, GD. COOK mgr.; mother's home or care inv. Div. 3766.

HSKPR.—WITH GIRL, 2½; DIETICS; MOTHerless home. Address L 480, Tribune.

HSKPR.—MID-AGED WIDOW IN MOTHERless home or care of inv. Beverly 5871.

Nurses and Governesses.

GERM.—20 YRS. EXP. CHILDREN; GOOD Eng., French, Latin. Drive car. Best refs. Pos. child or companion. Call Diversey 1527.

NURSE—STRONG, REFINED, 24 H. DUTY. Cap. full chg. Can ck.; $15-$20. Kil. 7020.

NURSE—OWN HOME; CARE FOR AGED, convales., invalids. Mrs. Merrill. Dor. 5881.

NURSE—PRACT., ASST. HSHLD. DUTIES; 5 yrs. last place; highest refs. Ken. 7274.

NURSE—INV. OR NERV. CASES; HOSP. trg.; dr's. refs.; 10 yrs. 1 pos. Green. 4275.

NURSE—EXP., NEAT, GERM.-AMER.; FOR child or elderly lady. Palisade 2809.

NURSE—HOSPITAL TRAINING; CARE OF children. Pullman 1592.

NURSE—INFANTS' TRAIN.; 15 Y. EXP.; yr. ex. refs.; $10-$12 wk. Bit. 3614, R. 311.

NURSE—PRAC., MID. AGED, ASST. HSWK. Pleasant disposition. Del. 8667.

INF. NURSE—PRAC., EXP., GD. CK.; REFD. hm.; best ref.; hme. nites; $12. Buc. 6712.

PRAC. NURSE—HOSP. TRAINING; HSKPR. by hour or wk. Wellington 5202.

PRAC. NURSE—CARE OF ELD. PERSON or conval.; ref. Address Y 253, Tribune.

Laundresses and Day Work.

CLEANING, IRONING — NEAT, RELIABLE, thoro.; Swedish. Berkshire 0247.

COOK—COL.; EXP. WKR.; $5-$6-$7; LAUNdrs.; work Sund. Atl. 2342.

LAUND., CLEAN., A1 SHIRT IRONER; COL. Thurs., Fri., Sat.; $1.75; refs. Atl. 1779.

LAUNDRS.—BUNDLE WORK. CALL FOR, deliver. L. V. 7405.

LAUNDRY WORK DONE; FIRST CLASS; exp. German woman. Call, deliv. L.V. 3578.

Stenographers, Typists, Etc.

SECTY.-STENO.—COMPETENT; 2 YRS. exp.; univ. ed.; perm. or temp. Briar. 8497.

SEC. STENO. BKKPR.—5 YRS. EXP.; EXC. edu.; A1 refs. Sunnyside 1731.

SITUATIONS WANTED—FEMALE.

Stenographers, Typists, Etc.

SECY.-STENO.—GENL. OFC. EXP. GOOD educ. Neat, young. Irving 5462.

STENOG.—5 YRS.' EXP.; UNIV. GRAD. RE liable; gd. appear.; A1 ref. Belmont 0242.

STENO.-TYPIST — EXP.; YOUNG WOMAN; small salary. Miss Conwey. Seeley 1634.

STENO—7 YRS. EXP., EFFICIENT, APDY.; temp. or perm. Randolph 3187.

STENO.-SWITCHBOARD—KNOWL. BKKPG.; age 21; pl. pers.; full or part. Regent 5776.

STENO.-BKPR.-CORRES.—10 YRS.' EXPER.; capable; comp. chg. office. Cen. 6695.

STENO.-SEC.—A1; ANXIOUS TO FIND work; attrac., pleasing person.; rap. typist; accurate; 5 yrs. exp.; exc. refs. Oak. 3906.

STENO.-SECY.—LEGAL, GEN. BUS.; 7 YRS.' exp.; fast at dict. and typ.; best of ref.; univ.; age 23; perm. or temp. Del. 3643.

A1 STENO., CORR., BKPR.—10 YRS.' INS. ETC.; COMP. CHG.; LOOP. COL. 6974.

SWBD., COMP., TYPIST, GEN. OFFICE—7 yrs.' exp.; refs. Address Y 254, Tribune.

KNOW. BKKG.; WILL WORK FOR VERY small salary. Beginner. Tel. Boul. 0967.

Miscellaneous.

AS SUPERVISOR OF HI. CLASS GENTLEman's home or club; young widow; excel. cook, capable manager and entertainer; willing to leave city. Address L 477, Tribune.

HSKPR.—MID. AGE. COMPN. FOR ELderly persons wintering in Fla. Seamstress. Relf. Gd. rfs. Address Y 252, Tribune.

A REFINED LADY OFFERS HER ASSIST. in exch. for good home. No. Side pref. References exchanged. Address L 450, Tribune.

WANTED—MALE HELP.

The Tribune does not knowingly accept in this classification advertisements which require an investment of money or which misrepresent the form of compensation. Report any violation of this rule or any requests for a cash bond or deposit not stated in the advertisement to the Classified Advertising Department, Superior 0100, Local 328. (For complaints only.)

Stores and Offices.

BKKPR.—THOR., WHO CAN OPEN AND close full set; willing to do stockroom work also; no attention unless you state minimum weekly salary wanted on first line. Address M K 85, Tribune.

BOOKKEEPER—ABLE TO HANDLE COLlections and do drafting. State fully age, experience and salary wanted. Address M J 188, Tribune.

BOOKKEEPER OR STENOGRAPHER—WHO will accept good building lot as part of salary. $5 per week cash. A. T. Scheurmann, 3d floor, 100 N. La Salle-st.

BOOKKEEPER—TO HANDLE COMPLETE set of books, check credits, and handle collections; give full details and salary desired. Address M L 183, Tribune.

LOOP DEPT. STORE HAS OPENING FOR salesman in gas range dept. Must have selling experience and follow up prospects. Position is permanent with large commissions. Give age and experience. Address A N 307, Tribune.

MAN—YOUNG, CASHIER AND SALES ACcount clerk with South Water or Fulton Market poultry experience. State age and experience. Address M J 523, Tribune.

SHOW CARD WRITER
Card writing and assisting in window trimming in large State street specialty shop. ADDRESS M K 164, TRIBUNE.

YOUNG MEN—2; OVER 18, COME READY to work. 2807 Montrose, before 8:15.

Executives and Managers.

ADVERTISING SOLICITOR.
Established weekly community newspaper, 22,000 circulation, offers unusual proposition in profitable territory to exp. salesman. Call 9 a. m., Lawndale 1313, for appt.

CREW MANAGERS SALESMEN—FOR THE only wooden Xmas card line in Chicago; money maker. WOODLINE, 75 E. Adams.

Professions and Trades.

PULLOVER—EXPERIENCED ON LADIES' novelty shoes. MARGOLIN SHOE CO., 229 W. Huron-st.

RADIO SERVICE MAN—EXPERIENCED, with car. 506 W. North-av.

THE TRIBUNE OFFERS AN ATTRACTIVE rate to persons advertising for a position. A Want Ad can be placed in the Situations Wanted Columns of The Daily Tribune for as little as $1.10. For further information stop at the Want Ad Office, Madison and Dearborn-sts.

WANTED—AUTO BATTERY ELECTRICAL man. Must be exp. 6034 Cottage Grove.

Salesmen, Solicitors, Etc.

A PERMANENT
position offering immediate worthwhile earnings that will grow each week as you develop. This is clean, dignified outside sales work with an established product, and you will work through LARGE STATE-ST. DEPARTMENT STORE. Interested only in men who are clean cut, reliable, and own a car, also have a willingness to enthusiastically work long hours. Protected territories open for men on all sides of Chicago. For appointment phone
O. C. Briese, Morrison Hotel,
Thursday morning, 9 to 11 only.

A1 REAL SALESMAN.
Best prop. in U. S. A. for men with cars to cover several states; World's Fair Org. $25 daily easily earned; men who can organize states can earn upwards of $25,000 a year. Reference and small deposit required, returnable. 1258 S. Michigan-av., Room 223.

A FEW MEN
of good appearance and convincing in conversation are required for our direct to consumer sales plan. Most active season just beginning. Many of our salespeople are now more than doubling their former income. No merchandise or samples to carry. This is not a peddler or a specialty proposition. Very liberal compensation. Drawing account and commission.
Call personally 9 a. m. to 12 noon.
STRAUS & SCHRAM.
Organized for 50 years. 7 great stores.
834 W. 63d-st.

A-1 SALESMEN
who are good closers can earn $50 wk. We have men earning more than this today. M. T. M. Boerste, R. 1114, 188 W. Randolph.

A MAN
mechanically inclined, until Christmas; must be neat, honest, and willing to work hard for promotion. Apply 11 a. m. sharp and 2 p. m. sharp only.
L. FISH FURNITURE CO.,
66 E. South Water-st. 15th Floor.

ABILITY—CHARACTER.
Salesmen, 30 to 50 years, must be in $7,500 class, willing to work hard; must be well dressed. Apply MR. BENTLEY, MEDINAH ATHLETIC CLUB.

ADVERTISING SALESMEN
with special edition exp. for big proposition. Must have best of references. Suite 524, 160 N. La Salle, 1st.

AGENTS, DISTRIBUTORS FAST SELLERS. Neon effect signs; changeable slogans. Lowest prices. Profitable repeat business. S. & H. Products Co., Morrison Hotel, Chicago.

AMBITIOUS MEN — 3 YOUNG, NEAT, well dressed, educated, energetic; for special contact work, not selling; good future, fair earnings to start. 202 W. Jackson.

AT ONCE.
Three intelligent, neat appearing men who desire a permanent connection with national organization; must be willing to work 8 hours a day and start at our terms. This means about $40 a week to start. If you mean business apply Employment Manager, ROOM 618, 203 N. WABASH-AV.

ATTENTION,
HOUSE TO HOUSE SALESMEN.
We need 5 men who possess experience in meeting the public as good will builders in our advertising department. Work of a dignified nature. Nothing to sell. Applicant must have fair education, good personality, and be worthy of our confidence. Excellent opportunity for advancement. Apply 9:30 to 12 a. m.
L. FISH FURNITURE CO.,
2225 W. Pershing-rd.
2656 W. North-av. 3036 Lincoln-av.

ATTENTION, SALESMEN!
3 for Chicago and surrounding territory to sell a new business service deal especially adjusted to present conditions and selling to all types of business men in conjunction with Forbes. Training given salesmen without experience in this line. See Mr. Ogilvie, 201 N. Wells-st. Out of town men write.

AUTOMOBILE SALESMEN — PREVIOUS exp. with Ford, Chevrolet, Plymouth, or other light cars valuable; liberal compensation; our men receive $37 on the sale of a six, $49 on eights, regardless of trade-ins; special consideration to men who have cars; ideal connection for men living on South Side. Ask for Mr. Lowry bet. 9-12 a. m. Thurs., South Chicago Auto Sales Co., 8600 Commercial-av.

A $10 SALARY AND COMMISSION—SALESmen sell hose at wholesale prices. Ref. Dep. req. 140 W. Van Buren, Rm. 800.

ATTENTION—SELL SOCKS $1 DOZEN AND up. Certified Silk Hosiery. 20 N. Wells.

BIG PROFITS SELLING LOW PRICED Christmas cards. 25 with name retail $1.50. Also 21 card box assortment, 25c. Free samples. Graphical Prt., 5342 North-av., Chgo.

COMIC SNAPPY CHRISTMAS CARDS. YOU SHOW AND THEY BUY THEM. 12 RETAILS FOR 50C. LARGE PROFITS. STANDARD ART, 159 N. STATE, R. 1330. SOUTH SIDE 6305 COTTAGE GR. STORE.

DISTRIBUTORS — EVERY COUNTY U. S.; new 15c item, hshld. sec.; repeater; lg. profit. Kostka, 14113 Merchand. Mart, Chgo.

DISTRIBUTORS—SALESMEN HIGH GRADE. Collins-Rose, 1112 Merchandise Mart.

EARN $4 TO $8 DAILY.
SELL CHRISTMAS CARDS.
No experience necessary. Make big money with our NEW LOW PRICE box assortments that actually sell on sight and our personal line of 85 exclusive designs. NEW PLAN OF INTRODUCED PROSPECTS assures you immediate earnings. Highest commission paid daily. Also big cash bonus.
Process Engraving Co.,
Loop office 209 S. State-st.
North Side, 4554 Broadway.
So. Side, 6306 Cottage Grove.

WANTED—MALE HELP.

Salesmen, Solicitors, Etc.

DOES $10 A DAY INTEREST YOU? IF SO, we will show you how to make this amount selling an absolutely new, sensational specialty, especially suited for Xmas season. PARK-A-LITE SALES AGENCY, Room 1215 Mailer's Building.

EARN $5 TO $10 DAILY.
BALLYHOO
COMIC, XMAS CARDS
A BIG LAUGH IN EVERY CARD.
Set retails 50c. 200% profit.
123 W. MADISON, ROOM 410.

EARN $50 WEEKLY.
Ambitious men only; pay daily; nothing to sell. 28 E. JACKSON, 3D FLOOR.

FOUR FAST SELLING CHRISTMAS CARD box assortments that are different. 100% profit. 316 S. Michigan, Room 2002.

HIGH CLASS SPECIALTY SALESMAN FOR Chgo. to rep. mfr. See S. H. Hirsch, Hotel Morrison, bet. 6 and 8 p. m.

MFR. OF IMPROVED PROD. NEEDS MEN for indust. or hse. to hse. sales. Positive demand. Sal. and com. 5535 N. Clark, R. 200.

MAN—YOUNG, TO LEARN BUSINESS, AS-sist salesmanager. 1405, 32 N. State-st.

MAKE $5-$10 DAY. 15C-25C NECESSITIES Everyone buys. Rm. 1629, 159 N. State.

FREE
TEN $1 ASSORTMENTS CHRISTMAS CARDS.
$1 ASSORTMENT XMAS CARDS AND 50C ASSORTMENT XMAS DRESSINGS PACKED TOGETHER IN BEAUTIFUL GIFT BOX. COST YOU 60C IN CARTONS OF 12 OR 24 BOXES. THIS COMBINATION ASSORTMENT CARRIES A BONUS OF TEN $1 BOXES OF XMAS CARDS WITH EVERY 24 BOXES PURCHASED.

5 beautiful boxed assortments of Xmas cards cost you from 30c to 50c per box with a retail value of from $1 to $2 per box. Assortments can be personally imprinted with your customer's name for an additional cost of 30c per box.

2 XMAS DRESSING PACKAGES, 124 PIECES IN EACH: 1 AT 40C, 1 AT 50C. SET YOUR OWN RESALE PRICE.

COLONIAL STUDIOS, INC.,
South Side—1907 S. Michigan-av., Chicago.
Loop Office—Room 1001, 189 W. Madison.
North Side—[Store] 2006 N. Clark.
West Side—2d floor, 4801 Washington.

MAN—FOR SPECIAL CAMPAIGN— Special Xmas rush; unique sales device; wonder order getter; also crew manager. Suite 1405, 32 N. State-st.

MEN—FACTORY REPRESENTATIVE OF nationally known advertised product requires additional neat appearing, intelligent men for city, north and west suburbs. This is the best setup in Chicago today and our men are making money; no investment or canvassing required. A real proposition for those qualifying. 2636 Indiana-av.

MEN—TO ESTABLISH AND CONDUCT Rawleigh city business in and near cities of Berwyn, Cicero, Evanston, and other suburbs; reliable hustler can start earning $18 to $25 weekly and increase rapidly. Write immediately. Rawleigh Co., Dept. IL-14-V, Freeport, Ill.

MEN—CHICAGO AND SUBURBS FOR NAtionally known product selling to all classes business houses, stores, offices, and institutions. Average earning $40-$60 weekly. See Mr. Anderson, 2108 S. Wabash-av.

MEN—$50 AVERAGE WKLY. EARNINGS right from the start is offered by nat. org. to several aggressive neat appear. men. 3d fl., Steger bldg., N. W. cor. Jackson-Wabash.

MEN—MAKE $25 PER WEEK IMMEDIately; build $10,000 per year permanent income; steady repeater; big Christmas deal. Room 706, 8 S. Michigan-av.

MEN FOR NEW SPECIALTY ADVERTISING sales work; knowledge of contract bridge helpful, but not necessary; profitable and unlimited field. Room 1000, 64 E. Lake-st.

MEN—SELL FIRST QUALITY GUAR. FULL fashioned hosiery wholesale prices. Central Hosiery Mills, 327 S. La Salle, Lobby Floor.

MEN—YOUNG, NEAT, PERMANENT POSItions. 59 E. Madison, Rm. 614.

MEN—2; SOLICIT FOR DRY CLEANING; salary and comm. 3 N. La Vergne.

MONEY—QUICK
We have the "new deal"; $6 daily on Xmas special; men or women. Room 1002, 109 N. Dearborn.

PARTY WITH SALES ABILITY, FINANcially capable of becoming distributor and controlling salesmen. Call or write. 1501 Merchandise Mart.

PATENTED DEVICE SPEEDS COOKING. Saves nearly 50% on gas bills. Every home buys. Economy, 1219 Van Buren.

SALESMEN—JOIN A FAST GROWING NAtional corp. selling fine line men's shirts, socks, ties, etc. Direct from factory. Big cash comm. in advance, also cash bonus. Rapid promotion. Special Christmas lines. Sample outfit free. 327 S. La Salle, R. 706.

SALESMAN—ACQUAINTED WITH NORTH side apartment hotels and real estate firms for rental of a monthly gas economy service. Small salary with commission. Address MH 287, Tribune.

SALESMAN—NEW YORK LIFE INS. CO. has opening for hardwkg. ambitious man. Best contract, perm. conn. Exp. unnec. Thoro. sales trng.; class starts soon. W. F. Oltman, Rm. 1022, 39 So. La Salle.

SALESMEN — 3. CITY WORK. COSMO. Good Housekeeping, American, Red Book, Popular Mechanics and other popular magazines; club plan; double comm. and bonus. 37 S. Wabash, Rm. 800.

SALESMEN—LOOK OVER ALL HUMOROUS greeting card lines first—then see Pyramid Card Company, the originators of humorous cards and sensational novelties. Room 602, 20 W. Jackson-blvd.

SALESMEN—HOME GAS BILL CUT 42%; restaurant saves $4 first mo.; Gas Miser sweeping country; new, diff.; qk. sales. 100% on 50c inv. guar. R. 502, 629 Washington.

SALESMEN—EXPER. NOVELTY COSTUME jewelry with car; established firm; 15% commission. WORTH'S, 306 W. Adams-st.

SALESMEN—TO SELL CANDY. 2555 Fullerton. Armitage 2274.

SALESMGR.—TO ORGANIZE FOOD BUSIness now going. Mr. Demet, 436 N. Clark.

SALESMEN—WOND. SALES OPP. FOR ADvance. Dea. 1011, R.703, 189 W. Madison.

SALESMEN-WOMEN—EXP.; BIG PROFIT for gd. workers. Address M J 88, Tribune.

SALESMEN—CIGARS; EXPERIENCED. Call Monroe 1369 after 9 a. m.

SOLICITORS—HAVE OPENINGS FOR 2 steady, reliable young men, 25 to 35 yrs. of age; liberal commission with opportunity to advance to regular salaried positions; prefer men living on South Side. Apply Thursday A. M., 9 to 10, Midway Laundry, 6018 Dorchester-av.

SOLICITORS—5; CLEAN. AND DYE EXP. Salary guar. 2811 Montrose, before 8:15.

SOLICITORS—EXP., SAL., COMM. APPLY bet. 9-12 a. m. 3730 W. Division-st.

SPECIALTY SALESMEN!
And crew managers with crews to handle fast selling household necessity. Big profit! 1210 N. Elston-av.

CHANNEL MOP AND POLISH COMPANY

UNUSUAL OPPORTUNITY FOR MAN LIVing north of Division-st. Call Rm. 2, 1131 Bryn Mawr-av., at L station.

WANTED—4 CITY SALESMEN; NEW ARticle; big field; liberal com. Sunbeam Mfg. Co., 1550 W. Madison-st.

Agents.

MEN — HANDLE QUICK SELLING 25C item; 100% profit. 6437 South Park, 9-1.

Miscellaneous.

PAY DAILY.
50 men, over 21, neat, dignified, honest; references req.; no experience necessary. Steady work. Employment Mgr., 10 a. m. to 6 p. m. Room 706, 134 N. La Salle.

A MAN.
Chicago mfr. has position for neat, intelligent man, 23 to 35; about $32.50 week to start; perm.; opptv. to advance. Gentiles. Mr. Braden, 9:30-12, R. 312, 520 N. Michigan.

Relief for Unemployment.
If you have a neat appearance, not afraid of work, we have a good, steady job for you. 6349 N. Clark, Rm. 418; 6305 S. Ashland, Room 12, 1 N. Crawford, Room 324.

A SALARY OF $12 AND GOOD BONUS TO start. No exp.; no invest. After 9 a. m., R. 448, 4013 Milwaukee-av., R. 303, 757 W. 79th-st., R. 628, 2400 W. Madison, bet. 9-12.

MAN — EXCELLENT POSITION, IMMEDIate earnings, fine future with outstanding company; sales experience not necessary; no investment required; must be able to start at once. Address M H 143, Tribune.

MEN—2 ARE NEEDED AT ONCE BY LGE. organization for special missionary work. No exp. neces. We train you. Earnings $30 weekly. Rm. 817, 58 E. Washington.

MEN—3; NEAT APPEARING; SALARY $18, cond. steady work. Chance for advancement. Apply after 1 p. m. Johnson Co., 425 S. Cicero-av. 357 W. 63d-st. 3313 Lawrence-av.

PAY DAILY—SELLING DIRECT FROM mfr.; low prices. We train you; no invest. Davis, Rm. 201, 564 W. Randolph; 725 S. Cicero-av.; 4006 Armitage-av.; 1110 W. 63d.

MEN—4; NEAT APPEARANCE, YOUNG; to learn salesmanship working with field manager taking orders; can easily make $25 per week to begin. R. 408, 222 N. Wells-st.

2 EXPERIENCED COLLECTION MEN — New liberal deal. Producers can earn real money. Apply Rm. 1915, 75 E. Wacker-dr.

MEN — START TODAY EARNING $5.20 daily; most unusual idea; calls for no selling exp. 2d flr., 6338 Cottage Grove.

MEN—A PLEASANT, PERMANENT, PROFitable connection for willing workers. 340 W. Huron-st., 5th Floor, MR. MAGIDSON.

MEN—2; PERMANENT POSITION; FAIR education; neat, good pay; ref. req. Apply 2-4, Rm. 939, 310 S. Michigan.

5 CLEAN CUT ENERGETIC MEN FOR REspons. positions; gd. earnings; pleasant work. Apply 2-4, Rm. 230, 1 N. Crawford.

MEN [2]—PAST RETAIL STORE EXPERIence; good pay to start; reference required. Apply Rm. 714, 36 S. State-st.

MAN—SHIRT DEPT., BETWEEN NOW AND Xmas; over 21; no exp. nec. Apply at office, 9-12, R. 404, 53 W. Jackson.

ROUTE MAN—FOR ESTAB. FOOD ROUTE. Exp. necessary. No others need apply. Apply betw. 4-6, 6734 Wentworth-av.

MEN—A PLEASANT, PERMANENT, PROFitable connection for willing workers. MR. METLIN, 6735 S. Halsted-st.

DEMONSTRATORS—WELL EXPERIENCED on eucalyptus. Call 4 to 6 p. m., 20 W. Jackson-blvd., Room 602.

MEN—2 LIVE WIRES FOR SPECIAL MISsionary work. Earnings $4.20 daily. No exp. necessary. Rm. 9, 4003 Madison-st.

MAN — $5 DAILY ASSURED WITHOUT selling; no exp. necessary. Live wires only. ROOM 306, 3325 LINCOLN-AV.

INSTRUCTOR—GERMAN AND SPANISH educated. Nat. Ohm School, 32 N. State.

DOUGHNUT MAKER—APPLY EVENINGS, 2042 W. Grand-av.

WANTED—MALE HELP.

Miscellaneous.

MEN—TODAY!
SELECTION FOR THIS OPPORTUNITY WILL BE ON A BASIS OF CHARACTER AND WILLINGNESS TO WORK—NO INVESTMENT OR DEPOSIT REQUIRED.

Take a sheet of paper and a sharp pencil and figure this out: Men just starting in this business, backed by a $75,000,000 aggregation of corporations operating in 47 countries, may make only $125 to $200 the first month. The second month their incomes range from $200 to $350. How is that for an increase? Take the case of Ted Lind, for example. A year ago he was averaging $50 a week. Last August he received over $1,200 IN CASH. He can average from $800 to $1,000 monthly consistently. He increased his earnings in Electrolux [not refrigeration] six times or a net of 500% in only 10 months! Were you ever in a business that paid such increases even in boom times? These are BIG DAYS in Electrolux all over the world. In America for 34 consecutive months we have gained monthly; 1932 will be our biggest year!

Your character and earnestness are criterions by which we shall appraise you. Experience counts for little. But we do prefer men with obligations, preferably between 25 and 48. Younger and older men often qualify. You buy nothing here—make no deposit or investment! No seasons or layoffs. Pay weekly!

Incomes of $3,000, $3,750, $4,000, $5,000, $6,000, $6,500, $7,000, $7,250, $7,500, $8,000, and ABOVE are frequent in Electrolux. One group of 65 men RECEIVED AN AVERAGE EACH OF OVER $7,400 IN CASH in 1931, as our government income tax affidavit proves. Successful men train you. Perhaps no other corporation devotes as much thought and effort to increasing the pay of its men as Electrolux. Abundant CASH is always available! The foremost banks are our depositories.

If you qualify and like our business, you would GO TO WORK THIS WEEK!—and this is already Thursday. How many such opportunities are available these days? Men who join us come from all trades, professions and occupations: Railroad men, engineers, teachers, farmers, plumbers, gas fitters, machinists, tool and die makers, chauffeurs, lawyers, bricklayers, printers; in fact, all classes. Every one who succeeds has determination and application. He is not afraid of work. Frequently men in this business make from $15 to $200 in a single day. Many make $25, $50 and $75 in a day —not every day, but frequently, and less other days. Some make from $25 up to $75 after nine at night! Others make big money even on holidays! A railroad man past 65, "new" in this work, made $39.41 one recent rainy day. Last winter Frank McGinnity, in an eastern office, was making about $500 a month. He thought this was enough for any man. August of this year he drew in cash over $3,800. This is outstanding, but MANY make $1,000 and above monthly—not right away, but as they learn this business better. We are keenly, continuously interested in the right type of men. "Clever" men have no place with us. Sincerity is important. This business is honored worldwide, officially and privately. It is a most marvelous, useful, UNDERSTANDABLE and highly developed invention that has insured our growth—that and competent management and helpfulness for men!

If you are serious minded and realize that men are always paid on the basis of WORTH and that we perhaps develop worth in men faster than the ordinary, then come for an interview from 9 a. m. to 12 noon, or 1 to 3 TODAY—THURSDAY, Nov. 10, Parlor F, Morrison Hotel.

Employment Agencies.

CONSOLIDATED AGENCIES—
ASST. SALES MGR., Paints and Varnish, $3,600; SALES EXECUTIVE, steam hammer forgings, $2,400; SALESMEN, tires, trav., $2,100; Malt Syrup, exp., Ind. and Ill., sal. open; Grocery spec., city, $1,500; Sales Correspondent, food products, $1,200; CREDIT MAN-ACCT., know foreign credits, mfg., $250.
209 S. State-st., Room 1111.

PRINTING INK MAKER	$5,000
Ind. Engr.—Oil refinery exp.	$4,000
3 JR. SALESMEN LOCAL WORK	$100
Senior Acct.—Under 35; pub. exp.	$175
COST ACCT.—CHEM. MFG. EXP.	$130
YOUNG COLLEGE GRADUATES	$100

Cabinet Maker—Open; Bakery Driver, open. Body and Fender Man—Open.
O'SHEA, 64 East Jackson-blvd., R. 505.

CREDIT CORRESPOND. TYPIST	$100
STENO.-BKKPR., AGE 25-27	$85
CORRESPONDENT [GENERAL]	$90
HOOK RUG MAKER, NEAT	$12
BOYS, EXPR. WOOD WORKING	$10

TRIANGLE, INC., 20 EAST JACKSON.

SALESMAN-DEMONSTRATOR SELL REtail bakers, $150. Asst. Sales Mgr., paint exp., $3,600. Auto Brake Service man, leave city, $80. Glader Corp., 220 S. State, R. 1208.

MILLINERY & LADIES' RDY. TO WEAR Retail Store Mgr.; Gentile, $15 and com. YOUNG COLLEGE GRADUATES $25
S-H-A-Y, 14 W. WASHINGTON.

RADIO SERVICE MAN AND COLLECTOR; must have car . . . . $25 and comm. CONSOLIDATED, 1105 E. 63d-st., Rm. 4.

SALESMAN—PRTG. & ENGRAV. . . . . $175 Bus. Men's Cl. House, 209 S. State, 7th flr.

AUTO GENERATORS—STARTERS $30
AUTO MECH.—$30 BODY FENDER . . $25
CHI. GAR. OWN., 309 S. LA SALLE, R. 101.

Employment Service.

HIGH GRADE MEN
CONSULT US OR WRITE FOR DETAILS. Nat'l Business Bourse, 20 W. Jackson.

TRADE SCHOOLS.

Century of Progress Positions
FOR MEN who will learn barbering at Moler's and help us get the World's Fair concession. Earn while attending. Half rate offer in 2d school. Day or evening.
MOLER SYSTEM.
59 E. Monroe at Wabash, Central 6393.

RADIO — TELEVISION — SOUND ENG
We want several serious minded ambitious men over 21, mechanically or technically inclined, to train for well paid positions practical laboratory and shop training must state present position, age, education, and phone number. Address De Forest's Training, A N 600, Tribune.

LEARN ELECTRICITY, RADIO AND TELEVISION at COYNE School by interesting, practical shop work, not by book study. Day or eve. classes. SPECIAL LOW WINTER RATES on evening courses.
COYNE ELECTRICAL SCHOOL.
512 S. Paulina-st.

TRADES THAT PAY—
Auto Mechanics—Body and Fender—Welding
Electricity——Refrigeration——Radio
Aviation Mechanics—Flying—Tool and Die
Short practical courses—$15 up.
GREER TRAINING SHOPS, 2026 S.Wabash.

SMALL EARNINGS WHILE LEARNING MACHINIST TRADE, TOOL & DIE MAKING AUTOMATICS. All practical shop work. Excel. opp. for mechanically inclined yg. men. Apply days, eves. or send for information. Allied Screw Mach. Co., 524 W. Monroe.

DO YOU WANT BIG PAY AND AN EASY job? For $15 we train you as a finished professional chauffeur, guarantee your license. Place you. 5345 Cottage Grove-av.

LEARN BAKING IN SPARE TIME—LEAST unemployment; steady work year around. Easy to learn regardless of age or exp. Give phone number. Address A N 268, Tribune.

LEARN SCIENTIFIC SWEDISH MASSAGE Low-cost course. Day or evening classes. NATIONAL COLLEGE.
20 N. ASHLAND-BLVD. SEELEY 6940.

LEARN AUTO MECH., IGN., FENDER, body work; practical training. Free empl. help. Federal Auto Eng., 2040 Washington.

WANTED—FEMALE HELP.

Stores and Offices.

BOOKKEEPER—TO HANDLE COMPLETE set of books, check credits, and handle collections; give full details and salary desired. Address M J 524, Tribune.

DEMONSTRATORS FOR STORE AND WINdow work. New novelty. Room 512, 325 W. Huron-st.

FLORIST WOMAN — EXP. IN FUNERAL and floral designs for florist shop. State exp., salary. Address M L 226, Tribune.

GIRL — COLORED, NEAT, CLEAN, TO clerk in store; hgh. schl. educa.; must have exp. on soda fountain; good ref. Johnson Bros. Medicine Co., 3735 S. State.

STENO.-BOOKKEEPER—NEAR SO. SIDE. $15 wk. Address M J 180, Tribune.

TYPIST—TO EXCH. SERV. FOR FRENCH lessons and small sal. OHM School, Rm. 1417, 32 N. State, mornings.

Factory and Trades.

ARTIST—FASHIONS.
GOLDBLATT BROS., 3931 S. Winchester.

BEAUTY OPER.—EXPERT FIN. WAVER; all around. 1626 W. Division. Bruns. 3741.

DRESSMAKER—WITH OPERATING EXP., for made to order gowns, coats; high grade work only. Address A 309, Tribune.

FINGER WAVER AND MARCELLER EXpert; also a manicurist. Est. 0149.

FUR FINISHERS—EXPERIENCED. J. A. Graff & Co., 15 E. Washington, R.204.

LAMP SHADE MAKERS — EXP. ONLY. STANDARD LAMP CO., 739 S. Wabash.

SILK SHADE MAKERS—EXPD. ON BOUdoir shades. 2851 Lincoln-av.

Household Help.

COUPLE—WHITE, PROTESTANT, IN HOME of small family; experienced cook, general housewk.; man must be able to drive car. Excellent home and good salary to right couple. Briargate 8701.

GIRL—WHITE, PROTESTANT; NOT OVER $35, experienced for housework, cooking, no washing, $8. Diversey 4142.

GIRL—WHITE, CAPABLE, EXP., INTELLIgent with children; good ref. Mer. 4775.

GIRL—20-30; WH. HSWK.; EXPD. COOK. Adults. Stay. Crane, 3117 Sunnyside.

GIRL—WHITE; EXP.; LIKE CHILDREN. lt. hswk.; no ldry.; stay. Independ. 2995.

GIRL—WHITE, ASST. WITH HSWK., COOK; exch. for room, board. Forest 1837.

GIRL—WHITE, OVER 18; HSWK. IN EXCH for rm. and board. Rog. Park 10012.

GIRL—GEN. HSWK.; 2 CHILDREN; SMALL sal. Juni. 9177. 4927 N. Kedzie.

GIRL—COLORED, WHITE, NURSE MAID; good home; $4. 3533 N. Monroe, 1st flr.

GIRL—GEN. HSWK.; REF.; GOOD HOME; $3.50 wk. 3629 Dickens. Alb. 2910.

GIRL—WHITE; GENERAL HOUSEWORK; $3; stay nights. Rockwell 5965.

GIRL — WHITE; EXPER. WITH SMALL children, light housework. Amb. 2150.

MAID—WHITE, 25-30; RM., BOARD, $3 wk. Exc. ref. req. Address M J 90, Tribune.

THE TRIBUNE OFFERS AN ATTRACTIVE rate to persons who advertise for a position. Stop in today for more information at the Want Ad Office, Madison ... born-sts.

WANTED—FEMALE HELP.

Clubs, Hotels, and Restaurants.

COOK—WH.; EXPER. IN SANDWICH SHOP; lives near, short hours, $10 to start. Apply after 2, 1168 N. Clark.

WOMAN—COOK AND HELPER FOR INSTItution; must be Catholic. 350 Sheridan-av., Evanston.

WOMAN—MARRIED; HUSBAND MUST BE empl.; no children; maid wk., trans. hotel, exc. rm., pr. bth. Address A J 421, Tribune.

Saleswomen.

ADVERTISING SOLICITORS—TO WORK ON splendid cookbook; church or club members preferred. Permanent; good earnings. Address M K 84, Tribune.

AMBITIOUS LADIES CALLING ON BEAUTY shops, drug stores; salary provided you qualify. Room 311, 162 N. State.

AT ONCE.
A lady of pleasant personality who is able to take care of well established trade. Some experience helpful, but not necessary. Must be over 27 years of age. Good pay to start, with opportunity for advancement when qualified. Hours, 9-4; ½ day Saturday. Apply Thursday only, 9-12 noon.
209 S. STATE-ST., SUITE 923.

A PERMANENT POSITION FOR MATURE woman; experience unnecessary; good pay, short hours. Apply 9 to 12 Thursday Room 906, 17 N. State-st.

ATTENTION — SELL FULL FASHIONED hosiery; popular priced, full or part time. CERTIFIED SILK HOSIERY, 20 N. Wells.

AN $8 SALARY AND COMMISSION—SALESladies sell men's hose at wholesale prices. Refs. and dep. req. 140 W. Van Buren, r.800.

EARN $4 TO $8 DAILY.
SELL CHRISTMAS CARDS.
No experience necessary. Make big money with our NEW LOW PRICE box assortments that actually sell on sight, and our personal line of 85 exclusive designs. NEW PLAN OF INTRODUCED PROSPECTS assures you immediate earnings. Highest commission paid daily. Also big cash bonus.

Process Engraving Co.,
Loop office, 209 S. State-st.
North Side, 4554 Broadway.
South Side, 6306 Cottage Grove.

HOSIERY—LINGERIE
XMAS CARDS.
Sell guaranteed hosiery, lingerie, Xmas cards at cut rate prices. Large commissions and bonuses. Part time permitted. Your own hosiery free.
ROYAL CROWN, 227 W. Washington-st.

LADIES — 25C SELLER; 100% PROFIT; easily sold to homes, hotels, restaurants, beauty parlors. Big money maker. PURE-AIR CO., 325 W. Jackson-blvd., R. 560.

SALESLADIES—GOOD OPPORTUNITY FOR willing workers, experience unnecessary. REAL ART STUDIOS, 218 S. Wabash-av.

SALESLADIES—TO SELL CANDY. 2555 Fullerton. Armitage 2274.

WOMEN—TO SELL AMAZING NEW KITCHen device to housewives. 100% profit to energetic workers. Make nice Christmas money in spare time. Church societies can raise money with this. 60 or 85c sample deposit returnable. Apply 35 E. Wacker, Rm. 1056.

Xmas Card Saleswomen
Double your earnings. Carry side line. See our ad under "Hosiery-Lingerie."
ROYAL CROWN, 227 W. Washington-st.

Miscellaneous.

WOMAN OF ABILITY.
Must be 28-45, resourceful, well groomed, have good health and the ability to express herself convincingly, to fill this position, which is permanent and carries guarantee. Preference given teachers and others having college education and qualified to fill position as supervisor. Training given. No investment required. No information given over telephone. Personal interview necessary. Apply 9 to 12 a. m. and 4 to 6 p. m.
OLIVE M. FLAHERTY, CONGRESS HOTEL.

A SPLENDID OPENING
for woman, 25 to 40, especially interested in little children, primary or kindergarten training desirable but not necessary. Opportunity for rapid advancement in the most talked of field today. Character Development through Creative Play. Can earn $40 to $75 start. Give phone. Address M H 142, Tribune.

PAY DAILY.
50 ladies, over 21, neat, dignified, honest; references req.; no experience necessary. Steady work. Employment Mgr., 10 a. m. to 6 p. m. Room 706, 134 N. La Salle.

A Neat Young Woman
of good appearance and educational background for special club work. 1258 S. Michigan-av., Room 218.

Attention—School Teachers.
You can help solve the tax problem. Part time work. Call Room 1310 Builders' Bldg., Friday, 9:30 a. m. or 2:30 p. m.

LADIES—3; NEAT LOOKING; SALARY $18, cond. steady work. Exp. unnecessary; apply after 1 p. m. Johnson Co., 357 W. 63d-st. 425 S. Cicero-av. 3313 Lawrence-av.

WOMAN—FOR OPENING IN LARGE WOMan's organization; nursing exp. helpful. Permanent if you qualify. Give ph. Write H. Hall, 410 N. Michigan.

10 AMBITIOUS HOUSEWIVES OR LODGE workers with neighborhood acquaintance to earn some nice money for part or full time work. No selling. Harding, 5061 Broadway.

WOMEN—3; 28 TO 40 OF PLEASING PERsonality for semi-professional work. Call or write. Room 1024, 36 S. State-st.

GIRLS [5]—START AT ONCE $20 WK. IF qual. Apply 9-12:30, R. 1440, 30 W Wash.

DANCING INSTRUCTORS CALL AFTER 1 p. m. Mador Johnson, 53 W. Wacker-dr.

2 NEAT APPEAR. WOMEN, OVER 25, $20 on cond. Anthony Studios, 4554 Broadway.

Employment Agencies.

HEAVY SWBD., LITE STENO $75
Saleswoman; exp. dresses . . . . $15 & comm.
Shirt Finishers and Folders, 5 days, N. . . $15
Soda Disp.; refined; loop . . . . $7 M. T.
Saleslady; under 30; excep. appear. . . . $15
A-1 Hswk.; jobs; stay, go home . . $5-$9 R. B.
O'SHEA, 64 East Jackson-blvd., R. 507.

MANGLE FEEDER . . . . $10-$12
HOUSEMAIDS, room and board . . . . $5-$12
HOUSEMAIDS, go home nights . . . . $5-$8
CONSOLIDATED, 1105 E. 63d-st., Rm. 4.

4 BEAUTY OPERATORS, PERM. $20
SODA FOUNTAIN GIRLS $15
Waitresses . . . . $10 Housework . . . . $7 R.B.
TRIANGLE, INC., 20 EAST JACKSON.

SWITCHBD. OPR.—2 POS. . . . . BOARD $17
Soda fount. clerk, $14; counter girl, $14
2 housemaids, $10; cosmetic sales, $10.
FRENCH PERSONNEL, 55 E. Washington.

HOUSEMAIDS—ROOM AND BOARD . $6-$10
WAITRESSES GOOD JOBS . . . . $8-$10
ALL TRADES, 309 S. LA SALLE, R. 101.

WAITRESS, SODA GIRLS . . . . $8-$15
Press op., ldry. $12; shirt finisher, $15.
S-H-A-Y, 14 W. WASHINGTON.

ZINSER PERSONNEL SERVICE—
Commercial, Legal and Medical Depts.
140 S. DEARBORN-ST.

25 HSEMDS., $6-$8; 18-30 YRS. STAY, GO Northtown Empl., 2742 Devon. R. P. 1226.

COUPLES, WHITE, FOR PRIVATE HOMES Lee, opp. Davis L. Evanston, Davis 8116.

NOLAN'S EMPL. SERV., 4619 BROADWAY Hsemds., $10; Waitresses, $8-13; Fnt. Gls

TRADE SCHOOLS.

GIRLS
AND
Ambitious Women
LEARN BEAUTY CULTURE.
Short, easy course. Big future. To a limited number of students enrolling this month for our complete course we will give a reduction of $40.
Free employment bureau. Call or write for our FREE 35 page booklet. No obligation. Day and evening classes now forming.

Marinello System
National School of Cosmeticians, Inc.,
108 NORTH STATE-ST. STATE 5057.

YOUR MOVE—
I Will Qualify You
In Beauty Culture
for a Century of Progress position in a new short private lesson course at little expense. Earn while attending. Two schools to select from—one at half rate. Day or evening. Call, mail the coupon, or phone.

NAME . . . .
ADDRESS . . . .
CITY . . . . STATE . . . .

MOLER SYSTEM,
59 E. MONROE AT WABASH,
CENTRAL 6393. CHICAGO, ILL.

BURNHAM
School of Beauty Culture.
Largest, oldest school in America.
Moderate tuition. Convenient payments.
DAY AND EVENING CLASSES.
YOU CAN ACTUALLY
Earn While Learning.
POSITIONS ARE WAITING.
Tremendous reduction in down payment. Call at once or write for free booklet.
E. BURNHAM (Desk 368),
138 N. STATE. RANDOLPH 3355.

BEAUTY CULTURE
the Hale Way affords guaranteed shop training at lowest cost. Investigate today. Gertrude Hale School, 30 N. Dearborn, 3d fl.

AMERICAN SCHOOL OF BEAUTY CULture will train you best. Earn while learning. Prof. tools FREE. Easy terms. Low tuition. 159 N. State, 8th flr. Dear. 6627.

A THOROUGH COURSE
in hairdressing and beauty culture. Chicago Hairdressing Academy, 64 W. Randolph-st.

SWITCHBOARD OR CASHIERING TAUGHT 7 days; latest boards and change machs. Recept.-typing included. Positions furnished. Natl. Business Inst., 427 Diversey. Div. 5840.

COMPLETE MANICURING COURSE, $15. Thorough training; easy to learn; good paying profession; limited time; free empl. serv. Nina Parker Sys., 14 W. Washington, 2d flr.

LEARN SWITCHBOARD—OFFICE AND HOtel. Also receptionist. New boards. Positions furnished. Visit 921 Marshall Field Annex, 24 N. Wabash. Central 6647.

LEARN SPEEDWRITING IN ...

TRADE SCHOOLS.

Midwest Beauty College, Ltd.
$2.00
down, $3 weekly; complete accredited course. Prac. instruction; FREE TOOLS; live models. Day or evening classes. Positions.
BERTHA MILL McCLAIN, Principal.
5 North Wabash, Kesner Bldg., 7th floor.

THE HEIM SCHOOL IS DIFFERENT. OUR BEAUTY GRADUATES MR. MONEY. $5 WILL START YOU. 1019 W. 63D-ST.

DRESSMAKING—MILLINERY SCHOOLS.

LEARN DRESS DESIGNING, MILLINERY. Free bklt. Master college, 330 S. Wabash.

LOST AND FOUND.

TO FINDERS.
If you have found a cat or a dog, a pocketbook, jewelry, or fur, and cannot locate the owner through the "Lost and Found" advertisements in The Tribune, call and go through the "Lost and Found" index at the PUBLIC SERVICE OFFICE.
1 South Dearborn-st.

TO LOSERS.
If you are listed in the telephone directory you can charge an advertisement of your lost article by telephoning Miss Miller of The Tribune ad taking department, Superior 0100. Your advertisement receives the benefit of free listing in The Tribune Public Service Office mentioned above for a period of two months. This service facilitates the recovery of lost articles advertised.

BRIEF CASE—LOST—WITH BANKING, PSYchology and note books. No questions ask'd. Reward. Lake V. 3650 or Sup. 0506.

BRIEF CASE—LOST—WITH MUSIC, N. SDE. Please return. Reward. Mitzl. Linc. 5040.

CAT — LOST — BLACK PERSIAN, VIC. 5111 N. Kildare; reward. Pensacola 1395.

DOG—LOST—SATURDAY A. M., LLEWELlyn setter, 9 years old, white with black ears; license tax, Oak Park 305. Answers to name of "Shot." Reward. Euclid 6119.

DOG—LOST—BLACK WHITE ENG. SETTER, from farm West of Lake Forest. Children's pet. Reward. Lake Forest 975.

DOG—LOST—SMALL, WHITE; WARREN-blvd., Tues. eve. Reward. Kedzie 1884.

DOG—LOST—FOX TERR., BLACK, WHITE, body mostly white. Rew. Lake V. 0219.

DOG—LOST—FEMALE BLACK AND TAN rabbit hound. $25 reward. Van 3230.

DOG—LOST—POODLE; VIC. 5000 DORchester; reward. Kenwood 0644.

EARRING — LOST — SAT., MICHIGAN-AV.; jade pendant, gold top; rew. Shel. 7047.

EYE GLASSES—LOST—FIELD'S THREAD counter, Nov. 4. Reward. Sup. 0019.

KEYS—LOST—IN GREEN KNIFE CASE; Clark-st. nr. Diversey-pkwy. State 8884.

LIBERAL REWARD
for information and recovery of man's ring, set with large diamond, 2 small sapphires—and lady's ring, 3 dia., set 8 small dia., taken from doctor's home in Cicero. No questions asked. O. J. Nelson, Wabash 7800.

REVOLVER—LOST—45 COLT, NO. 47,551; reward. Return to postoffice dept. or to A. L. Bekker, 348 W. 108th-pl. Ph. Com.3883.

RINGS—LOST—WILL PAY REWARD FOR return of rings left on washstand at Napoleon Cafe, Sat. Phone Village 6410.

SUITCASE—LOST—CONTAINING LETTER files, photostatic copies and other lit. belonging to Security's System; Tues.; return contents. G. T. HOOD, 520 N. Michigan-av., Rm. 626. No questions asked, reward.

WATCH—LOST—OPEN FACED ILL. ON Wells-st., Nov. 8. Address A 207, Tribune.

WRIST WATCH—LOST—TAVANNES MAKE; "Eleanor"; Wed. a. m.; s. s.; rew. Dor. 9398.

WRIST WATCH—LOST—LADY'S SWISS; N. W. Side; keepsake; lib rew. Irving 5243.

WRISTWATCH—LOST—HAMILTON; POWer's restaurant; rew. Dr. Mark. New. 3990.

$50 REWARD
NO QUESTIONS ASKED for safe return of envelope containing checks and expense bills taken from seat of Advance Transportation Co. truck at 8 p. m. Nov. 3 on Throop-st. bridge at Chicago river.
ADVANCE TRANSPORTATION CO.
4125 Emerald. Call Yards 6240.

PERSONAL.

ANY ONE KNOWING THE WHEREABOUTS of Louis C. Fugent, who formerly resided at 3 W. Walton Street and was employed as chauffeur for the Yellow Cab Company in 1928, kindly communicate with M H 285, Tribune.

NOT RESPONSIBLE FOR DEBTS CONtracted by any one but myself. ADAM WEBER, 707 Twelfth-av., Melrose Park.

NOT RESPONSIBLE FOR ANY DEBTS contracted by any one but myself. AUGUST H. SUNDERMEIER.

NOT RESP. FOR DEBTS CONTRACTED FOR by any one but myself. Mrs. G. Craine.

EDDIE—ARRIVING CHICAGO FRIDAY, 2 p. m. Meet me. VICCY.

RESPONSIBLE FOR DEBTS CONTRACTED by myself only. William Aincham.

TRAVEL OPPORTUNITIES.

Both readers and advertisers are urged to exercise caution in arranging automobile transportation with other individuals. References should be carefully investigated.

WANT TRANS. AND EXPS. TO CALIF.—Good driver knows all routes. Capable of transacting bus. Longb. 2300, Rm. 661.

BUSINESS PERSONALS.

ALWAYS FAIR CASH VALUE PAID FOR old gold, silver, platinum, dental crowns. fl. S. Smelting Works [The Old Reliable], 39 S. State-st., corner Monroe, 4th floor.

WTD.—50 WOMEN REC. $5 PERM. FOR $1.75. We are known for our perms. Orig. Loraine B. Shop, 159 N. Cicero. Man. 0391.

RADIOS AND SUPPLIES.

GENUINE R. C. A. LIC.
1933 MIDGET RADIO,
$7.95.
COMPLETE WITH LATEST FEATURES.
BANNER TIRE CO.,
1356 S. Michigan-av.
2965 Milwaukee-av.
Open Evenings 9 p. m. Sundays 6 p. m.

Sale of Radio Floor Samples.

Jackson Bell	$14.95
Philco Baby Grand, 6 tube	$19.95
Majestic 5 tube	$24.95
Majestic distance set	$29.45

202 S. WABASH. WABASH 7944.

1933 VICTOR—
$8.75—NOTHING ELSE TO BUY.
Super grid tubes, dynamic speaker; coast to coast reception.
ECONOMY TIRE AND RADIO STORES
3100 Michigan. Open eves. 9; Sun. 2

1933 Pentode Midget—$7.95.
Ronwyn Radio Stores, 3152 N. Ashland-av. 1413 S. Michigan-av. 1729 W. Chicago-av.

300 NEW PHILCO, SILVER-MARSHALL, Bosch radios; 8, 9, 10, 12 tube, 50% to 60% off. All mdse. packed in original cases. Open eves. 601 Washington, Hay. 3020.

NEW 9 TUBE HOWARD SCREEN GRID superheterodyne in walnut lowboy for $69.50, complete with tubes. Lyon & Healy Bargain Basement, 243 S. Wabash-av.

VICTOR, SCREEN GRID, LOWBOY, FORmerly $175, special $37.50.
CABLE PIANO CO.,
301 S. Wabash-av. Open evenings.

$395 SPARTON 9 TUBE CONSOLE, $64.50. $167 Majestic 8 tb., $42.50; R. C. A., $495 Console 30, $29.50. Bass Camera, 179 W.Mad.

SILVER-MARSHALL 13 TUBE SPEC. Q. D. R. C. A. 78, 81, and 84, D. C., A. C., and auto chassis. Wells-Smith Co., 24 N. Wells-st.

Service Repairs, Etc.

$1 INCLUDES MINOR REPAIRS AND ADjustments, expert service, all makes, by radio engineers. Work guar. 6 mos. Irving Radio Service Laboratory, Kildare 4463.

SOUTHTOWN RADIO SERVICE, $1. ALL makes, wk. guar.; free est. Englewd. 4896.

IF IT'S RADIO—HAYMARKET 8420. $1 RADIO SERVICE ANYWHERE.

EXPERTS—ALLEN SERVICE—EXPERTS MEMBER OF I. R. S. M. Van Buren 1218.

50C RADIO SERVICE—50C. Any place. Work guar. ALBANY 2898.

MUSICAL INSTRUMENTS.

Pianos and Players.

Buy This Week at Factory!
USED GRAND PIANOS, $165.
Used small size upright pianos, $35.
KIMBALL FACTORY SALESROOM
2681 W. 26th-st. Lawndale 3862.

OWNER IN DISTRESS WILL SELL FAmous make artist's grand; A1 cond.; marvelous tone for student, $350; $10 month. WYMAN'S, 604 Republic Bldg., 209 S. State.

75 UPRIGHT PIANOS TO CLOSE OUT—$20 and up; all makes and styles. SCHULTZ PIANO CO., 2255 W. MADISON.

MUST SACRIFICE BEAUT. GRAND, STD. make for bal. due, $95. Dear. 8334.

Wind, String, Etc.

WEYMAN PROF. TENOR BANJO WITH case; cash barg. Greenleaf 1728 aft. 7:30.

TYPEWRITERS AND SUPPLIES.

TYPEWRITERS $5 UP; $150 NOISELESS $24.50; other bargains. 190 N. La Salle.

WTD.—STAND. UNDERW'D, SM. TYPE, IN gd. cond., $10. Address A 305, Tribune.

DANCING SCHOOLS.

RANDOLPH DANCE STUDIOS—4 STRICTly private less. $5; one free with ad; lady-gent instructors. 36 W. Rand., 4th floor.

DANCING TILL MIDNIGHT—162 N. STATE. Also 24 E. Van Buren. Open Sunday.

TERESA DOLAN DANCING SCHOOL, 6307 Cottage Gr. Pri. lessons, day or eve.

AUCTION SALES.

WILLIAMS, BARKER & SEVERN CO., ... S. Wabash. General Auctioneers. ... Carpets, General Household Goods ... Phone Harrison 3777.

TO RENT—ROOMS—SOUTH.

BLACKSTONE, 5519. DORCH. 4100.
UNIVERSITY HOTEL
100 rms., each with tub and shower. $6 weekly, $1.50 daily, up; I. C., bus, surf.

BLACKSTONE, 5714—THE HARVARD COMplete hotel serv.; r.w.; $5 wk. up; 31 day court rms., newly dec. $2.50; U. of C., I.C.X.

CORNELL, 5149—ATTR. HM. LIKE RMS., $3 up; 1 rm. hsk., $5; with bd., $7.50; 4 rm. suite, suit. for fam., $10. All trans.

FIFTY-NINTH-ST., E., 1534—LRG. R.; PRI. bth.; pri. fam.; I. C., L, sur., bus. Dor.9390.

GREENWOOD-AV., 6220. PLAZA 4800.
GREEN BRIAR HOTEL.
New bldg.; every rm. pri. bath, tub, shwr.; $6.50 wk.; $2 day up; 1 blk. all trans.

HYDE PK.-BL., 5488—CECIL HOTEL—$3.50 up, $1 day; lg. frt. rms.; shwrs.; I. C., bus.

KIMBARK, 6628—WELL FURN. FRT. OUT. rm.; 1-2; I. C., all tra.; $3-$4. Fai. 8590.

LAKE PARK, 3903—LGE. R. PR. BATH. bus, L, I. C., surf.; no other rmrs. Oak.5669.

LAKE PARK, 4917—HOME FOR GIRLS, $2 to $4 per wk.; cooking priv. Oak. 1622.

WOODLAWN, 6542—LG., ATTR. ROOMS; nicely furn.; priv. fam.; $2.50 up; exc. tr.

If You Want Regular Heat,
plenty of hot water 24 hours a day, combined with good comfortable room and priv. bath, as low as $6.50, check in at the
BERNARD HOTEL.
4170 Drexel-blvd.—1 blk. L, bus, or surf.

NORWOOD HOTEL. 6400 NORMAL.
New double rms.; inador; all trans.; cafe. $6 week up; kit. apts., reas. Eng. 3700.

WEEK FREE—COMPT. RMS.; ALL TRS. hm. priv.; ref. pvt. fam. $3 up. 426 W.62d.

52D, E., 1325, 2D—LOVELY RM., PRIV. bth.; hm. prvlg.; 53d I.C.; $3-$5. Mid.7934.

NICELY FURN. ROOM, SUIT. FOR 1 OR 2; Jewish family; good transp. Boul. 3144.

65TH-ST., E., 1549, 2D W.—DESIR. RM. suit. 2; pri. fam.; all trans.; reas. Peel.

Hotel Rooms.

NOW———$5 WEEK UP. FRONT ROOM 300 room hotel on well lighted main sts. It's safe to come home at night.
PARKLAND, 1550 E. 63D-ST.

MIRA-MAR HOTEL.
$6.00 UP WEEKLY. $1.50 UP DAILY.
6218 WOODLAWN-AV. PLAZA 1100.

TO RENT—ROOMS—NORTH.

ARGYLE, 930—THE SHERGYLE—E. SHER. R. w., showers; hotel service; $3.50 to $5.

BROADWAY, 3920 — BARRY-BROADWAY Hotel—Bath or shower, $5 week, $20 mo. up; gas; 15 min. loop. Bitt. 1600.

BUENA-CLARENDON—BEAU. LRG. LIV. rm., studio couch, in cor. apt., 8 windows. Bus. person. Refs. Meals opt. Well. 2870.

CEDAR AT 1118 N. STATE. SUP. 5560.
C-E-D-A-R H-O-T-E-L
200 new, dec. rms., tub, shower, $1.50 day. $6 week; 5 min. loop; radio in each room.

CEDAR-ST., E., 61—CANTERBURY HOUSE. Attractive rooms at reduced rates.

CLARK-ST., N., 2026. MOHAWK 3460.
Hotel Clayton
OPPOSITE LINCOLN PARK,
offers complete hotel service for
$6 Per Week
New bldg.—300 modern rooms.
Beauty Rest beds. Elegant lobby.
RADIO IN EACH ROOM.

CLARK, N., 1429. SUPERIOR 4365.
NEW BURTON HOTEL.
200 rms., with tub shwrs., radio in each; comp. htl. sv.; $6 wk.; $1.60 day; 5 m. loop.

DEARBORN, N., 1447—DEARBORN MANOR. Distinct. rms.; bath, shwr., phones. Reas.

ELM, E., 70—AT LAKE SHORE-DR. [1130 north]; fireproof bldg.; attract. rooms and lounge; home ckd. mls.; very rea. Del. 7273.

GOETHE, E., 21 [1300 N.]—½ BLK. LAKE; lge., lgt. suite; pri. bath; tw. beds; for 3-4.

JUNIOR-TER., 811 [4300 NORTH], NEAR lake; large spacious rm., suitable for 2, in large home. Wellington 0737.

KENMORE, 5063—2D.; LG. LGT. WARM rm.; 1-2; in home; all conv.; exc. tr.; reas.

KENMORE, 4837—LG. FRT. R.; TW. BEDS; sgl. r.; r. w.; tubs, shwrs.; all tr.; rl. home.

LARRABEE-ST., N., 1508. LINCOLN 2633.
NORTH-AV. Y. M. C. A.
$2.25 wk. up; perm. or trans.; 24 hr. serv. Tennis, swim., gym. Nr. lake. Free parking.

LA SALLE, N., 1702, OR 1039—LINC. PK. dist.; rms., $4 wk.; elev. serv.; tr., $1 up.

MAGNOLIA, 4523, 3D APT.—QUIET COM. furn. rm., priv. fam.; all transp.; reas.

OHIO, W., 27, OR 508 N. STATE—NR. LOOP. Hotel rs., $3. Hskpg. rs., $4. Walk. dis. lp.

ONTARIO, E., 22—L'AIGLON. BEAU. FURN. studio rms., bath, ref. atmos. Del. 0347.

ROKEBY, 3764, COR. GRACE—LGE. ATTR. rm.; stm. shwr.; $3-$4; all tr. Gra. 6779.

RUSH, 1037, BELL 3—ATTR. LIGHT RM.; opposite bath; 15 min. to loop; reas.

SHERIDAN-RD., 4035, LAKE VIEW 4220—Large outside rms., $3-$4-$5 wkly.; 1 blk. Sheridan x., 51 bus to door; all rms. have run. water; also 1-2-3 rm. kits., $6 up; ph.

SHEFFIELD, 3513, HOMEWAY HOTEL. Rms., $2-3; stm. ht.; BREAKFAST FREE. Rms. with board, $7 wk., nr. L, bus, surf.

SHEFFIELD, 3513—HOMEWAY HOTEL—st. btd. r., $2-$3 wk.; rm. with brd., $7 wk.

SHERIDAN, 4943—NEWLY DEC. SUN PAR suite. $5 per person for 2; twin beds.
SINTON HOTEL.

SHERIDAN, 4061—SHERIDAN BEACH HOTEL—Attr. front rooms, priv. porch, $3 up.

SHERIDAN, 4900—APT. 2; ATTR. RM. ADJ. bath, shwr.; overst. furn.; stm.; $4 all tr.

REAL ECONOMY!
Room and Meals, $8.50 Up.
Meals alone are an exceptional value at $6 per wk. All home cooking.
Comp. Hotel Service. "Homey" Atmosphere.
DEL MAR HOTEL,
5046 Winthrop-av. Lon. 1118.

BERWYN BEACH HOTEL.
New, attr.; each rm. phone, shower, tub; reas. 1049 Berwyn-av., nr. Edgewater Beach.

$5 Up—The Darlington.
4700 N. RACINE. FREE AUTO PARK'G. Beau. rms., r. w., bths., lobby, ph., exc. trans.

LGE. SINGLE OR DOUBLE RM., FINE LOC. Gd. tran., 15 min. N. loop. Wel. 7083.

2 LG. LGT. RMS., ADJ. BTH.; PRIV. FAM.; all trans.; $4-$5; ref. Sunnyside 0159.

WELL FURN. OUTS. RM., PRI. BATH, BUS wom.; pri. apt., all tr., bkf. opt. Edg. 7105.

NR. BELMONT HARBOR—ATTRAC. RM.; sm. pri. fam.; adj. bath; reas. Buck. 8140.

WYNDON HOTEL—826 WINDSOR-AV. Rooms, $4 weekly. Complete hotel serv.

$4 WEEKLY—NEWLY DEC. RMS.; 24 HR. switchbrd. serv. 851 Montrose Av. Hotel.

Hotel Rooms.

TRAEMOUR HOTEL.
5427 Kenmore, exclusively for women; hotel serv.; dble., priv. bath; $5 person. Lon. 2743.

TO RENT—ROOMS—NORTHWEST.

HUMBOLDT-BLVD., 2151, 2D—LRGE. FRT. rm.; stm.; gd. trans.; $4. Arm. 5507.

KEELER, N., 3413—2 FURN. RMS., HTD., reas.; trans. Milw.-av. Eves., Pal. 0574.

KILPATRICK, N., 3034—LRG. NICELY furn. rm. and sun pch.; priv. home; gd. tr.

TO RENT—ROOMS—WEST.

LOTUS, N., 17—COZY RM., GOOD HOME for 1-2; breakfast; reas. Austin 6937.

Hotel Rooms.

PARKSIDE HOTEL.
350 ROOMS—$4 WEEK UP.
212 N. HAMLIN-AV. KEDZIE 7000.

TO RENT—ROOMS—SUBURBAN.

EVANSTON—LIV. RM. AND BEDR.; PRIV. bath; reas.; nr. tran.; ref. Univ. 8133.

TO RENT—HOUSEKEEPING ROOMS.

South Side.

BLACKSTONE, 5601—1-2-3 KITS., $6 UP; slpg. rms., $3 up; maid serv.; I. C., park.

COTTAGE GROVE-AV., 6505—1-2 RM. KIT apts.; all newly dec.; $5 up; rms. at $3.

DORCHESTER, 6021—NEWLY DEC. COZY apts.; $3.75 up; 2 r. pch., $6.50; all tran.

ELLIS, 6117—2 RM. KIT.; PRIV. BATH; 1 rm. kit., $4 up; comf. slpg. rms., $2 up.

ELLIS, 6442—4 RMS., 2 BDRMS., RL. KIT., porch; also nice sleeping rooms; reas. rent.

GREENWOOD, 6318—2 NICE, FURN. FRT. rms.; also 2 rear rms., rl. kit.; reas.

KIMBARK, 6547—BEAU. FURN., CLN., LT. 1-2-3 r. apts., $5 up; slpg., $3.50; I.C., J.

KIMBARK, 6446—N. DEC., LG. FRT. KITS. pri. bath, reas.; other kits., $4; all trans.

LAKE PARK, 4919—1-3-4 KIT., CLEAN, WARM; EVERYTHING FURN.; $5 UP.

MICHIGAN-AV., 2444—WARM FURN. KITS. Private baths. Free gas, elec. $5 week up.

PRINCETON-AV., 6201—3 RM. FUR. APT. wall bed, el. ref., up. fur., $8. Nor. 1800.

SIXTY-SECOND-ST., E., 922—ATT. 1-2-3 R. kit. apts.; rollaway beds; all conv., $5 up.

YALE-AV., 6447—1-2-3 RMS., OVERSTED furniture; inadors; all transpor.; $4-$9.

1-2 ROOM KITS., IN-A-DOR, $8; IN NEW hotel; full service. 6408 Normal-blvd.

44TH-PL., 1217 E.—2-3 EXCEL. FURN. cln., rl. kit.; pch.; stm. I. C., L., sur. $5 up.

6442 NORMAL-BLVD.—2-3 ROOM APTS. Cl., wm., well furn.; all tr. Fine loc. $6-10.

Southwest Side.

6337 S. CAMPBELL—FUR. 2-3 R. APTS. also hskpg. rs.; $5 up; gas, light, linen incl.

North Side.

BELDEN, 549—WARM, CLEAN, NEW DEC. and furn.; 1-2 r.; rl. kit.; r. w.; stm.; elec. ldry., shwr.; $4.50 up; spec. mo. rts. prkg. lot.

BRIAR-PL., 733—NEATLY FURN., CLEAN, warm 2 rm. kits., $4 up; porches; ex. tr.

BROADWAY, 4040—EXCELLENT HEAT; new apts.; 1 r. kitchenettes, $4; slp. r., $3.

BURLING, 2639, NEAR DIVERSEY-CLARK—1-2 rm. kits., newly dec., real kit, $4-$7.

CLARK-ST., N., 673 — HOUSEKEEPING rms., $2.50; sleeping, $2; gas, elec., steam.

CORNELIA, 730—COZY, NEWLY FURN., 1-2-3 r. kits.; nr. baths; frig.; gd. tr.; reas.

DEARBORN, N., 1307—WARM 1 R. KITS., $5; 3 rs. for 3, $8; 2-4 rm. bsmt., $8-10.

ELAINE, 3435—COZY, NEWLY DEC. 1-2 rms.; all conveniences; free pkg.; $4 up.

EASTWOOD, 857—NR. WILSON L. LAKE; 1 r. kits., $3.75; 2 rs., $6.50; slps., $2.75.

BELDEN-AV., 359—BLK. TO PK.; ATT. 1-2 rm. kit. suites. Pri. bath. Reas. Pkng.

GENEVA-TER., 2421—LGE. FRT. 1-2 RMS.; real kit.; comp. furn.; very reas. Mob. 1873.

GOETHE, W., 9 [1300 N.]—SUNNY, CLEAN 2 rm. Eng. bsmt. apt., adj. bath, shwr.; $6.

KENMORE, 4022—1 AND 2 R. KIT. APTS.; clean warm, well furnished, radio each apt.; $4.50 up. L, bus and surface.

KENMORE, 4640—2-3 ROOM KIT. APTS.; bath, phone serv.; $9-$10; Wilson L, bus.

KENMORE, 4900—NEW LOW BIG APTS. with encl. slp. pch., for 2-4, $7 up; pkg.

LA SALLE, N., 1039, OR 1702—NR. NO. S.; 1-2-3 rm. kits., $5-$10; free pkg.; tran. $1.

LAKESIDE-PL., 900—NEW. FURN., LT. 1-2 rms.; also slp. rms.; run. wtr.; very reas.

LAWRENCE, 829—1 RM. KITS., $3-$4-$5; adults only; clean, warm, comfortably furn.

LAWRENCE, 822—SUNNY FRT. AND REAR kits.; $4-$5-$6; warm. slp. rm., $3.50. Maid.

LELAND-AV., 812—LGE. 4 RS., KIT., PRIV. pch., adj. bath; also 1 rm. kit.; $5 up; gar.

MAGNOLIA, 4441—1-2-3 ROOMS; NEWLY furn.; 2 beds; $5 up; all transportation.

MELROSE, 437—2 RM. FRT. KITNT. ALSO large 1 rm.; reduced rent. All tran.

PINE GROVE, 3916—1-2 RM. KITS., NEW. dec.; $4 up. Slp. rm., $3. Plenty of heat.

SHEFFIELD, 3752—1 RM. KITS., $4 UP; 3 rm. apt., $10; slp. rms., $3 up. Park. space.

SHERIDAN, 4943—1 RM., $7; 2 RMS., PRI. bath, $8 up; transient rooms, $1 daily.
SINTON HOTEL.

WINTHROP, 5346—2 RMS., REAL KITCH.; slpg. rms.; maid; linens, light, gas, refg., etc.; cln., quiet; ¼ blk. Edge. Bch. L; $4-$8.

WINTHROP, 4847—JUST OPENED; CLEAN 1-2-3 rm. kit.; slp. rms.; $3-$8; all trans.

WRIGHTWOOD, 675 — LT. HSKP. RMS. Apts.; all furn.; every conv.; reas. rentals.

Northwest Side.

NORTH-AV., 5267, W., 2D FLR.—3 BEAUT. rooms; everything furn.; $9 week.

WILSON, 3107—2 LGE. FRT. RMS.; COMP. furn.; priv. ent.; nr. L and surf.; $7.

West Side.

COZY 3 RM. HEATED APT.; PRI. ENT. $6.50 wk. Austin 4630, 5526 Van Buren.

WASHINGTON-BL., 2647-65—1-2-3 RMS.; $2.50 wk. up; stm. ht.; plenty hot water.

BOARD AND LODGING.

South Side.

CLUB HOTEL FOR BUS. AND PROF. WOMen, nr. U of C., I. C. and park; very reas.; tearoom in bldg. Call Plaza 3313 for appt.

CONGENIAL HOME, PRIVATE ROOM, EXcellent meals and care for elderly person or invalid in pr. nurse's 1st floor apt. Reasonable. Phone Hyde Park 8223.

HOME FOR AGED INFIRM MILD MENtal cases; $50 month up. Midway 1606.

KENWOOD, 6155, 1ST—FOR CPLE. OR 2 persons; home cook.; clean rms. Mid.2497.

WOODLAWN, 6039—CLEAN ROOMS; HOME cooking; I. C., bus, L; $5-$7. H. P. 2085.

North Side.

ELAINE-PL., 3424—RM., PRI. HOME; EXC. meals; conval. or elderly; reas. Bit. 2072.

GREENVIEW, 2614—ATT. RM., 3 DELIC. meals. German cook; $7. Buc. 7007.

KENMORE, 6327—BEAU. HM., EX. MLS.; lg. frt. dbl. rm.; pr. bth. Loy.X. Shel. 7437.

LAKESIDE-PL., 843—GIRLS' CLUB—[4734 N.] Rm., board, $6; laundry, sewing rm.; no time restriction; L. Sher. bus. Edge. 0001.

LELAND, 2730, 2D—RM., BRD. FOR 2; $15 wk.; all conv.; nr. tr.; pr. fam. Rav. 0501.

SCHILLER, E., 50, AT LAKE SHORE-DR. Del Mar Club for Girls, $7.25-$9.50 wk.

$15 PER WK. FOR 2; BEAU. FURN. LRG. front rm., adj. bath; all you can eat; finest meals; h. w. heat; ideal home. Linc. 4013.

GD. HOME, 1-2; PRIVL. OF COMF. RES.; exc. meals; reas.; gd. tra. Diversey 3238.

Children.

AMERICAN COUPLE WILL GIVE GOOD home to girl over 4 free of charge; permanent. Address M J 522, Tribune.

NICE HOME FOR GIRL SCHOOL AGE. Near school. Reas. Kedzie 5933.

EXC. CARE AND BOARD FOR CHILD; beau. home; rm. for parent. Seeley 4105.

BOARD & LODGING—WINTER RESORTS

A GRADUATE NURSE WHO HAS AN ATtractive bungalow in beautiful Coral Gables, Fla., desires to communicate with a woman or middle aged couple who would like to winter in the south with the above as companion and nurse; references exchanged; will call for interview. Address C C 22, Tribune.

HOTELS AND APARTMENT HOTELS.

The Atmosphere of a
TOWN HOUSE
within your appropriation.
Catering only to one class of people and giving only one class of service—the best. 1-3 rooms, delightfully furnished. Also rms. with bath. Overlooking lake and park. Cafe.
HOTEL SHORE CREST
420 Wrightwood-av. Diversey 4800.

DEARBORN PLAZA
BEFORE YOU DECIDE SEE US
Apts. $45. Hotel Rms., $8 wk.
PULLMAN KITCHENETTES.
Newest 15 story bldg. on the Gold Coast. Complete hotel service. Walking distance to Loop.
1032 NORTH DEARBORN.

MONTROSE BEACH
$35 AND UP.
1-2-3 room apts.; completely, elegantly furn.; radio every apt.; tile baths, showers, refrig.; soundproof; coffee shop; new bldg.
PUBLIC GARAGE SERVICE $8
24 HOUR HOTEL SERVICE.
925 MONTROSE—E. OF SHERIDAN.

NEW LAWRENCE
Apt. Hotel—1-2-3 Rs., $50 Up
Unique in its charming appointments, early American furnishings; full hotel service; SWIMMING POOL, gymnasium, clubrooms, and roof solarium overlooking lake.
1020 LAWRENCE-AV. LONGBEACH 2100.

. . . $10 PER WEEK
New kitchenette apts., tile baths, showers; twin beds; new furnishings; garage in connection; 24 hr. hotel serv. Five station radio in every apartment.
Windsor-Wilson Apt. Hotel,
915 WILSON-AV. LONGBEACH 3500.

Melrose Apt. Hotel
where reas. prices can secure such refinement and taste in furnishings; complete hotel service; 1-6 rms. and 4 rm. bungalow. Extra in-a-dors, elec. ref., 2 baths, fireplace. Private and public schools within the block.
451 MELROSE-ST. [3240 N.]. BUCK. 1200.

Commonwealth Hotel
offers the BEST accommodations, the FINEST service, at the LOWEST prices available today!
PINE GROVE-AV., AT DIVERSEY
AS LOW AS
$1.50 DAILY. $8 WEEKLY.

PINEGATE HOTEL.
555 SURF-ST. BITTERSWEET 3200.
Under new management; 100 outside rms., each with private bath and radio. Complete hotel service. Rates as low as
$6 PER WEEK.

1244 N. Dearborn Hotel
$4.50 WEEK UP.
Swimming pool and gymnasium free. Modern rms., all hotel conv. Sup. 4980.

In the Loop—$4 Wk. Up
New management. Newly decorated.
Saratoga Hotel, 25 S. Dearb'n
Modern rooms. All hotel conveniences.

RIENZI HOTEL
$1.50 DAILY; SPECIAL WKLY. RATES.
10 mins. to loop. A real hotel home. 200 outside rms., priv. bath, twin beds.
600 DIVERSEY PKWY. BUC. 4100.

ELLIS HOTEL
$5 week up; large, newly dec. rms., all with bath; all trans.; refined atmosphere.
4651 MAGNOLIA-AV.

CHATELAINE HOTEL
$5 WEEK UP. Large rm., fitted as liv. rm. inador bed, heavy uphol. furn.; ideal home.
4911 WINTHROP. Longbeach 3800.

HOTEL LINWOOD.
Large, outside, airy rms., in new bldg., with bath or shower, $7.00 wk. up. Free pkg.
1812 WASHINGTON-BLVD. SEELEY 2770.

New Hotel Carling
174 rms.; all with tubs or showers.
$6 wk. up; $1.50 day; 5 minutes to loop.
1512 N. LA SALLE-ST. MOHAWK 1200.

FLAMINGO-PARKSHORE—
Hotel Homes of Distinction and Economy 1 to 7 rooms; furnished or unfurnished. 55th-st. at the lake. Plaza 3800.

. . . . The Croydon . . . .
Apts. $70 mo. and up; hotel rs., $50 mo. up. 616 Rush-st. Sup. 4927. Jas. A. Hart, Mgr.

THORWIN HOTEL.
5016 Winthrop-av.; newly dec. and furn.; full hotel serv.; conn. bath; $4 week up.

LA SALLE, N., 1702, OPP. LINC. PARK—Htl. rms., $4; 1-2-3 rm. kit., $5 up; el. svc.

APARTMENTS AND ROOMS TO SHARE

BUS. GIRL SHARE COZY APT. WITH same or cpl.; reas. 910 Lawrence, Apt.507.

TO RENT—HOUSES.

Southwest Side.

5 RM., 1½ STORY RESIDENCE, WIDE LOT, garage. Only $20 if taken at once. CENTRAL 6702.

Northwest Side.

5 RM. HOUSE IN SAUGANASH—FURN. HT. Mod. conv.; attr. rental arrangement to resp. party. 5900 N. Kostner. Pens. 3008.

West Side.

5 RM. BUNGALOW; FURNACE HEAT; 2 car gar.; $30. 3255 S. Avers. Lawn. 7005.

Suburban.

For Rent—Westmont.
45 minute ride on C., B. & Q.
1—3 room cottage, $10.00 per month.
1—5 room cottage, 12.00 per month.
Address A L 351, Tribune.

OAK PARK 9 ROOM YARYAN HEATED House—Nr. schls.-trans.; elec. refrig.; gar. Rent incl. heat, now $125. Village 4979.

TO RENT—FURNISHED HOUSES.

MOD. FURN. 7 R. HOME; 2 CAR GAR.; reas. Irving Pk. Gd. trans. 3908 W. Dakin.

EVANSTON—7 RM. FURN. HSE.; NEW dec., el. ref., scr. pch.; barg. Own. Uni.6750.

NEARLY NEW COLONIAL 6 RMS.; BEAU. furn., in La Grange, $75. La Grange 5705.

TO RENT—APARTMENTS.

SOUTH.

General List.

6429 STEWART.
6553 HARVARD.
2-3-4 ROOMS.
New bldg.; free refrig.; L, surf., R. I.

Beau. Lgt. 2½, 3½ RM. APTS.
inador beds, tile baths, free elec. refrig. $30, $37.50. 7130-52 Cornell-av., agent on premises or phone Plaza 7235.

7200 JEFFERY-AV.
3½-5 rm. apts., 1 blk. from I. C., $40-$55. Inadors. G. E. refrig. R. M. O'BRIEN & CO., 69 W. Washington. Randolph 3062.

3 RMS., $18; 4 RMS., $22.50.
Back pch.; new dec.; mod.; stm. ht.; h. w. I.C., L, sr.; nr. univ. 6038 Blackstone. Hyd.7768.

2-3-4 ROOM APARTMENTS, $35-$45. New bldg.; lge. rms.; in-a-dor; free ref.; 2 blks. L, sur., R. I.; res. agt. Eng. 3000. 6600 Stewart, 6512 Harvard, 6642 Yale.

6109 CALUMET-AV.—VERY ATTR. 2-3-4 rm. apts.; all mod. conveniences; very reas. rents; nr. all trans. Agt. on premises.

3 TO 6 ROOM FLAT FRT.-REAR; CLEAN, light, stm. heat; $25 up. 5531 Kimbark.

One, Two, and Three Rooms.

$30—2-3 ROOMS—$35.
1643 E. 67th-st., S. W. cor. East End-av. Nr. schools opp. Jackson pk., I. C. and all trans.; free refrig.; conc. to respon. party.

3 ROOMS, $25.
In new high grade building, including elec. refrig. 8100 Essex-av. Agent on premises.

5442 HYDE PARK-BLVD.
Modern 3 rm. English basement apt.; ivory finish; $35. Call Hyde Park 7000.

SUBLET 2½ RM EFFICIENCY; GAS, ELEC furnished; $40; Hyde Park. Mid. 3405.

3 RM. APT., STEAM HEAT, $25; GOOD trans. 7331 S. Perry-av. Triangle 8117.

2-3 R. MOD. APTS.; GAS, EL. FREE; I. C., sur., L. $22.50 up. Jan.,4463 Woodlawn, 1st.

1-2-3 RM. APTS., 2 BLKS. TO I. C.; $25, $28, $30 and $35. South Shore 1100.

$20 RENTS—LGE. 2 RM. APT.; STEAM heat, hot water. 1216 E. 53d-st.

Four, Five, Six Rooms, and Larger.

4-5 ROOMS—LOW RENTALS
7457 BENNETT-AV.
Unusually large, sunny rooms, elec. refrig.; all transp. Will decorate to suit tenant. Call Butterfield 0140.

SPECIAL INDUCEMENTS—4-5 RMS., SUN parlor, large closets; free refrig.; all trans. 6854 Cornell-av. Dorch. 1104.

MOD. 4 RMS., INADOR, $30 UP; 5 RMS., $40 up; el. ref. 2210 E. 68th. Pen. 6768.

4 RMS.—I. C., L. BUS TRANS.; EL. REF.; 1 blk. Chi. U.; reas. 1121 E. 61st. Hyd. 2083.

3013 E. 78TH-ST.—4 ROOMS; MODERN; $50; all transp.; refrig., etc. Ran. 9149.

5-6 LGE. LIGHT RMS.; STM. HT.; $35-$40; gd. trans. 1023 W. 59th-st. Nor. 5539.

4-5-6 R. MOD. APTS., $30 TO $45, I. C., surf., L. Janitor. 4463 Woodlawn, 1st apt.

SAC., $30 MO., 2 MO. CONC., FOR 4 R. high grade apt.; elec. ref. 7800 Cregier.

5 RMS.; FURNACE HT.; $20; GAR. OPT.; ex. trans. 30 E. 113th-st. Pull. 4824.

5 RMS.—GLZ. SLPG. PCH. ELEC. REFRIG. Concess. 8021 Carpenter. Stewart 2762.

SOUTHWEST.

One, Two, and Three Rooms.

3 Rms., Elec. Refrig., $35.
2716 W. 65th-st. Cozy layout; attractive, light, airy rms.; kitch.-dinette. Keys at office. F. H. HALVORSEN CO., 3145 W. 63D-ST.

Four, Five, Six Rooms, and Larger.

6 RMS.—H. W. HT., EL. REFRIG.; GAR.; very reas. Hem. 6564. 7029 S. Artesian-av.

6 LIGHT RMS., H. W. HT., NEW DEC., GD. trans., $37. 4529 S. California, 2d.

NORTH.

General List.

Chicago's Smartest Apts.
Opposite Lincoln Park.
2000 LINCOLN PARK WEST.
415 FULLERTON-PKWY.
425-39 ALDINE-AV.
327-35 BELDEN-AV.
4530-40 CLARENDON-AV.
2 TO 7 ROOMS.
Available at unusually low rentals.
PETER F. REYNOLDS,
Main office, 2000 Lincoln Park West.
Phone Lincoln 3633-4-5.
Open Sunday and evenings.

1100 NORTH DEARBORN.
NEW 20 STORY FIREPROOF BLDG.
2, 3, AND 4 ROOM APTS.
UNFURNISHED.
$50 UP
JOHN T. WHEELER & CO., SUP. 4955.

NOW ONLY $30, $35, $40 FOR 2½-3½-4 rm. high grade apts., beautifully landscaped and best kept bldg.; refr. equipment; ex. loc.; nr. all trans. and shopping. 1151 Grace-st., near Racine-av. L. V. 3864.

1614 JONQUIL-TER.
Very large, mod. outside 2-3-4 rooms; 2 in-a-dors; 1 blk. Howard L; bus to door; reas.

10 W. ELM-ST.
Cor. State, new bldg.; 2 to 4 spacious carpeted rooms; canvased walls; 10 minute walk to loop; $60 up.

REDUCED RENTS.
1-2-4 rm. apts.; free gas and refrig. 5529 Kenmore. Agent on prem. or call Rau. 6171.

BEAUT. 3½-4-5-6-7 RMS.—HOYNE MANOR. 6 bldgs., Hoyne at Granville. Latest features; beaut. dec. fixt. REDUCED RENTS. Nr. schools, fine trans., playgrd. Bri. 2305.

LGE. 3½-4 RM. APTS.; FREE GAS; ELEC. refrig.; some have extra inador beds; 2 bdrms.; gd. trans., shop. 4811 N. Irving.

STEAM HEAT 2-6 RMS. $15-$30. 3028 Sheffield near Belmont. Shel. 6260.

One, Two, and Three Rooms.

THE FORRESTER
2-3 ROOMS FROM $35.
A six story fireproof elevator bldg., surpassing in service; free gas, elec. refrig., window washing; a de luxe home at flat bldg. rentals.
1310 LUNT-AV. ROGERS PK. 2431.

2 ROOMS AND KIT., $30.
3 ROOMS AND KIT., $40.
One blk. to L and lake; free refrig. 1367 Greenleaf-av. See Mr. Wheeler at building.

ONE APARTMENT OF 3 RMS. THAT IS AN outstanding value in Streeterville; ivory pan. walls; tile bath; gas, light, refrig. incl.; maid serv. avail.; low rent. Mr. Stembridge. 180 E. Delaware. Whi. 5100.

GREAT REDUCTION.
3 rm. kitch.; free refrig. and gas. 734 Wrightwood. Jan. will show or call Ran. 6171.

Kitchenette in Cor. Bldg.
Low priced, in 6 story bldg.; refrig., gas free; bus, car at door. 1157 Diversey-pkwy.

3 RM. APT., 2D—EXCELLENT LGT.; ATtractively decorated; refrig.; splendid transportation; $35. 3823 Rokeby-st.

1½-2½ RMS. [BEDRM.]; LOW RENT; 1 BLK. Lincoln-Addison-st. Rav.L. 1837 Patterson.

Four, Five, Six Rooms, and Larger.

944 IRVING PARK-BLVD.
4 rms.; nr. Sher. L, bus; dec.; refrig.; $40. JOHN J. READY & CO., 4001 Sheridan-rd.

609 STRATFORD-PL., JUST OFF DRIVE at Yacht harbor—Lovely 6 room apt. 3 baths; reduced to new low rental; fireproof building. Agent on premises or State 4940.

2335 COMMONWEALTH-AV
5 AND 6 ROOMS, $100 AND UP.
WILLOUGHBY & CO., CENTRAL 5050.

1445 GREENLEAF—4 RMS
Large, light; large closets. Frigid.; pri. frt. and rear pchs.; $50. Hollyct. 3256.

8 RM. BEAU. 2D APT.—NEAR LINC. PK. 518 Fullerton-pkwy.; 4 bedrms.; tile bath ex. lav.; elec. ref.; pch.; reas. Keystone 0735.

1330 BIRCHWOOD-AV.—OVERLKS. LAKE; corner bldg.; attrac. 5 room apt.; 2 baths, sun parlor; near L, bus. Rogers Park 0541.

1519 SUNNYSIDE-AV.—5-6-7 ROOMS; 2 baths; mod. refrig.; very reasonable rent. Agt. on prem. or call Bittersweet 4042.

4 RM. FRT. APT., $37.50; G. E. REFRG. fireplace; nr. Irving-Ashland. Well. 1100.

4042 KENMORE-AV.—5-6 LARGE ROOMS newly dec.; Frigidaire; $45-$50; concess.

SUBLEASE 7 RM. APT., 3 BATHS, FURN. or unfurn. Shel. 2053 by appoint.

5 LT. RMS., STM., ELEC. REFRIG., RED. $48; nr. schls., excel. tran. 6220 Magnolia.

LOW RENT CONC.—BEAU. MOD. 5-6 RM. Refr. L. 5955-6160 Winthrop. Long. 1948.

7 RM. FLAT, ALL MODERN, ELEC. RE-frig.; h. w. heat. 4430 N. Ashland-blvd.

4 R. APT., H. W. HEAT, GLAZED PORCH, gd. tr., $35. 4901 N. Winchester. Sun. 4735.

TO RENT—APARTMENTS.

NORTH.

Four, Five, Six Rooms, and Larger.

6 ROOMS, 2 BATHS, $50.
Beautiful, large, light, steam heat, free elec. refrigeration, Craftex walls, radiator covers, pantry, kitchen cabinets, 3 mirror doors, showers, fireplace, linoleum, ironing board, 4 clothes closets. 2d flat, 6117 No. Richmond-st. Briargate 9046.

LOWEST RENTS
1904 MORSE-AV.
4-5-6 Rms. Handsome, modern bldg., newly decorated.
AGENT ON PREMISES.

6 LARGE ROOMS, $35.
4357 N. Hermitage-av., cor. Montrose, nr. schools; 2 blks. from L. Keys in drug store. HOWARD & ORR CO., 1606 Montrose-av.

1216 CARMEN-AV.
5 lovely rooms, glazed rear porch; beaut. decorated; electric refrigeration; $50 pays to Jan. 1; L and surface. Longbeach 8833.

4716 BYRON-ST.
4-5 large, beautiful rooms; very modern; light and cheerful; electric refrig.; new bldg. $45 to $50. Longbeach 8833.

6 ROOMS, $55; ELEC. REFRIG.; LARGE rooms; private rear porch and yard; unusually good transp.; convenient to lake. 4073 Kenmore. Wellington 3460.

665 GRACE-ST.—
4-5-6 ROOM APARTMENTS.
Attr. light rooms; sun and slpg. porches; 1 block park and lake. Graceland 6480.

NORTHWEST.

General List.

NEWLY DECORATED
2, 3, 4, 5, 6 rm. htd. apts.; Frig. free; res. dist.; $30 up. Open Mon., Thurs., Sat. eves. SCHORSCH & CO., 6059 Irving Park-blvd.

3-4 R. MOD. BLDG.; G. E. REFRIG.; ROLLaway beds, tile bath; ex. trans.; reas. rent. See Janitor. 1615 N. KILDARE.

1, 2, 3 RM. KIT. APTS., $25-$30-$32.50-$35; ½ blk. L sta. Also 4 rms. 4850 N. Kimball.

Four, Five, Six Rooms, and Larger.

BEAU. 6 RM.; ST. HT., RANGE; NEW DEC. Gd. tr.; $45. 4881 Bloomingdale, Lin. 2041.

BEAUTIFUL NEW 5 RMS., H. W. HT., $29 mo.; r. r. and surf. transp. Pal. 0057.

LARAMIE, N., 3459—5 MOD. RMS.; H. W. ht.; elec. refrig.; very reas. Palisade 1018.

6 LGE. MOD. RMS.—HTD.; EXC. TRANS.; reas. 3811 N. Lawndale-av. Ph. Irv. 2473.

4 ROOM FLAT; HOT WATER HEAT; NEW bldg. 5324 Drummond-pl. Berk. 7967.

LOVELY 5 RMS. — FURNACE HT.; GAS stove, ice box; $28. 5114 Hutchinson, 1st.

WEST.

One, Two, and Thee Rooms.

3936 W. 21ST-ST.—3 RM. KITCHENETTE apt.; light; good trans.; ref.; reas. Apply Mrs. Barry, in bldg. or call Canal 4311.

Four, Five, Six Rooms, and Larger.

4050 WEST END-AV.
5 lge., lgt. rms.; all mod.; elec. refrig.; best trans. Agt. on prem. or call Ran. 6171.

4 RM., VERY DESIR. APTS., LGE., LT., sunny, stove heat; rents very reasonable. Agent on premises. 1148 N. Keeler-av.

BEAU. 5-6 R.; ELEC. REFRG.; TILE BATH, shwr.; gar. in bldg.; ex. trans.; fac. park; $100-$125. 424-26 S. Austin. Dea. 0044.

5 MODERN LIGHT RMS., $20 MONTH. 125 S. Whipple, 1st floor.

4437 W. JACKSON—4 R. APTS., MECHANIcal refrig.; reas. Monroe 2120.

TO RENT—APARTMENTS—SUBURBAN.

NORTH.

Evanston—19 minutes to loop.

4 R.—REBA-PL., $45; NEW BLDG., LARGE rms. and clos.; inador, free refr.; canvas walls; garage in bldg. State 0240.

APARTMENTS, 1 TO 8 ROOMS, $45-$250. Evanston's Most Complete List.
QUINLAN & TYSON, INC.,
1571 Sherman-av., Evanston. R. P. 2617.

WEST.

Berwyn—17 minutes to loop.

SEE OUR SPACIOUS 4 R. MOD. APTS.; REduced to $35; good trans. 6141 W. 19th-st.

Oak Park—10 minutes to loop.

1158-64 S. OAK PARK AVE.—4 RM. APTS.; light; good trans.; ref.; reas. Call Euclid 4352 or see janitor on premises.

TO RENT—FURNISHED APARTMENTS.

SOUTH.

THE
MIDWAY APTS.
Large building, 1-2-3 rm. apts., well furn. Completely equipped kitchenettes. Electric refrig.; $40 up. Also large hotel rooms.
FULL HOTEL SERVICE—NR. ALL TRANS.
1537 E. 60th-st. Midway 1624.

$45 2½-4 ROOMS $55
New bldgs.; just furn.; extra bed; free gas-elecety., refrig.; all trans. Engle. 3000. 6600 Stewart. 6640 Yale. 6512 Harvard.

Normal Arms—New 1-2-3 R.
Complete serv.; smart, spac., quiet; L, surf., R. I., bus; cut rates. 6613 Normal. Nor.6010.

ONLY $35—1 ROOM KIT.
4338 DREXEL—FACING PARK.
FREE REFRIG., SHOWERS. OAK. 4951.

SEE THE CORNADA APTS.
1-2 rms., nicely furn.; comp. hotel serv. heart of Hyde Pk.; I. C., bus. 5212 Cornell.

5330 BLACKSTONE-AV.
1-2-3 room furn. apts., newly dec., refrig.; complete service; ideal neigh.; $40 mo. up.

Grosvenor—5220 Kenwood.
2-2½-3 rm. newly furn. apts., $50 up. Near U. of C., I. C., bus. Fairfax 9415.

BEAU. FURN. 2½-4-5 R. APTS.; EL. REFR. console stv., $32.50 up; also lg. 5 r. apt. in 2 flat, reas.; nr. L, surf. 1516 W. 62d-st.

5114 CORNELL-AV.—1ST APT.—4 RMS. compl. furn., in-a-dor, elec. refrig.; ½ blk. I. C. exp., lake; $55 mo.; immed. poss.

1159 E. 62D-ST., S. OF MIDWAY, NR. U. of C.; 4 rms.; unusualy lite; G. E. refrig.; radio, big porch, 3d opt. Plaza 3798.

MICHIGAN-AV., 2444—WARM 1-2 RM. KITS. Private baths. Free gas, elec. $4 week up.

NEW, FURN., LARGE, SUNNY 4 R. APT., 2 bedr., G. E. ref., pch.; I. C. 6017 Kimbark.

ENGL. BSEMT.; 5 RM. APT.; FURN. OR unfur.; nr. I. C.; $35. 7358 Euclid. Dor.5891.

1514 E. 62D-ST.—3 RMS., $8; 4 RMS., $9; steam; pri. bath; gas, el. free; I. C., L.

BEAU. FUR. 2-3 RMS.; $20 UP; STEAM. N.E. cor. 57th-Sangamon [918W]. Wen.6614.

ATTRAC. 4-5 R. APT.—ELEC. REF.; NEW. furn.; side dr. htd. gar.; reas. 7926 Luella.

NORTH.

ROSEMORE—4322 Kenmore.
1-2 rm. apts.; strictly modern; elec. refrig. Near Broadway and Montrose; $8 week up.

SHEROSE—4241 KENMORE.
2-3 rm. apts.; strictly modern; elec. refr.; near Montrose and Broadway; $8 week up.

1137 PRATT-BLVD. APTS.
1-2½ rm. furn. kits., $35 up; comp. hotel serv.; nr. bus, Loy. L. Also wky. rates, $9 up.

SUBLEASE
6 room apt., beautifully furn.; view of lake; big sacrifice; $200. Superior 7566.

5301 N. ASHLAND APTS.
New bldg.; beau. fur.; 1½ r. kit. apts. $37.50 up, incl. lt., gas, lin., refr., maid, elev. serv.

735 CORNELIA-AV.
1-3 RM. KITNT., NEWLY FURN.; OUTSIDE APTS.; COMP. SERV.; $8-$14 WEEK.

4050 SHERIDAN-RD.
2-5 rms., low rentals; bus and Sher. L. Apply office of bldg. Lake View 4050.

BEAU. FUR. 3 R. APT.—ELEC. REFRIGeration; $50 complete. 803 Cornelia-av., near lake. Splendid trans. Well. 6116.

GOLD COAST—REAL WINTER HOME FOR 2. Furn. 4-rm. apt., radio, sun view; hotel serv.; $118. Ph. Whitehall 4180, Apt. 15-O.

EASTWOOD BEACH HOTEL—LGE. SUNNY 2 rm. kit. apts., $45-$65. Hotel serv. 811 Eastwood-av., fur. Wilson-av. L. Long. 2345.

EDGEMERE APTS. 5441 WINTHROP. Newly furn. dinette-kitnt. apts. Complete service; maid, lin., ref. $35 up. New mgmt.

2-3-4 RMS., ROG. PK., AT. FUR., $40-$55; 2 blk. L grade jr. hi. schls.; gas, lt., Frig. Mrs. Sutton, 1340 North Shore-av. Bri. 5447.

BEAUT. SUNNY 2 RMS., NEW. FURN.; Frig.; park; all tr. 3638 Pine Grove. $40.

1340 FOSTER—3 RS., NEW BLDG., FUR.; 2 bedr., eff.; gas lt., Frig., nr. schl. Edg.6595.

SILVERCREST APTS., 4060 KENMORE—1-2 r. furn. apts.; full serv., LOW RATES.

5549 MAGNOLIA—MOD. 3-4 RMS., BDRM. inador; furn. or unfurn.; barg. Ard. 1580.

4-5 R. FURN.-UNFURN., $42.50 UP. LT. airy; nr. lake, tr. Mgr., 1445 Lunt [7200 N.]

SOUTH FOR WINTER; SACRIFICE 7 ROOM furn. apt., $90; im. pos.; 2700 N. Div. 2648.

2-3 RM. KITNTS., PRI. BATH, SLPG. RMS. newly furn., $3 up. 4620 Magnolia.

1 RM. KIT., NEW FIREPRF. BLDG., COMplete service, $10 wk. up. 641 Aldine.

MAGNOLIA, 4656—REAL BARGAIN, VERY sunny 2-4 r.; Frigid.; 2-6 persons. $7-$14.

5902 KENMORE-AV.—ATTRAC. FURN. 4 rm. apts.; gd. trans.; low rent. Holly. 1504.

1362 GREENLEAF-AV.—BEAU. 3 RM. APT. Blk. L, lake; reas. Briargate 6322.

4 RM.—NEW. FUR.; EXT. INADOR; FRIG. $55 up; ½ blk. Lake, L, bus. 1333 Touhy.

901 AIRDRIE-PL. [4100 N.]—4-5 ROOMS furn. new; all conv.; rent reas. Buc.3482.

BEAU. FUR. 6 RMS.; FRIG.; EXTRA LAV.; all trans.; reas. 4828 Kenmore. Sun. 8958.

5827 RIDGE—ATTR. 2-3-4 RMS.; FRNE refrig., gas, el.; $8-$14 wk. Open.Edg.0959.

PARK MANSIONS, 1702 N. LA SALLE—Hotel rms., $4; 1-2-3 r. kitnts., $5-10; elev.

TO RENT—FURNISHED APARTMENTS.
NORTH.

244 E. Pearson
800 NORTH AT THE LAKE
2-3 RM. APTS., $55-$150
Furnished and unfurnished.
Kitchenettes, Dinettes, Bedrooms.
FREE GAS, LIGHT, AND REFRIG.
Maid service, valet, dining rm., commissary.
Bus at door. SUPERIOR 4701

240 E. DELAWARE
OVERLOOKING THE LAKE.
Attractive 2 and 3 rm. apts. Newly decorated. Full housekeeping maid serv. Light, gas, and newly installed Frigidaire. Elevators all night, clerk and switchboard.
LOWEST PREVAILING RATES.
SEE MANAGER. SUPERIOR 5847.

NEW LOW RATES
Quality apts. of 1 to 4 rms. in this new 18 story cor. bldg. at prices little higher than outlying walkup bldgs. Optional hotel service
DELAWARE TOWERS
DELAWARE AND NORTH WABASH.

NEWLY CARPETED.
bedroom apts.; also 1 room apts. with twin or double inador beds; comp. hotel service; ultra modern bldg.; reas. rates.
LINCOLN PARK ARMS,
2758 PINE GROVE-AV.

Lincoln Shore Apts.
432 BELMONT-AV.
Attractive 1-2 rm. kit. apts.; newly furn. and deco.; Frigidaire; complete hotel service. LOWEST PREVAILING RATES. Phone Bittersweet 8813.

TRANSIENT RATES, $2 UP PER DAY
Wellington Arms Apt. Hotel.
Beautiful 1-1½-2 rm. kit. apts., furn. or unfurn., overlooking Lincoln Pk. and lake; hotel serv.; 15 min. from loop; $40 up. 2970 SHERIDAN-RD. Ph. Bitt. 4600.

COLUMBIA CREST APTS.
7401 Columbia-av.; 1-2 room apts.; 2 rms with bedrm. and extra inador bed; 1 room with kitchenette, dress. rm., bath; complete service; $35-$60 mo. Weekly rates.

CHARMING 7 ROOM APT.
with huge living room, wood burning fireplace, 3 master chambers; in Lake View district; $200. Miss Agnes McDonald, Whitehall 6880.

AT LINCOLN PARK.
Maid service, linens, showers, refr., fireproof bldg.; homelike atmosphere. 1940 Lincoln-av., just west of Clark, Center and Ogden. Diversey 10354. Very reas. rental.

EDGEWATER PLAZA APTS.
5425 KENMORE-AV.
Beaut. furn. 1 rm. apt.; comp. serv.; also hotel rms. $7.50 wk. up; Edge. Bch. L. bus.

SACRIFICE
very well furnished 4 rooms, all outside; 2 inadors; 1 block Howard L. 1622 Jonquil-terr. Rogers Park 8251.

SHERLANE APT. HOTEL.
839 SHERIDAN-RD., 3800 N.; FIREPROOF BLDG.; 1 R. KITNTS.; FURN.; AS LOW AS $8 WK.; DAILY MAID SERV.; SWITCHED

UNUSUAL APTS.
New 4-5 rooms, latest appointments; near schools, rapid transit, lake; furn. or unfurn. 1432 Farwell-av. Rogers Park 8755.

SWANVILLE APTS.
2-3 rms. incl. light, gas, refrig., from $45. 701-715 Brompton-pl. Good trans. Bitt. 1600

4310 CLARENDON-AV.
3-4-5 rm. modern bedroom apts., new furniture and carpets. Elect. refg.; 53 bus.

712 DIVERSEY — COMPLETELY FURnished 1 and 2 rooms; all outside; hotel service; newly decorated; 15 minutes to loop; near Diversey beach and golf links.

5 RM. SUNNY APT.—WHITE ENAMEL beaut. furn.; shower; 3 beds; everything furn. Reduc. to $65. 6202 Lakewood-av., nr L.

NORTHWEST.

CLEAN KIT. APTS.—ELEC. REFR.; MAID; low rent; 1 blk. Rav. L. 4901 Christiana

WEST.

"THE CHATEAU."
1-2-3 rm. kitch. apt., comp. hotel serv., low rent. Gentiles. 330 N. Austin. Aus. 1417

9 N. LA VERGNE-AV. (5000 W.) NR Wash.-blvd.; lg. 2-3-4 rm. kitch. apts.; bdrm., in-a-dor in living rm.; Frigidaire; reas. Apply office of bldg. or janitor.

4948 W. MAYPOLE—4 RMS. WELL FURN. Lge. bedrm., rollaway, Frig., shwr.; L. sur.

CLEAN KIT. APTS.—NR L. SURF. BUS; maid serv.; low rent. 4024 West End-av.

SYLVAN MANOR APTS. 4301 MONROE-ST. 1-2 rms.; maid, lin., gas, lt. Frig. Reas.

WANTED—TO RENT—APARTMENTS.

WANTED TO RENT — ARTIST'S STUDIO with living quarters; in or near Chicago. Address C D 6, Tribune.

SMALL CHEERFUL APT.; NR. "L." N. OR W.; reas.; bus. wom. Address Y 456, Tribune.

TO RENT—STORES.
South Side.

COR. STORE IN R. R. CENTER $25. N. E. cor. 93d-st. and Harper. Ideal for market, groc. del. McCLUN, 217 W. 63d-st.

North Side.

2513 DEVON-AV.—15X80. ADJOINING DEpartment store; rent very reas. S. E. Terman & Co., 11 S. La Salle. Ran. 3177

STORE, 3 ROOM APT., STM.; EXCELL. new neighborhood; reas. 2607 Peterson-av.

Northwest Side.

STORE WITH MOD. FLAT—GOOD LOC. near school; reas. 5517 N. Central-av.

TO RENT—OFFICES AND SHOPS.
Central.

Engineering Bldg.
PRIVATE OFFICES
DESK SPACE AND MAILING ADDRESS
Furnished and unfurnished.
Phone and Secretarial Service.
205 W. WACKER-DR.
SUITE 200. CENTRAL 1689.

OFFICE TO SUBLET
Will sublet very desirable good sized studio room in our suite. Attractive terms to high grade tenant. Organization with church affiliations preferred. Apply Board of Pensions Methodist Church, 222 W. Adams-st. Chicago. Telephone Central 5720.

32 N. STATE, S. W. CORNER WASH.—ATtractive offices; splendid light; night service; center of loop; single r. $25 up; with reception rm., $40 up; few furn. Beau. desk space; steno., phone. SWIGART & CO., Room 601

BEAUTIFUL OFFICE, SALES DISPLAY, or studio spaces; unusually light; low rent. EDWIN J. BOWES JR. & CO., 154 E. Erie-st. Whitehall 6026.

OFFICE ECONOMY PLAN—FURN. OFFICE, $25; DESK, $10. IN SMALL SUITES WITH SEC. SERVICE. R. 420, 82 W. Washington-st. Andover 5696

TO RENT—SHARE OFFICE, HALF EXpense, about $100 per mo.; stenographic service; textile line preferred. 222 W. Adams. Ph. State 4455.

MAIL AND PH. SERV., 9:30-6 P. M., $1 mo. Rm. 1529, 159 N. State. Dear. 2572.

PEOPLES GAS BLDG.—SUITE 2 OFFICES, rent separate; very low. Wabash 3279.

SMALL LIGHT PRIVATE OFFICE; REAS. Rm. 901 Mallers Bldg., 5 S. Wabash.

TO RENT — FINE OFFICE SPACE WITH service. Suite 1202, 77 W. Washington.

Outlying.

2335 DEVON-AV.—NEAR WESTERN; NEW bldg.; modern offices; very reas. rent; heart of Devon-Western district. S. E. Terman & Co., 11 S. LaSalle. Ran. 3177.

TO RENT—FLOORS AND LOFTS.

LOFT—40X80 FT. DAYLIGHT. OVAL CEILing; excellent window advertising value. Will divide to suit. S. E. Terman & Co., 11 S. La Salle. Ran. 3177.

TO RENT—MANUFACTURING PROPERTY

51ST AND KEDZIE—18,000 SQ. FT. VERY low rent; one story bldg.; concrete floor; light, heated; unlimited floor weight; will divide to suit. Railroad and truck level. Apply on prem. or Hemlock 5200.

FACTORIES AND WAREHOUSE SPACE. INDUSTRIAL LOCATING CO. Harr. 1209

OFFICE FURNITURE, FILES, SAFES.

CAMPAIGN OFFICE FURN. OF EVERY description, including a lot of steel files, director's table, desks, davenports; must be moved Nov. 10. Spitzer's, 173 W. Lake.

WAL. MAH. DESKS, CHAIRS, LOCKERS, files. Geiser, 339 S. Wabash, 2d. Web. 4073

POLITICAL HEADQ. FURNITURE — SOME like new; sell reasonable. 236 W. Lake.

MUST SELL REGARDLESS OF COST desks, chairs, files, safes. 427 S. Wabash

FOR QUICK SALE—STEEL FILES, DESKS, chairs, safes, Kardex. 1239 S. Michigan.

BEFORE BUYING DESKS, ETC., SEE RILEY & Stafford, 315 S. Wabash. Wab. 1152.

STORE FIXTURES.

USED HAIRDRYERS, WAVING MACHINE, dressers, cheap. PAIDAR, 1108 N. Wells.

BARTER AND EXCHANGE.

A BEAU. SUMMER LOT ON LGE. WIS. lake; will trade for what have you? Address M J 113, Tribune.

CHEV. CPE. 1930, 12X18 AND 15X22 red broadloom Wilton rugs, dictaphone set complete. Total value, $1,000; will trade for 8 cylinder 1932 automobile or make cash offer. Address M J 520, Tribune.

CONFEC. STORE—CICERO. FOR YEAR'S rntl., bld., 5 r. flat or what? Lawn 5552.

EX. $950 CLEAR VAC. FOR YR.'S RENTAL 4-5 R. apt. Address A N 271, Tribune.

VANITY CASE—WILL TRADE GOLD, DIAmond and sapphire studded vanity case, $1,000 value, for fur coat, size 18, of same value. Address M K 86, Tribune.

Solution to TOO CAUTIOUS.
Had the room been filled with gas as Giles claimed, the canary would have been dead. The setting of the tragedy had been faked.

WAS NEVER SECRET HISTORY, BUT BIRDS TELL IT IN THE BOWERS—EMERSON.

REAL ESTATE FOR SALE.
HOUSES.
South Side.

HOME BARGAIN.
5 room cottage, 5828 Wentworth-av. This is a real bargain for $1,800. See Mr. Lynch.
SWANSON & HOUSE,
7046 Stony Island-av. Dorch. 4141.

REAL ESTATE—SUBURBAN—S. W.
General.

MOD. 6 R. HSE., 3 A. OR MORE; ORCHARD. Inl. Orland sta.; $3,500; no trd. Hem. 3600.

Tinley Park—47 minutes to loop.
OVER 800 PEOPLE NOW LIVING ON OUR modern poultry farms making money during spare time. Co-operative market plan. Will rent with option to buy. Drive out. Grover C. Elmore, 100 N. La Salle. Fra. 2050.

REAL ESTATE—SUBURBAN—WEST.

Berwyn—17 minutes to loop.
MUST SAC. COR. BRK. BUNG.; OIL HT.; 2 car gar.; Frig.; will rent. Berwyn 3594.

River Forest—18 minutes to loop.
$6,500 BUYS 6 RM. QUEEN ANNE BUNG.; 2 car gar.; near trans., schools, churches. Pilgrim, 5637 W. Lake. Vil. 5100.

Wheaton—40 minutes to loop.
One Acre and House.
$150.00 cash; $25 per mo. All improvements in and paid for. Located east end of Wheaton. Garage and chicken house. A real bargain. Address A L 500, Tribune.

REAL ESTATE—SUMMER RESORTS.

LAKE LOT 40X125, LAKE RIGHTS, $195 terms. $5 month. Also bargain cottage 38 miles northwest of Chicago. Address M J 68, Tribune.

WILL SELL BEAUTIFUL LAKE LOT NR McHenry for balance due. Arrange payments to suit. Address M F 150, Tribune

MY SUMMER COTT. ½ VAL. $650; PART cash; lrg. Wis. lake; fishg., sand bch.; 2½ hours' drive. Address M J 107, Tribune.

MUST SELL IMMED.—COTT. WIS. LAKE $550; worth dbl. Address M F 74, Tribune.

REAL ESTATE—FARM LANDS.
Illinois.

Real Poultry Setup.
8 acres of land, two 20x30 poultry houses. Large garage and feed storage house. Living qrs. suitable for 2 persons. Water, gas, elec. 33 miles from Loop. $250 handles; balance monthly. Address A L 332, Tribune.

FORECLOSED ILL., IND. FARMS; WELL located; reas. prices; attrac. terms. C. W. Lower & Co., 1 N. La Salle, R. 4301. Sta. 2838

20 A. FINE SOIL, $1,300; NEAR CHIcago. Will divide. Address A B 325, Tribune.

Indiana.

19 A. IMPROVED CHICKEN AND TRUCK farm, $2,400. Address A L 75, Tribune.

Michigan.

GAS STA. SITE—ONE OF THE BEST LOcations in S. W. Mich.; 2 acs. on paved highway, edge town; overlooking beau. lake. Only $550; tms. Address A M 31, Tribune.

83 A. NEAR TOWN, 105 MI. CHICAGO. School bus passes. 6 rm. hse., barns, etc.; ideal for fruit, alfalfa, grains. Real barg.; $2,000. $400 cash. Roessler, 140 S. Dearb'n.

20 ACRES; 5 MILES TOWN; 4-RM. HSE., barn, fruit, woods, $975. $100 cash, $10 mo. Evans-Tinney Co., Fremont, Mich.

BRONSON—6 R. FURN. FARM HSE.—OR rent. $75 to May. Address M F 78, Tribune.

Oklahoma.

200 ACRES, McCURTIN COUNTY, OKLA.; must sacrifice cash. Rog. Pk. 0584. 6515 N. Clark-st., Chicago. Jos. L. Toohey

Wisconsin.

SOO LINE LAND GRANT LANDS IN UPper Wisconsin. Free information. Ask for booklet No. 58. Homeseekers' rates. Address H. S. FUNSTON, Land Dept., Soo Line Ry., Minneapolis, Minn.

REAL ESTATE SERVICE.

RELIABLE, CONFID. SERV. AT YOUR disposal. F. E. Sellers, Libertyville, Ill.

REAL ESTATE WANTED.
Houses.

WTD.—MOD. 6 R. HOUSE OR 6 R. 2 APT. bldg., North to Glencoe. Cash $5,000-$10,000; A1 loc. Address A 253, Tribune.

REAL ESTATE FOR EXCHANGE.
Apartment Buildings.

WANTED—CLEAR FARM CLOSE TO CHIcago, for clear stove heated building, 1313-23 Arthington-st.; 18 flats; annual rental $3,000.
FRANKENSTEIN & CO.
33 N. La Salle-st. Central 5753.

WANTED—CLEAR BUNGALOW, HOUSE OR 2 apt. bldg., near 79th and Halsted, for modern 8 apt. bldg. in same neighborhood. Address M H 439, Tribune.

Farms and Acres.

200 A., 39 MI. N. W.; RICH BLACK SOIL, good bldgs.; mtg. $13,500, 10 yrs., 5½%. Want bldg. or mtg. papers for $15,000 eq. Immed. possess'n. Address A N 303, Tribune.

120 AC. NR. MUNDELIN—CLEAR, OLD bldgs.; orchard, creek; exch. for clear res. or apt. bldg. nr. Devon-av.; need $2,500 cash, poss. Jan. 1. Address A N 325, Tribune.

SMALL HOUSE, POULTRY FACILITIES, about 2 acres. Address M K 50, Tribune.

Miscellaneous.

5 ACRE HOMESITE. WILL DIVIDE. NEAR school, park, and 40 minute trans. to loop. Will accept equity in bungalow or 2 flat. Address M G 472, Tribune.

TO LEASE & WANTED TO LEASE.

WANT 7,500 TO 10,000 SQ. FT., 1 OR 2 floors in central dist., suitable for wholesale rug bus. Address M H 246, Tribune.

REAL ESTATE LOANS, MORTGAGES.

COLLATERAL LOANS MADE ON 1ST mtgs., tax warrants, R. E. bonds, or WILL BUY THEM OUTRIGHT. LOANON SECURITIES CORP. 134 N. La Salle. State 4600.

COMPLETE REFINANCING OF BUILDINGS. Expert mortgage consultation free. National Mortg. Service, 11 So. La Salle.

COLLATERAL LOANS ON 1ST MTGES. 1ST MTGS. BOUGHT. SUBST. DISCOUNT. General Acceptance Co., 130 N. Clark-st.

SMALL 1ST, 2D MTGS.; PAY MONTHLY. Simmons Bros., 69 W. Washington. Ran. 9149

BEST CASH PRICES FOR MTGS., BONDS and C. D.'s. 134 N. La Salle. Room 316

THIS IS A BUYER'S MARKET FOR R. E. mortgages. Call R. 1825, 176 W. Adams.

WILL BUY 1ST MTGS. AT DISCOUNT IN 1 day. L. Price, 139 N. Clark. Dea. 9862

WTD.—$25,000 1ST MTG. CLARK-ST. COR. apts., stores. Address M F 44, Tribune.

STOCKS AND BONDS.

AUGUST C. SIEVERS & CO., BROKERS. Member of Chicago Stock Exchange. Will buy for cash, election vouchers, real estate bonds, tax warrants, school scrip. 120 S. La Salle-st. State 4259.

UP TO 80% CASH PAID FOR REAL ESTATE BONDS. CUNARD CO., 105 W. Adams-st., Rm. 1409.

REAL ESTATE BONDS AND TAX WARrants bought for cash. Wittbold Securities Co., 134 N. La Salle-st. State 7500.

WE BUY FOR CASH REAL ESTATE BONDS. Fred E. Busbey & Co., 10 S. La Salle-st.

WE BUY REAL ESTATE BONDS. Louis Stern & Co., 134 N. La Salle-st.

BEST CASH PRICES FOR BONDS, MTGS. and C. D.'s. 134 N. La Salle. Room 316

BUILDING MATERIALS.
Bricks.

150,000 USED BRICKS; CLEANED; DELIVered; $3.75 per 1,000. Buckingham 9128.

Miscellaneous.

WRECKING NEW BUNGALOW; DOUBLE plumbing, all material for sale. 3941 S. Oak Park-av.

BUS TRANSPORTATION.

New York, $10; Miami, $23;
Los Angeles, $21; Cincinnati, $5.50; Des Moines, $5; Omaha, $6; Denver, $12; Det., $2.50; St. Louis, $1.95; Kansas C., $5. 87 W. VAN BUREN. WEBSTER 1703.

NEW YORK, $10; MIAMI, $23; TOLEDO, $3; Los Ang., $22; Dallas, $13; K. C., $5; Omaha, $6; Denver, $12; Clev., $5; Pitts., $7; St. Louis, $2; New Orls., $17; Buffalo, $8.50. Hotel Grant, 6½ N. Dearborn. DEA. 0111.

LOS ANGELES, $22.
St. Louis, $1.95; Dallas, $14; Kansas City, $5.
NEW YELLOWAY LINES,
6 and 8 E. ROOSEVELT-RD. HARR. 5827

Low Excursion Everywhere
LOOP BUS AIR DEPOT
19 N. Clark-st. Randolph 5855

CUT RATE EVERYWHERE—FINEST CARS. Phone for info. 20 S. Canal. State 2145.

MACHINERY AND EQUIPMENT

WTD.—A POWER SAW THAT CAN BE moved from place to place. M. J. Polyak & Sons, 1851 W. 31st. Laf. 2253.

LOANS.
Personal, Property, and Salary.

At Personal Finance Co.
EVERYBODY'S WELCOME
AND IS ASSURED OF
A Complete Loan Service,
at an unusually Reasonable Cost

1. You save time by choosing the PERSONAL FINANCE COMPANY office nearest your home.
2. You can bring any small or large Money Problem to us and be sure of receiving prompt, friendly assistance.
3. You get the CASH you need at "PERSONAL" without delay or embarrassment.
4. You SAVE MONEY by "PERSONAL'S" LOWER CHARGES.
5. You select any convenient PERSONAL REPAYMENT PLAN that best suits your income.
6. You benefit by "PERSONAL'S" helpful advice and long experience in solving EVERY KIND of personal or family Money Problem.
7. You can quickly find out for yourself why "PERSONAL" service is best suited to your needs.

THERE'S A
PERSONAL FINANCE CO.
OFFICE NEAR YOU
PHONE, WRITE OR COME IN

CHICAGO—PERSONAL.
4554 Broadway, 2d floor. LONgbeach 4082
4770 Lincoln-av., 2d fl. LONgbeach 6857-8
3061 Milwaukee-av., 2d fl. PALisade 0989
4010 W. Madison-st., 2d fl. NEVada 2116
757 W. 79th-st., 2d fl. RADcliffe 8228
841 E. 63d-st., 2d fl. HYDe Park 1472
2403 W. 63d-st., 2d fl. REPublic 7229
OAK PARK—PERSONAL.
1040 North-blvd., 2d fl. VILlage 6840
CICERO-BERWYN—PERSONAL.
5623 W. 22d-st., 2d fl. CICero 5202
EVANSTON—PERSONAL.
708 Church-st., 2d floor. GReenleaf 6081
Personal Finance Co.

Commonwealth Customers—PAY LESS—for LOANS
THE COMMONWEALTH LOAN PLAN makes it easy for employed persons who keep house to obtain Ready Cash.
YOU MAY OBTAIN UP TO $300. The rate on amounts above $100 is LOWER than the lawful rate. No lower rate in Chicago. Take 25 months to repay. If you pay in less time your are charged only for the time you keep the money. The faster you pay the less it costs.
PROMPT, CONFIDENTIAL SERVICE. Full details without obligation.
Also Salary and Auto Loans.
9—CHICAGO OFFICES—9
209 S. State-st., Rm. 600. Wabash 8233
4803 Lincoln-av., Rm. 215. Longbeach 3456
1791 Howard-st., Rm. 212. Rog. Pk. 0754
4013 Milwaukee-av., Rm. 307. Avenue 0443
9 S. Kedzie-av., Rm. 222. Kedzie 1437
137 Marion-st., Oak Park. Village 6856
6306 Cottage Grove, Rm. 305. Hyd. Pk. 0604
6314 S. Western-av., Rm. 201. Prospect 3130
11112 S. Michigan, Rm. 220. Pullman 6615
Commonwealth Loan Co.
BUSINESS ESTABLISHED 1887.

QUICK—LIBERAL—CONFIDENTIAL—
Salary Loans On Your Signature Only
$25 TO $300 at NO EXTRA COST.
An Unequaled Method.
Come in or phone. Learn how liberal our SALARY LOAN METHOD really is. You'll like the simplicity of the entire transaction.
NO ENDORSERS—NO MORTGAGES. NO PUBLICITY—PAYMENTS TO SUIT.
Furniture, Auto and Co-Maker Loans Made if Requested.
LOCAL LOAN CO.
UNDER STATE SUPERVISION
37 W. WASHINGTON. RANDOLPH 8400
831 W. 63D-ST. ENGLEWOOD 7800
1312 N. ASHLAND. BRUNSWICK 1700
4019 MILWAUKEE. AVENUE 1400
1 N. CRAWFORD. KEDZIE 1400
3 N. OGDEN-AV. HAYMARKET 4700

Cash . . . $25 to $300 . . . Salary or Furniture
A quick, dignified transaction, giving you the full amount of the loan at legal rates, with repayment to suit your convenience. Our FRIENDLY LOAN SERVICE has been popular for the last 43 yrs.
CALL—WRITE—OR PHONE.
C. C. ERD
7 S. DEARBORN-ST. ROOM 916. PHONE CENTRAL 4733-34.

When Emergencies Arise
Quick Cash Loans $50 to $300
MADE WITHIN 24 HOURS.
will go a long way toward relieving worry and anxiety.
CALL TODAY FOR A LOAN ON
SALARY, FURNITURE, AUTOS, LISTED STOCKS
Legal Rates. 20 Months to Repay.
Friendly, Polite, Confidential Service.
L. T. BAKER & CO.
30 W. Washington, R. 1407. Ran. 0038

BUSINESS LOANS $300 TO $30,000.
on the equipment of factories, restaurants, stores, laundries, hotels, rooming houses, etc. Collateral loans on first mortgages, warehouse receipts, etc. Easy time payments. OLDEST ESTAB. IN CHICAGO.
F. BOLAND, 215 W. Randolph. Frank. 1966

MONEY?
LOANS—$25 TO $300.
Salary or Furniture.
T. B. WARD
8 S. DEARBORN, RM. 612. RAND. 2060.

QUICK CASH LOANS
Legal Rates ON Automobiles, Tax Warrants, Real Estate 1st Mortgages, Stocks and Bonds.
INLAND INVESTMENT PLAN, 11th Floor Chicago Motor Club Bldg., 66 E. SO. WATER-ST. RAN. 7900.

Borrow from Tower
Turn that worried look into a smile. LOANS UP TO $300. Superior Service. Attractive Terms.
Tower Finance Corp.
28 E. Jackson-blvd. Harrison 8830.

If you need up to $300 today
You Can Make a Confidential Loan on Salary, Furniture, or Collateral. Easy Terms. Estab. 33 Years.
MASON FINANCIAL CO.
8 S. DEARBORN, R. 910. CENTRAL 8816.

SALARY OR FURNITURE LOANS, $10 TO $300. IMPERIAL CREDIT CO., 30 W. Washington, 11th floor. Fra. 8024. SOUTH SIDE OFFICE: 6317 S. Halsted-st., 2d Floor. ENGLEWOOD 0108.

Household and Salary Loans.
$50 TO $300.
Chicago Finance Co.,
11 S. La Salle-st., Room 1301. Central 1060.

LOANS TO EMPLOYED PEOPLE. Also loans on listed stocks and bonds. CAPITAL SECURITIES CO., 72 W. Washington. Bank Floor.

LOANS ON AUTOS, FURNITURE AND TAX Warrants—Legal rates; refinancing; quick service; confidential. Randolph 0406.

LOANS.
Personal, Property, and Salary.

For Lowest Rates on Loans
Careful Borrowers
Come to HOUSEHOLD
Cash loans up to $300 to husbands and wives at reasonable rates. On loans above $100 charge is less than the usual small loan rate; no lower rate in Chicago.
If you are keeping house and can make regular monthly payments, you have all the security needed for a Household loan.
Quick service. Strictly confidential. Husband and wife only need sign. No endorsers. 20 months to pay.
LOOP:
77 W. Washington, 10th fl. State 0151.
105 W. Monroe, 5th fl. State 1777.
105 W. Madison, 14th fl. Franklin 0888.
ROGERS PARK:
1737 Howard-st., 2d fl. Rog. Pk. 8320.
WEST:
4016 W. Madison, 4th fl. Kedzie 0704.
9 S. Kedzie-av., 3d fl. Van Buren 0100.
CICERO-BERWYN:
6012 W. 22d-st., 2d fl. Cicero 6400.
OAK PARK:
1130 Lake-st., 3d floor. Euclid 503.
NORTHWEST:
2500 Milwaukee, 5th fl. Capitol 3440.
4710 Irving Park, 2d fl. Pensa. 4570.
NORTH:
1951 Irving Park, 2d fl. Buck. 1066.
4753 Broadway, 11th fl. Longb. 7163.
SOUTH:
841 E. 63d-st., 4th fl. Plaza 6360.
736 E. 63d-st., 2d fl. Fairfax 3839.
6856 S. Halsted, 2d fl. Englewood 5534.
SOUTHWEST:
6332 S. Ashland, 2d fl. Hemlock 4510.
2553 W. 63d-st., 2d fl. Republic 4472.
SOUTH CHICAGO:
9130 Commercial, 2d fl. So. Chi. 0108.
ROSELAND:
11106 S. Michigan, 2d fl. Comm. 3880.
HOUSEHOLD Finance Corporation

$500 TO $200,000 ON EQUIPMENT, MAchinery, or any collateral, of factories, shops, stores, etc. Reas. rates. Conv. pymts. MORRISON SERVICE ASSN., 1700 N. ASHLAND. BRUN. 9300

HOME FURNISHINGS.
(See Also Household Appliances.)
Furniture and Dept. Stores.

HARTMAN'S WAREHOUSE CASH BARGAIN OUTLET STORE, YARDS 4590.
$85 2 pc. Mah. Parlor Sets $24.50
$50 Console Radios, comp. $12.50
$100 7 pc. Wal. Dining Rm. Sets $29.50
$12 Coil Spring $4.95
$60 3 pc. Bedroom Sets $19.50
$15 Inner Spring Mattress $4.95
$25 9x12 Rugs $9.95
153 W. 39th-st. Open Thurs. and Fri. eves.

Central.

LIGHTING FIXTURES
and lighting glassware.
Final closeout. Now down to 10c on the dollar—we move Nov. 19. H. N. COOPER JR., SUCCESSOR TO C. G. Everson & Co., 215 N. Dearborn.

UNCLAIMED STORAGE—4 RM., $75. CONS. of $195 parl. set, $85 din. set, $115 bedroom set, breakfast set, etc.; all for $75 or will sep. Open to 8 p. m. Chas. Showrms., Associated Storage, cor. 22d and Cottage Grove.

NEW USED WILTON CARPETING; WORTH $4, for $1.50. 1254 S. Jefferson. Can. 2290.

South Side.

BIG STORAGE SALE.
RUGS—FURNITURE—RUGS.
9x12 American Oriental Rug, $10; imported 9x12 rug, $20; 9x12 extra heavy imported rug, $25; beautiful parlor set, $30; walnut bedroom and dining room sets, $25.
NELSON STORAGE CO.,
6910 COTTAGE GROVE-AV.
Open eves. till 10 p. m. Sunday till 5 p. m.

STORAGE BARGAINS.
Beau. bedroom sets, 3 pcs. $19.50
Beau. 2 pc. parlor suite $20.50
Also new samples from factories. Joyce Storage, 6711 S. Halsted. Open eves.

SOLD FOR CHARGES—4 RMS. OF HIGH grade furn., $65. Beau. parl. sets $25 up; 3 pc. bedrm. sets $30 up; din. r. set $20. Atlas, 6140 Cottage Grove. Open eves., Sun.

UNCLAIMED STORAGE SALE — 4 ROOMS complete, $99.50; only $15 cash, your own terms. Ressel Bros., 6312 Cottage Gr.-av. Open Tues., Thurs., Sat. evenings.

9X12 IMPORTED RUGS, $15; FRIEZE parlor set, $30; 9x12 imported rug, $25; wal. bedr. set, $25; din. set, $25. NELSON'S, 6910 COTTAGE GROVE-AV.

STORAGE BARG.—IMPORTED RUGS, $15; 9x12 extra heavy imp. rugs, $25-$30. Parl., bedrm., din. sets, $25 up. Open eves., Sun. RAPP STORAGE, 5746 S. ASHLAND.

RUGS—UNCLAIMED FROM OUR PLANT—Ax., Wil., $8.50 up; Ori., Chinese Ori.; very low prices. Kiever Shampay Karpet Kleeners, 4633 Cott. Gr. Op. Tue.-Th.-Sat. ev.

BARGAIN 9X12 RUG $10; 9X12 IMPORTED rug, $25. Fine parlor set, $35; bedrm., dining set, $35. Other fine pieces. Avalon studio, 8228 Maryland-av. Stewart 1875.

RUGS UNCLAIMED AT OUR PLANT, 9X12, from $5 up. Hotel carpet worth $3.50 at 65c. Englewood Cleaners, 5119 S. Halsted.

WILL SELL FOR CHARGES—9x12 imported rug, $35, worth $175. NELSON STORAGE, 6910 Cottage Grove.

SAC. GORGEOUS PAR., DIN., BEDROOM sets, rugs, lamps. 6222 S. Ashland, 2d fl.

HEALTHIZER REDUCING MACHINE, LIKE new, $119; sacrifice, $35. Drexel 6165.

4 RMS., RUGS, RADIO, LIV., DIN., BED., vacum., ice, apt. 1754 E. 71-pl. Hyd. 5384.

4 RMS. OF FURN. COMPLETE, $65 CASH. Act quick. C. Normal, 6121 S. Halsted.

SAC. 4 RMS. HIGH GRADE MOD. FURN., all for $85; cost $550; sep. Regent 0266.

1,001 ODD PCS. OCC. FURN., ANTIQS., Bricabrac; op. eve. H. P. Stor., 1208 E. 55th.

North Side.

NO MONEY DOWN
20 MONTHS TO PAY—IMMEDIATE DELIV. 2 pc. parlor set .... $29; 3 pc. bedrm. set .... $29; 7 pc. dining set .... $25; Complete 3 rms. .... $79. All new, 10 yr. guar. Op. eve. to 10; Sun. 3. CITY FURN. MFG. CO., 541 W. NORTH

PRIOR TO AUCTION SALE—9X12 RUGS, $6; dinette sets, turn studio couches, $10; stoves; 9x12 imp. oriental rugs, $35; parl., din., bedrm. sets $20, radio, dishes, etc. 3531 N. CLARK. Open eves. to 10. Sun. to 6

BANKRUPT NEW FURN.—PAR. SET $29; 3 pc. bedrm. set $35; dining set, rugs, loung. chair, $12; brkfst. set. Other bargs. Open eves. to 10. Sun. 5 p. m. 6542 N. Clark

RUGS, CARPET, LIV. RM. FURN., BEDRM., din., dinette sets, mirror, desk, wardrobe trunk, silverware, pictures, linens, drapes, dishes, other nice things. 5607 N. Clark-st.

REPOSSESSED FURNITURE — WILL SELL for balance due; 4 rms. complete; original cost $650; now $175; will separate. Wallen Fine Furniture Co., 3302 N. Clark-st.

RUG, IMPORTED 9X12, BEAUTIFUL PATtern, excellent cond., sacrifice $35; also onyx bridge lamp. Ardmore 10544. Apt. 303.

IN REMER STORAGE—$50,000 NEW FURN. Parl., din., bedrm. sets, $30; lamps, rugs. 5822 N. Western-av. Open eves. 9, Sun. 5.

BEAU. FURN. MART SAMPLES WAY BElow cost. Din. r., bedr., liv. r. sets; twin beds, dinette sets. 201 E. Ohio, 2d. Del. 9020.

2 PC. PARLOR SET, $25, WAS $75. 9X12 import. rug, $25, was $85; wal. bedrm., din. rm. sets, $30. Nelson Bros., 6310 Brdwy.

BEAU. PARL. SET, $30; VACUUM, $8; Heavy Rug, $20; Bedrm., Din. Rm.; Lamps, ml. Rugs. Apt. 2, Michel Studio, 5453 Wayne

SELL BEAU. FURN., RUGS, RADIO, STU. couch; 3 mo. old; all 5 rms.; sep. L.V. 1137

Northwest Side.

STUDIO COUCH, RADIO, TWO 9X12 RUGS, beau. par., din., bedr., kitch. sets; will sac. 5 r. apt. to rent. 4360 Elston, 2d. Pal. 7040

NEED CASH — MUST SAC. FURN. FINE home; beau. liv., din., 2 bdrm. sets, dinette, rugs, dean. stu. couch. 2263 N. Kedzie, 1st

CLOSE ESTATE—FURN. OF 6 RM. APT. compl.; reas. Anderson, 2629 N. Spaulding.

LEAV. TOWN; SAC. 2 PC. LIV. SUITE, rug, daybed, etc. Goodbinder, 3149 Ainslie-st.

RUGS, $5; BEDS, $1; PAR., DIN., BEDR., $15. 2375 Milwaukee. Open eves. Sun. to 2

West Side.

TUFTS' STORAGE CO. — RUGS, PARLOR sets, din. rm., bedrm. furn.; chairs; pianos. 4444 W. MADISON. OPEN EVES., SUN.

HOUSEHOLD APPLIANCES.

THOR, $25; EASY, $16; MAYTAG, $22; terms. Open eves. Thor Co., 4025 Madison.

MUST SACRIFICE MAYTAG WASHER, Rotor-X ironer, Hoover vac. Superior 4702

ALL MAKES VACUUM CLNRS. $9.95 AT our factory, 1414-18 N. Wells. Lin. 8118.

$40 CREDIT NEW MAYTAG WASHER; will sacrifice for $10. 3448 North-av.

Electric Refrigerators.

$16.50...SPECIAL THIS WEEK...$16.50. Kelvinators, Copelands, Zerozodes. A1 condition. 220 W. Huron-st. Open Sunday.

BUY DIRECT FROM KING KOLD FACT.—New 5 yr. guar. elec. refrig., $55. Terms. 35D AND WESTERN-AV. CAN. 0587.

ALL NORGE FLOOR SAMPLES—BIG REduction. 2665 Milwaukee. Open eves.

Oil Burners.

OIL BURNER—$150.
WAS $400—THE FAMOUS BERRYMAN. Installed compl. with tank. Low as $7.50 per mo. Automatic, dependable, saves fuel. Can go in your present heating plant. Satisfactory guar. or money back. Attrac. dealer prop.
BERRYMAN OIL BURNER CO.,
1508 W. Washington-blvd. Monroe 4004.

SAVE 50% OR MORE
RED-TOP OIL BURNERS
Easily installed in any heating plant. $27.50 — $45 — $75
RED TOP OIL BURNER CO.
6644 Cottage Grove-av.
Fairfax 5952. Eves. H. P. 7906

STOVES.

GAS RANGE, $5; COMB. STOVE, $25; HTR., $12. Open eves. Went. 4910. 6850 S. Green

PRINTING MACHINERY AND SUPPLIES.

PRESS, $45, 7X11, 10X15; MOTOR, TYPE, cards, envelopes. 1679 Milw.-av. Bru. 9756.

USED AUTOMOBILES FOR SALE.

FRANKLIN
Latest 1932 12 Cyl. Demonstrators
Latest 150 H. P. Supercharged 5 and 7 pass. Sedans, and 5 pass. Club Broughams—wood and wire wheel equipment.
Virtually brand new cars that have been driven just a short time in our own service and carry our standard 90 day guarantee.
Saving of $1,250
By all means get our proposition before you buy. Liberal allowance on your present car.
Franklin Factory Branch
2000 S. MICHIGAN. VICT. 2000.
Open Evenings and Sundays.

Auburn '32 Coupe.
Used Custom Straight 8; 6 wire wheels, fender wells, trunk rack, white wall tires, free wheeling. Orig. cost $1,587. Reposs. Sacr. for $585. Your car as down pay., bal. 12-24 mos. G. M. S. Finance.
4635-37 Washington-blvd.

AUBURN—SEDAN, '27; LOOKS AND RUNS extra good; kept up by a man who knows autos; fully eqpd.; small deposit holds car. $75. 2457 Michigan-av. Victory 7600.

AUBURN—LATEST FR. WHEEL DE LUXE SEDAN; 6 WIRE, TRUNK, ETC.; HARDLY USED '32. A $1,650 CAR FOR $650. FINANCE AGENT, 1132 DIVERSEY-BD.

AUBURN — '32 DE LUXE SED.; WIRE whls., wh. wall tires, free whlg.; used little; $900 handles; small trade. 3327 Milwaukee.

AUBURN—1932 USED BROUGHAM; MUST sell for bal. due, $485. 2433 S. Michigan.

Buick 1931 5 Pass. Coupe.
Wood whls., long whl. base, beautiful black; orig. cost $2,200. Looks just like new. Reposs. Sacr. for $595. Your car as down pay., bal. 12-24 mos. G. M. S. Finance.
4635-37 Washington-blvd.

BUICK—8 1930 DE LUXE SEDAN, LONG whl. base. Like new. Hot water heater. Cost over $1,975. Reposs. Sacr. for $365. Your car as down pay., bal. 12-24 mos. 7 day driv. trial. 90 day guar. Open evenings. G. N. C. FINANCE CORP. AT CRAWFORD.
3939 Washington-blvd.

BUICK—1930 DE LUXE COUNTRY CLUB Coupe on 132 inch wheelbase, finished in Mountain Brown with black fenders and top; equipped with 6 wheels, side mounts, rumble seat, spotlight, etc. A real buy for some one at $145. Terms, trade. GLENN E. HOLMES, Inc., 30 E. Lake-st.

BUICK—BIG 8 SPORT COUPE, 6 WIRE, RUMBLE SEAT, LORRAINE, SPECIAL PAINT; LATEST '31 2D SERIES; HARDLY RUN; COST $2,150; PAY UP NOTES DUE; $250 NEEDED. FINANCE AGENT, 1132 DIVERSEY-BLVD.

BUICK—1930-68 5 PASS. COUPE; SIDE mounts; very beautiful car; mechanically perfect due to good care; $650; terms. JAS. LEVY BUICK CO., 2257 S. MICHIGAN.

BUICK—'27 STAND. COACH, MACH., UPHL., Paint like new; must sell at once; full pr., $65 cash. Mike, 4634 Washington.

BUICK—'30 MOD. 80-58 4 PASS. VIC.; will sac.; like new. Spaulding 10245.

Cadillac V-8 1932 Sedan.
Used. De Luxe, 2d series, long whl. base, 6 wire wheels, side mts., chrome tire covers. Cost over $3,950. Reposs. Sacr. for $2,250. Your car as down pay., bal. 12-24 mos. 7 day driv. trial. 90 day guar.

Cadillac V-8 De Luxe '31 Coupe. Rum. seat, 2d series; 6 wire whls., side mts., radio, heater, chrome tire covers; cost over $4,000. Reposs. Sacr. for $1,385. Your car as dn. pay., bal. 12-24 mos.; 90 day guar. G. N. C. FINANCE CORP. AT CRAWFORD.
3939 Washington-blvd.

Cadillac '30 V-8 Town Sedan
6 wire whls., fender wells, chrome tire covers, trunk; cost $4,500; reposs.; dr. little; sac. for $785; your car as dn. paymt., bal. 12-24 mos. G. M. S. Finance Co.
4635-37 Washington-blvd.

Cadillac '31 V-8 Conv. Coupe
Fleetwood body; wire whls., rumble seat, radio; orig. cost $3,475. Looks and runs like new; reposs.; sac. for $1,185; your car as dn. pay., bal. 12-24 mo. G. M. S. Finance.
4635-37 Washington-blvd.

CADILLAC—V8 FLEETWOOD SPT. RDSTR.; RADIO, 6 WIRE, TRUNK RACK, ETC.; HARDLY RUN; LATEST '31 2D SERIES; COST OVER $4,000; NEW CAR VALUE AND PERFORMANCE; PRICED NOW AT $1,475. J. JOHNSON, WELLINGTON 7802.

CADILLAC—LATEST 1931 V-8 5 PASS. DE Luxe Radio Sedan. Beaut. black; 6 cream w. whls., white wall tires, etc.; used slightly; appears new; gen. saving at only $2,250. Small dn. pmt. or your car; 18 mos. to pay. Finance Co., 3833 Madison.

CADILLAC—'30, 5 PASS., 4 DR. SEDAN; synchro mesh transm.; fully eqpd.; A1 condition. Bargain, $575. 6811 S. Halsted.

CADILLAC—'29 V-8 SED., 6 W. W., S. MTS., A-1; to close est. 534 W. 63d. Went. 0494.

CHEVROLET—'31 SPORT COUPE; RUMBLE seat; screen, cowl lights; red wire wheels; chromium spokes; excellent throughout; now $295. PACKARD, 2857 Mich.-av. Cal. 7400.

CHEVROLET—COACH; USED 1932; 700 MI. Like new; must sac. for $425 for quick sale. 3949 Washington-blvd.

CHEV.—LATE '32 USED DE LUXE CPE.; rumble seat; 6 w. w.; ovrss. tires, Motorola radio; h. w. htr.; extras. Barg. Sun. 8708.

CHRYSLER—1931 IMPERIAL 8 DE LUXE 5 pass. Sedan; beautiful black duco, with whipcord upholstery, side mounts, chrome tire covers, radiator screen, Lorraine light, radio, hot water heater, etc. This unusually clean car has been very specially priced for quick sale. Let us demonstrate.
WEST SIDE BUICK CO.,
4666 WASHINGTON-BLVD.

Chrysler '30-77 Royal Sed.
6 wire whls., side mts., chrome tire covers, heater, spot, trunk; cost $1,980. Reposs. Used very little. Sacr. for $495. Your car as dn. payment, bal. 12-24 mos. 7 day driv. trial. 90 day guar. G. M. S. Finance Co.
4635-37 Washington-blvd.

CHRYSLER—8 '32 DE LUXE USED SEDAN. Free wheeling, wire whls., hot wat. heater, chrome tire covers; nearly new; cost $1,850. Reposs. Sacr. for $695. Your car as dn. pay. Bal. 12-24 mos. 7 day driving trial. G. N. C. FINANCE CORP. AT CRAWFORD.
3939 Washington-blvd.

CHRYSLER—'32, 5 PASS. SEDAN; 6 WIRE wheels, side mts.; free whling., floating power; automatic clutch; used. Driven very little; only $695; 7 day driving trial; 90 day warranty. Terms. West Side Auto Exch.
4637 W. MADISON-ST.

CHRYSLER—'30-'77 ROYAL COUPE; 6 W. W., fender wells; chrome tire covers; runs and looks like new. Reposs.; sac. for $345. PEOPLES FINANCE CO., 2910 MADISON.

CHRYSLER—75 SEDAN, LATE '29; NEW car appearance and perform.; only $345. Gambill Motor Co., 2230 S. Mich. Cal. 5800.

CHRYSLER—77, 1930, 4 PASS. COUPE, used very little; private. Keystone 0859.

CHRYSLER—'30 66 CPE.; NEW TIRES, $235; teacher needs cash. Euclid 1808.

CHRYSLER—'31 8 4 DR. SPT. SED., $595. Can't be told from new. 1801 W. 63d.

CORD—1930 DE LUXE SEDAN, $320 DN. 6 wire whls., side mounts. Brand new Brunswick white side wall tires.
NORTHWEST BUICK CO.,
3801 LAWRENCE-AV.

CORD—'31 4 DR. SPT. SED.; SIDE MTS.; white wall tires; cost $3,685; our price $785. 1801 W. 63d-st. Always open.

DE VAUX—6 1932 DE LUXE SED.; USED. 6 wire whls., side mts., chrome tire covers; heater; radio; cost over $1,385. Reposs. Sacr. for $465. Your car as down pay., bal. 12-24 months. 7 day driving trial. G. N. C. FINANCE CORP. AT CRAWFORD.
3939 Washington-blvd.

Dodge 1932 6 4 Dr. Sedan
5 pass. De Luxe; wire whls., white wall tires, maroon fin.; cost $1,185; reposs.; just like new; sac. for $485; your car as down pay., bal. 12-24 mos. G. M. S. Finance.
4635-37 Washington-blvd.

DODGE SPECIALS.
Dodge 6 and 8 sedans; 5 and 6 wheels; demonstrators; at dealers' prices. These cars are equipped with automatic clutch, safety glass and floating power. Come in and see them. Terms and trade. HILL MOTOR SALES, 646 Madison-st., Oak Park.

ESSEX—1930 COUPE; RUMBLE SEAT; like new; $125. 5665 W. Lake-st.

ESSEX—'31 COACH; LIKE NEW; PRIV. party; $225. 3618 Chicago. Spauld. 1384.

FORDS—REPOSSESSED, TAX WARRANTS accepted; 50 late models, all types, being sold for balance due. Terms to suit. M. J. KELLY, 4445 W. MADISON.

FORD—1930 DE LUXE FORDOR, $80 down; excellent cond. Chas. J. Dempsey, Authorized Ford Dealer, 2300 Madison-st.

FORD—DEMO. '32; V-8; DE LUXE 2 DR. Donovan Motor Co., 7400 Stony Island-av.

FORD — 1931 TOWN SEDAN. OWNER driven. Sacrifice $275. Terms. Alb. 8400

FORD—1929 ROAD. CURTAINS COMP. ACtual mil., 10,000 mi.; $95. Dorch. 6955.

FORD—1929 SEDAN; GOOD CONDITION; sacrifice for $110. 1107 N. Clark-st.

FORD—MODEL "A" CPE.; RUMBLE SEAT. Heater. Cheap. $85. 1107 N. Clark-st.

FORD—1929 TUDOR; EXCELLENT CONDItion; bargain; $115. 1107 N. Clark-st.

FORD—'28 MODEL A COACH, $75; $10 dn., $2 weekly. 2234 S. MICHIGAN.

USED AUTOMOBILES FOR SALE.

American Finance Co.
1931 Ford 2 door Sedan $195
1930 Auburn 8 Sedan, w. w. s. m. 195
1929 Buick Standard Sedan 195
1930 Nash twin Ignition Sedan 225
1930 Peerless 6 Sedan, w. w. s. m. 225
1931 Essex Sport Coupe 250
1931 De Soto 8 Sedan 265
1931 Ford de luxe Victoria Coupe 265
1931 Chevrolet 2 door Sedan 295
1930 Pontiac 4 door Sedan 295
1929 Chrysler 75 Sedan 295
1930 Buick Sport Rdstr. w. w. s. m. 325
1932 Ford Sport Coupe, used .... [illegible]
1930 Buick Town Sedan, w. w. s. m. .... [illegible]
1929 Cadillac Town Sedan 495
1930 Buick Sport Coupe, w. w. s. m. 495
100 OTHERS FROM $50 UP.
6050 COTTAGE GROVE
HYDE PARK 7200.

FORDS—Real Bargains
$50 DOWN, $5 PER WEEK.
ANY MAKE TAKEN ON DOWN PAYMENT.
1930 Roadster; rumble seat $135
1930 Coupe; rumble seat 165
1930 Tudor; bargain 190
1931 Coupe; like new 210
1931 Tudor; extras 235
1931 Town Sedan; like new 275
Every car fully guar. 90 days.
Litsinger, 925 W. Jackson. Always open.
AUTHORIZED FORD DEALERS.
OVER 35,000 SATISFIED OWNERS.

FORD 1932-8 COUPE.
Used. Latest type Victoria. Would pass as new anywhere. Has white wall tires, 5 wire wheels, etc. Can be had today at the ridiculous low price of $625. Terms. We trade. HEALY MOTOR SALES, 7150 Stony Island. Hyde Park 0035.

FORDS—500—CHEVROLETS
'28-'31 MODELS, $35 UP. LICENSE FREE. $30 CASH, BALANCE E. Z. No endorsers. Your car as down payment. Always open. LEVY AUTO AND FINANCE CO.,
724 Milwaukee, Cor. Carp'r.

FORD—1931 CONVERTIBLE CABRIOLET; $110 down; latest type; slanting windshield, beautiful blue duco. Eqd. with radio. GLENN E. HOLMES, Inc., 30 W. Lake-st.

FORDS—100 1929, 1930 AND 1931'S; ALL models and types; priced to sell at once. See our bargains before you buy. LAWDER BROS., 6900 VINCENNES-AV.

Hudson 32 4 Dr. Sedan
Used De Luxe; wire whls., free wheeling. Orig. cost $1,580; reposs.; dr. very little; sac. for $585; your car as down pay., bal. 12-24 mos.; 7 day driv. trial. G. M. S. Finance.
4635-37 Washington-blvd.

HUPMOBILE—LATEST 1931 5 PASSENger Sedan; free wheeling; cost $1,865; our price $575. Guaranteed. Terms, trade.
2810 MADISON-ST.

LA SALLE—1931 7 PASS. SEDAN; 6 WR. whls., fender wells; driven so little it really represents a new car; has latest hood and vents; sold for over $3,000; our price only $1,150; 7 day driv. trial; 90 day warranty. Terms. West Side Auto Exchange.
4637 W. MADISON-ST.

LA SALLE '29 SEDAN.
4 dr. 5 pass., De Luxe; 6 wire whls., fender wells, spot.; cost $3,175; like new; reposs.; sac. for $395; your car as down pay., bal. 12-24 mos. G. M. S. Finance Co.
4635-37 Washington-blvd.

LA SALLE—1931 SPORT SEDAN WITH 6 w. w., fender wells, trunk, spotlight, etc. Has been driven by only one owner and carefully handled. A beaut. 4 door sedan for some one at a very attractive price, only $1,095. GLENN E. HOLMES, Inc., 30 W. Lake-st.

LA SALLE—REAL 1929 5 PASS. SEDAN, 6 wire whls., trunk, $475. Edge. 3135.

LINCOLNS—1932S; V-8S, V-12S; 4 CARS, CLOSING OUT, WIRE WHEELS, ETC. 5 AND 7 PASS. INCLUDED; USED CARS LIST TO $4,700. PRICED NOW AS LOW AS $2,275. WARRANTED.
F-E-L-Z, Wellington 7802.

LINCOLN—1929 SPORT PHAETON, 6 WIRE whls., double cowl, $450. Edge. 3135.

MARMON—1932 8 DE LUXE SEDAN, 2D series, Model 125. Free wheeling. Used. 6 wire whls., side mts., automatic clutch, ride control, trunk. Cost over $2,350. Reposs. from dealer. Sacr. for $575. Your car as down payment, balance 12-24 months. G. N. C. FINANCE CORP AT CRAWFORD
3939 Washington-blvd.

Nash '30 Spec. 6 Brome.
2 dr., trunk, heater, spot., dark green finish; 5 brand new heavy duty tires. Cannot be told from new. Reposs. Sacr. for $385. Your car as down pay., bal. 12-24 mos. 7 day driv. trial. G. M. S. Finance.
4635-37 Washington-blvd.

NASH—6 1930 DE LUXE COUPE. LOOKS and runs like new; loads of extras; cost over $1,385. Reposs. Sacr. for $295. Your car as down paymt., bal. 12-24 mos. 7 day driving trial. 90 day guar. Open evenings. G. N. C. FINANCE CORP AT CRAWFORD.
3939 Washington-blvd.

NASH—LATEST 1932 2D SERIES DE LUXE sedan; used exactly 5 wks.; same as new car at a big saving; now $495; guar.; tms., trade. 2424 Milwaukee.

NASH—'31 AND '30 SEDANS LIKE NEW; no reasonable offer refused. LOGAN SQUARE BUICK, 2468 Milwaukee.

Oldsmobile '32 8 Conv. Cpe.
Used; wire whls., free wheeling, rumble seat; orig. cost $1,390; reposs.; sac. for $685; your car as down pay., bal. 12-24 mos.; 7 day dr. trial; 90 day guar. G. M. S. Finance.
4635-37 Washington-blvd.

OLDSMOBILE—1930 DE LUXE CONVERTIble Coupe. Rumble seat, 6 wire whls., side mts. Looks and runs like new. Sacr. for $255. Your car as down pay., bal. 12-24 mos. 7 day dr. trial. 90 day guar. Open eves. G. N. C. FINANCE CORP AT CRAWFORD.
3939 Washington-blvd.

OLDSMOBILE—6 CYL. 4 DOOR SEDAN, clean, low mileage, economical; biggest '28 bargain available; $195. Robt. M. Foley & Co., 3817 Lawrence-av. Key. 6600.

Packard 8 1932 Sedan.
De Luxe used 7 pass.; long wheel base, wire whls., ride control; cost over $3,500; driven very little. Reposs. Sacr. for $1,585. Your car as dn. pay., bal. 12-24 mos.; 7 day driving trial; 90 day guarantee.

Packard 8, 1929 Sedan; hot water heater, spot, all new tires; finish and mech. cond. like new; cost over $3,850. Reposs. Sacr. for $345. Your car as down payment, bal. 12-24 mos. 7 day driv. trial. G. N. C. FINANCE CORP. AT CRAWFORD.
3939 Washington-blvd.

PACKARD 1930 SEDAN.
This beautiful Str. 8 De Luxe, which cost over $3,800 has every appearance of new. Finish is a very deep Green with broadcloth upholstery, side mounts, trunk rack, Lorraine light, etc. Special today $795
WEST SIDE BUICK CO.,
4666 WASHINGTON-BLVD.

Packard '31 Std. 8 Sedan
4 dr., 5 p., De Luxe; 6 w. whls., fender wells, chrome tire covers, spot.; orig. cost $2,975; reposs.; sac. for $875; your car as dn. pay., bal. 12-24 mos. G. M. S. Finance.
4635-37 Washington-blvd.

PACKARDS—1932S. WE HAVE THEM. REAL '32S STAN. AND LIGHT 8'S; COUPES, SEDANS, CONVERTIBLES. USED DE LUXE MODELS INCLUDED; CARS LIST TO $2,850; MY PRICE LOW AS $1,485.
F-E-L-Z, 1132 Diversey-blvd.

PACKARD—COUPE, 8 CYL., 1929; FAULTless condition; sacrifice $550; ownr. leaving country. Stew. 4780.

PACKARD—1928 6 4 DR. SED. LIKE NEW. $110 cash. Mrs. Ward, 3356 Adams.

PLYMOUTH—LATEST '32 DE LUXE SED.; 6 w. w.; trunk rack, automatic clutch; used but will pass for new. Only $545. Arrow Motors, 5401 W. 22d-st. Cicero 6169.

PLYMOUTH—1932 CONVERTIBLE COUPE, used. De luxe equip. Driven less than one month. Will sacrifice for $395. Easy terms. JAS. LEVY BUICK CO., 2257 S. MICHIGAN.

PLYMOUTH—'29; 2 DOOR SEDAN, $135; latest series; like new. Long. 2664.

PONTIAC—LATEST 1931 DE LUXE COUPE; 6 wire wheels, nickel tire covers; looks like new car; $375. Guaranteed. Terms, trade.
2810 MADISON-ST.

PONTIAC—1932 CONV. COUPE; USED slightly; pri. pty.; will sac. Dorch. 6955.

REO '32 USED ROYAL 8
5 pass. sedan; 6 wire whls., fend. wells, chrome tire covers, white wall tires; orig. cost $3,275; reposs.; driv. very little; sac. for $985; your car as down pay., bal. 12-24 mos.; 7 day driv. trial. G. M. S. Finance.
4635-37 Washington-blvd.

REO—1932 ROYAL DE LUXE SPEC. SED.; used; almost new; 6 wire wheels; fender wells; chrome tire covers; rear view mirrors; spec. paint and upholstery; will sacrifice; 7 day driving trial; 90 day warranty. Terms. WEST SIDE AUTO EXCHANGE.
4637 W. MADISON-ST.

REO—8 DE LUXE '30 SEDAN; REFINISH. and rechromed; new tires, spotlight, heater; cost over $1,975. Reposs. Sacr. for $395. Your car as down pay., bal. 12-24 mos.; 7 day driv. trial; 90 day guarantee. Open eves. G. N. C. FINANCE CORP AT CRAWFORD.
3939 Washington-blvd.

STUDEBAKER—PRESIDENT 1930 5 PASS. De Luxe Sedan; chrome tire covers; perfect condition; $450; guar.; terms, trade.
2810 MADISON-ST.

STUDEBAKER — 1930 PRES. 8 SEDAN; equal to new in every way; spotlight and other extras. You can buy it today for Red Book value, $385. Tom Harrigan, Inc., 452 Madison-st., Oak Park. Austin 1220.

STUDEBAKER—'30 VICTORIA STATE SEdan, 6 wire whls.; will sacrifice. Kil. 1654.

STUDEBAKER—'32 COMM. 8 4 DR. REGAL de l. Sed.; s. m.; used. $750. 1801 W. 63d.

STUDEBAKER—1927 4 DOOR SEDAN; A1 condition; $75. 1107 N. Clark-st.

STUTZ—8, 1928 DE LUXE 5 PASS. SEDAN. Like new; cost over $4,000. Reposs. Sacr. for $190. Your car as down pay., bal. 12-24 mos. 7 day driv. trial; 90 day guarantee. G. N. C. FINANCE CORP. AT CRAWFORD.
3939 Washington-blvd.

USED AUTOMOBILES FOR SALE.

VIKING—1930 SEDAN, WIRE WHLS., SIDE mounts, trunk, almost new; cost $1,895; reposs.; sacr. for $303.55; terms, trade. Art. 6553 COTTAGE GROVE. MIDWAY 4201.

WILLYS-KNIGHT—'30 SEDAN, 2D SERIES. Wire whls., side mts., heater, trunk. Nearly new. Cost over $1,385. Reposs. Sacr. for $295. Your car as down pay., bal. 12-24 months. 7 day driving trial. 90 day guar. G. N. C. FINANCE CORP AT CRAWFORD.
3939 Washington-blvd.

WILLYS—1932 SPORT SEDAN; FREE WHEEL, ETC.; USED SLIGHTLY; JUST FORECLOSED; TAKE $100 AND $26 NOTES. FINANCE AGENT.
1132 DIVERSEY-BLVD.

WILLYS—'32 6 CYL. USED 2 DOOR SEDAN; radio; h. w. heater; $350. Mrs. Carmichael, 612 Gary-pl. Lake View 9869.

AUTOMOBILE LOANS.

CASH
In 10 Minutes—No Delay.
AUTO AND TRUCK LOANS.
LEGAL RATES
UNDER STATE SUPERVISION.
CONFIDENTIAL. NO ENDORSERS.
15 Years at Same Location.
WINTER-HIRSCH
1848 S. MICHIGAN. CALUMET 4585.
4657 W. MADISON. ESTEBROOK 3243.

Quick—Confidential
AUTO LOANS.
PRESENT PAYMENTS REDUCED.
NEW LOW RATES.
NO INDORSERS REQUIRED. NO RED TAPE.
DRIVE AS YOU PAY.
Finance Credit Corp.
108 W. La Salle-st. Main Flr. And. 1122.
6836 Stony Island-av. Fai. 4460.
5942 W. Madison-st. Aus. 7133.
4707 Broadway. Lon. 0840.
OPEN TUES., THURS., AND SAT. EVES.

QUICK CASH LOANS
AT NEW LOW RATES.
$100—Average cost per month, $1.92.
OTHER AMOUNTS IN PROPORTION.
Representative will call on request.
AUTOMOBILE BONDING CO.,
11th Floor Chicago Motor Club Bldg.
66 E. SO. WATER-ST. RAN. 7990.
Inf. at all Chicago Motor Club branches.

CASH IN 30 MINUTES—LOWEST RATES. MAJESTIC INVESTMENT CORPORATION, 105 W. Monroe-st. Randolph 4364.

LEGAL AUTO LOAN RATES—UNDER STATE SUPERVISION. LEWIS E. BOWER, 30 W. Wacker-dr., 1240 S. Michigan-av., 747 Madison, Oak Pk.

AUTOMOBILES WANTED.

3 ROOMS FURNITURE, VAL. $200; FOR a closed car; can transfer lease; modern apt. Address A 200, Tribune.

CARS SOLD FOR OWNERS ON COMMISsion basis; quick action; all makes; all models. Est. 10 yrs. 3833 Fullerton. Op. eve. SEE US FIRST.

Wtd. for cash, several good used cars. Will pay retail price. 6710 S. Western.

BEST AUTOMOBILE $75 CASH OR MORE will buy. Kildare 1654.

CARS WANTED—ANY MAKE; HIGHEST cash prices paid. 5665 W. Lake. Aus. 2042.

CASH IN 5 MIN. SEE STONE. 2534 LAWRENCE-AV. Rav. 8570. EST. 15 YEARS.

HIGHEST CASH PRICE PAID FOR CARS and trucks. 6905 S. State. Radcliffe 1001.

PRIV. PTY. WANTS LATE FORD FOR cash; convertible pref. Irving 7733.

WTD. — FORD OR CHEV. ANY MODEL; for cash. See Mr. Porst. 5444 Broadway.

WTD.—CARS, ALL MAKES. $50 TO $1,000, for cash. Mr. Sherman, 7130 S. Halsted.

HIGHEST CASH FOR USED CARS OR WILL pay notes due. 3438 Madison.

WTD.—50 LATE AUTOS FOR CASH. 3327 Milwaukee at Crawford. Pensacola 4379.

WTD. AUTOS, TRUCKS — HIGH PRICES. 7019 S. HALSTED. RADCLIFFE 0989.

MOTOR TRUCKS.

200 FORD—CHEVROLET TRUCKS. THE BEST SELECTIONS IN CHICAGO. All type bodies; 90 day guarantee. LOWEST RATES—EASIEST TERMS.
940 to 958 MILWAUKEE.

CHEVROLET—'29 1½-TON TRUCK; STAKE body; full price $165, $35 down, bal. easy. 8710 BROADWAY. LONGBEACH 1252.

REFRIG. TRAILER—CHOICE OF TWO, $750 and $650. Brakes and 5th wheel. Terms or trade. Litsinger, 925 W. Jackson.

FORD—1931 TRACTOR AND 16 FT. SEMI-trailer; $300 down, balance easy. 8710 BROADWAY. LONGBEACH 1252.

FORDS—157 INCH, ANY STYLE BODIES. Also 1931 Chev. 6 cyl. tractor and trailer with stake body. Cheap. 827 W. 35th-st.

AUTOCAR BARGAINS—GOTFREDSON 3½ ton dump. Splendid condition. Real buy. 1716 W. PERSHING-RD. VIR. 0210.

WANT USED TRUCKS FOR CASH. ALL sizes, any make. B. & W. Mot., 827 W. 35th

FORD—157 IN. W. B. 1931 STAKE TRUCK. Used 20,000 mi. Priv. Co. Kedzie 4604.

AUTO ACCESSORIES, REPAIRING.

A NEW INVENTION — HAND LEVER clutch and brake pedal to operate auto by hand, new or used car; especially desirable for disabled people; service installed in your car enables you to drive with one hand. Patent reg. Write or ph. L. Giuffre, Inventor, 2448 Wentworth, Chicago.

MOTOR TRUCKS TO RENT & WANTED.

PANEL OR STAKE BODY TRUCKS; ½ TO 1½ ton capacity; for rent without driver. Low rates. Phone WABASH 0002.

WANT HAULING—MACK 5 TON DUMP trk. $17.50 day. Address M H 530, Tribune.

GARAGES—FOR SALE AND TO RENT.

TO RENT—637 N. WABASH, GARAGE OR welding shop, 30x50 ft.; nice 4 rm. apt. above; good location; reason. Del. 8076.

AUTO TIRES.

NEW UNITED STATES TIRES, 2DS. Save to 50%. Passenger and truck. SERLIN TIRE CO., 1400 S. Michigan-av.

BUSINESS DIRECTORY.
Aquariums and Supplies.

FREE PR. TROP. FISH WITH THIS AD. Helleries, 75c; Bettas, 75c; Angels, 45c; Platts, 50c; bargs. Lindblom, 1846 W. 63d.

TROP. FISH AND BIRDS; BARGS. SOUTH Side Bird Store, 6410 S. Ashland.

FREE THERMOMETER WITH $1 PURCH. Prospect 9227. Brownies, 6503 S. Western.

Auto Glass.

ANY PLT. AUTO-DR. GLASS $2 INSTLD; 1 pc. windshield, $3 instld. 3041 N. Cicero

Auto Repairing and Painting.

HI-GRADE AUTO REPAIRING AT 30% less; any make. 3912 N. Damen. Well. 7192

Building and Remodeling.

2 YRS. TO PAY—NEW BASEMENT GArage-cement, carpenter, plaster repairs, gen. remod. Broderick & Co. Stewart 1166.

Furniture Repairing & Upholstery.

EXP. REPAIRING, RECOVERING, CLEANing. Call, deliver, work in home. Ave. 3738.

Laundries.

SPECIAL—ANY DAY IN WK., WET WASH, flat work ironed, towels fluffed, 5c lb. Dried and starched, towels fluffed, flat work ironed, 7c lb. Compl. fin., shirts incl., 10c lb. Curtains washed, tinted, reas. A trial will convince you. Calls taken Sunday. Vincennes 2543.

Mattresses, Box Springs, Pillows.

MATTRESS RENOV., INNERSPRING, $5; new cover, $2.50. A. & C. Bedding. Hum. 4750

Moving, Storage, and Hauling.

MOVING LOC., 4 RMS., $10; LONG DIST., 12c mi., ins. van, exp. men. Kedzie 1020.

LOCAL, LONG DISTANCE MOVING—LOW rates; 4 rms., $5. Capitol Exp. Cap. 2452.

MOVERS—CHEAPEST IN CHICAGO. EXP. careful handling. Call Douglas 0550.

Painting and Decorating.

CEIL. CALC. $1; RMS. PAPERED $3; EXterior wk. cheap; guar. Juniper 3245.

Plastering.

PLASTERING, STUCCO, REPAIRS. TILE part.; guar. wk. 1932 prices. Berk. 2250.

Printing and Engraving.

100 BUSINESS CARDS, 50c. Other printing best, cheap, quick. 37 W. Ohio.

Restaurants.

TEMPLE OF BAGDAD TEAROOM NOW serving Oriental Lunches and Dinners for 50c. The tea is so delicious the leaves speak for themselves. 30 W. Randolph, 2d. Try it once and you'll try it again.

Rug Cleaning and Repairing.

9X12 RUG THOROUGHLY CLEANED, $1.50. BROADWAY RUG CLEANERS, 2540 Diversey. Armitage 8575.

9X12 RUG CLEANED LIKE NEW. GLUEsized, $2.25. Air-Way. Edgewater 0962.

Piano Tuning.

PIANO TUNING, $2.50. HENRY DETMER. Est. 1885. Wabash 8960. Armitage 3912

LEGAL NOTICES.

NEW ORLEANS, OCTOBER 3RD, 1932. Sealed proposals will be received by the Sewerage and Water Board of New Orleans at the office of the Purchasing Agent, Room 502, No. 526 Carondelet Street, New Orleans, up to 12 o'clock noon (Central Standard Time), of Monday, December 5, 1932 for furnishing Labor and Material on a percentage basis for Waterworks, Sewerage and drainage construction during the year 1933. Specifications may be obtained at the office of the Board. The right is reserved to reject any or all bids. A. G. MOFFAT, Secretary. BRYSON VALLAS, Gen'l Supt.

PROPOSALS OF GENERAL AND PLUMBING work for repair of building at the La Salle Mine Rescue Station will be received by the State of Illinois, Division of Architecture and Engineering, Capitol Bldg., Springfield, on Tuesday, November 22, 1932, at Two-thirty o'Clock P. M.
C. HERRICK HAMMOND,
Supervising Architect.

BUSINESS OPPORTUNITIES.
Businesses for Sale.

BARBECUE—GAS STA., GREASING PIT, wash rack; liv. quarters; low rent; good inc.; fully equip.; ready for new owner to step in and start bus.; $1,000 cash takes both. Quick action necessary; leaving town. 495 RIVER-RD., DES PLAINES, ILL.

BARBER AND BEAUTY SHOPS; ALSO FIXtures; new, used. PAIDAR, 1108 N. Wells.

BARBER SHOP—2 CHAIRS; GD. BUS.; GD. location. 3149 N. Ashland, at Belmont.

BEAUTY PARLOR—FOR SALE—SUPPLIES, equipment; cash, easy terms. Catalog sent. GIBBS & CO., 21 S. WABASH-AV.

CANDY, CIG., ETC.—DO GD. BUS.; 3 LIV. rms.; low rt.; sac. 1308 N. Clark. Lin. 4931.

DELIC., GROCERY, CANDY, ICE CREAM—Cor.; no competition; lrg. apt. bldg.; gd. dist.; low rent. Must be sold cheap on acct. other bus. 6157 N. Crawford, cor. Berteau.

DEL., GROC., CANDY, CIG.—CORNER, OLD est.; mod. fix., frig., counter, cig. stock, wth. $2,500; sac. $950; ½ cash; rt. $35; stm.; l. r. 4034 W. Palmer. 3 bl. E. 2200 N. Cicero.

DELICATESSEN, LIGHT LUNCH, CIGArettes—Cor. store, across from school; wonderful oppor.; worth $3,000; will sac. for $1,000 cash; $800 terms. 3601 Armitage.

DELIC., GROC., CANDY—FINE LOCATION, liv. qtrs.; 1 owner 7 yrs.; place for cple. Pr. $550; tms. 5607 W. Chicago-av., Austin.

DELIC., GROCERY—MONEY MAKER FOR worker; must leave city on account of death. 1520 E. 69th-pl.

DEL., SCHOOL STORE—NR. SCHOOL; NO compet.; exc. bus. Vinc. 7827, aft. 7 p. m.

DELIC.—GOOD GOING BUS. FOR COUPLE; no compet.; liv. rms. 1256 Nelson-st.

DELIC.—EST. COR.; RT. $25; WOND. OFF.; must sell at once. 2500 W. 39th-st.

GARAGE—150 CAR; WONDERFUL SPOT; only $1,500. Al Weiss, 160 N. La Salle.

GAS STATION—FULLY EQUIPPED; MODern super service station; 3 pumps, 3 lifts; 18,000 gallons monthly. Have other business. Phone Sheldrake 10089.

GAS AND GREASING STATION FOR SALE —Easy terms. Call at 3066 W. 26th-st.

GAS STA. AND PROPERTY—PHILLIPS 66; wond. loc. 3908 W. 147th-st. Blue Isl. 1764

GROC., DEL.—OLD EST.; RT. $33; 4 RM. furn., car, if wld. Barg. Lincoln 3284.

GROC., DELIC.—COR. STORE; DO $500 wk.; liv. rms.; lrg. stock; reas. Doug. 4791

LUNCHROOM AND CHILE PARLOR—NEAR school. 428 W. [illegible]th-st. Wentworth 0080.

LUNCHROOM—SAC. ACCT. OF OTHER BUSIness; reas. 3758 W. 24th-st. Kedzie 7546.

MEAT MARKET—6154 STONY ISLAND-AV. For information call Yards 6100.

RADIO STORE — VERY MOD. SERVICE lab; also key and lock dept., largest in No. Ill.; compl. line of radios and parts, wholesale-retail; fully equip.; will sell very reas.; 40 mi. from Chicago; gd. est. bus. Address M J 818, Tribune.

RESTAURANT—ESTABL. 16 YEARS; LOW rent; [illegible] $700. 5639 W. Roosevelt-rd.

RESTAURANT—NR. LOOP; LOW EXP.; best off. takes. Address Y 345, Tribune.

REST.—EST. TRADE ON TRANSFER COR., low rent. 7906 Cottage Grove. Rad. 8200.

ROOMING HOUSE—42 ROOMS; BEAUTIfully furnished; best transportation; good neighborhood; rent right; good income assured. Owner must sell. Must have $1,500 down. Price $3,500. 931 Windsor-av.

RMG. HSE.—EX. BARG.; 10 RMS.; NEW furn.; "U" dist.; rt. paid to Jan. 1; $1,400; terms. 2150 Sherman, Evanston. Uni. 7052.

RMG. HSE.—24 RMS.; HEAT. JAN. FREE; rt. $125 mo.; cln., well furn.; pr. $1,400. Steinbock & Alexander, 160 N. La Salle.

ROOMING FLAT—8 RMS.; 2 RMS. RTD.; leav. city; rent $85 furn. Ph. Ked. 0955.

ROOMING HSE.—14 RMS., 2 BATHS, $60 rent; sac. $200. 2148 Adams-st.

ROOMING HSE.—10 RMS. INCOME $140 month; rent $50; sell cheap. Seeley 1895.

SWEDISH MASSAGE INSTITUTE — WELL estab.; good pay. bus. Dearborn 6800.

IF THE KIND OF STORE OR BUSINESS you want to buy is not offered for sale today why not advertise in the Business Opportunity Wanted Column? Stop in today at The Tribune Want Ad Office, Madison and Dearborn-sts., or call Superior 0100. Ask for an Ad Taker.

Partnerships and Investments.

A CANADIAN INDUSTRY WITH ORDERS on hand amounting to more than $200,000.00 requires additional capital. Officers of the Company will be pleased to arrange an interview with any bona fide party. New trade arrangements, recently made by the Canadian Government, places the Company in a splendid position regarding the sale of its product both in Canada and for export. Address C D 17, Tribune.

MEN WANTED—TODAY.
$30 a week cond. salary, plus share of profits for service and collection work on brand new coin machines; $350 cash required. Invest. guaranteed and returnable by 15 yr. old, well rated company. Call or write. Supt., 4834 W. Harrison-st.

WONDERFUL OPPORTUNITY FOR MAN with car; gentile; must be able to invest $2,000 in substantial and profitable going business; not affected by depression; salary $30 per week and regular monthly dividends; no selling of any kind; references required. Address M J 39, Tribune.

PARTNER — YOUNG MAN AS MY ASsistant either in office or factory in a good sound established business; salary and share of profits assure good income now. Investment $1,000 required. Amply secured; state exp. and phone number for reply. Address M J 43, Tribune.

START WORK TODAY.
Alert men to service going routes coin machines; pay guaranteed daily cash income up to $10 a day. $75-$250 cash or tax warrants req. Fully sec. Also openings other towns. Nationwide Org. 4946 W. Harrison.

FOR $10,000 YOU CAN BUY ½ INTEREST in established stock and bond business now in a position to expand profitably. Address A N 243, Tribune.

WINERY—I OWN LARGEST IN CALIfornia; profitable opportunity offered for one or more familiar with refinancing. Address M K 163, Tribune.

MAN—WITH $5,000-$10,000, TO ACT AS treasurer for establ. window display adv. concern; will stand thorough investigation. C. Lee. Address M J 314, Tribune.

GOOD SALARY AND COMM.
Salesmanager, with $5,000 for 1-3 interest A1 business. Address M J 286, Tribune.

OPPORTUNITY FOR MAN WITH $100-$300; chance to make good money; no selling; at once. RM. 824, 38 N. WABASH.

Business Equipment.

ALL TYPES COIN MACH. BOUGHT, SOLD, exch. 3946 W. Harrison. Nevada 3459.

GOODYEAR SHOE MACHINERY—REAS. price for quick sale. 1218 Bryn Mawr.

2 DAYTON COMPUTING SCALES. 7736 S. Halsted.

Business Service.

WTD.—GOOD SPECIALTY LINE FOR CHICAgo and state of Ill.; have offices and sales org. Suite 793 Mdse. Mart, Bldg.

DOGS, BIRDS, POULTRY, ETC.
Dogs.

1307 N. CLARK-ST.
CHICAGO'S LARGEST DOG SHOP.

Frenchies, Scotties	Ped. Pekes., Poms.
Cockers, Chow. $10 up	Wires, Bostons $10 up
Fox Bull Terr. $3	Spitz Huskies .. $4 up
Watch Dogs .... $3 up	Collies, Police $3
Persians, Angora Kits	Mixed Pups $1

WATER SPAN., BEAGLES, COON HOUNDS. Open Daily, Sunday to 10. Del. 2823.

6419 COTTAGE GROVE.
Selling out 500 puppies, dogs 50% off. No reasonable offer refused. Chows, Bostons, Wires, $10 up; Spitz, $4; Collies, Shepherds, Bull, Fox Terriers, Police, $3. Open till 10 p. m. and Sunday. We buy and sell.

GRAND OPENING
500 dogs. Chows, $8; Wires, $10; Bulls, $6; Poms, $12; Fox, Spitz, Collies, Police, others, $2 up. Visitors welc. 6122 S. Halsted.

BIRD DOGS, COONHOUNDS, BEAGLES, airedales; $30 up. Fairfax 6430.

CLOTHING, FURS, ETC.

3 ONLY—TRADED IN FUR COATS—$25. Small sizes. Ask for Mrs. James at MILLER & CO., 166 N. Michigan-av.

1,000 OUT OF PAWN TOP COATS, OVERcoats, suits, and fur coats, $3.50 up. UNCLE MAX'S LOAN BANK, 675 N. Clark.

50 LADIES' FUR COATS, $19.75 UP. NELSON STORAGE CO., 6910 COTTAGE GROVE-AV. OPEN EVES. AND SUNDAYS.

LADIES' FUR COATS VERY REAS. LARGE-small sizes. Priv. party. Tri. 3517.

JANUARY PRICES NOW—ALL KINDS FUR coats, $39.50 up. Rm. 529, 30 N. Michigan.

TERMS OF SUBSCRIPTION OF THE TRIBUNE.
Orders for mail subscription must be accompanied by remittance to cover.
Rates for Illinois [outside Chicago], Indiana, Iowa, Michigan, and Wisconsin:
Daily, without Sunday, one year, $5.00; six months, $2.50; three months, $1.25; two months, $1.00; one month, 50c.
Daily, with Sunday, one year, $12.50; six months, $6.25; three months, $3.1[illegible]; [illegible] $1.00.
Sunday only, one year, $7.50; one month, $1.00.
Rates for subscription in postal zones 3 and 4 [measured from Chicago], outside of Illinois, Indiana, Iowa, Michigan, and Wisconsin:
Daily, without Sunday, one year, $7.50; one month, $1.00.
Sunday only, one year, $7.50; one month, $1.00.
Daily and Sunday, one year, $15.00; one month, $2.00.
Rates for subscription in zones 5, 6, 7, and 8 [measured from Chicago], Canada, Mexico, and foreign:
Daily, without Sunday, one year, $12.00; one month, $1.50.
Sunday only, one year, $7.50; one month, $1.00.
Daily and Sunday, one year, $19.50; one month, $2.50.
Give postoffice address in full, including county and state. Remit by express money order, draft, or in registered letter at our risk to The Tribune Company, publishers, Tribune Square, Chicago.

MEMBER OF THE ASSOCIATED PRESS.
The Associated Press is exclusively entitled to the use for republication of all news dispatches credited to it or not otherwise credited to this paper, and also to the local news published herein.
All rights of republication of special dispatches herein also are reserved.

Dieterich, Newly Elected Senator, Tells Policies—John J. Touhy's Son Is Kidnaped and Then Freed

[TRIBUNE Photo.]

ILLINOIS' DEMOCRATIC SENATOR ELECT WITH MEMBERS OF HIS FAMILY. Left to right: Ruth Dieterich Kalthoff, daughter; Senator Elect William H. Dieterich, Mrs. Nona Dieterich, wife, and William Dieterich Jr., son, with dog, Slim, in home at Beardstown, Ill. *(Story on page 8.)*

[TRIBUNE Photo.]

JOHN J. TOUHY'S SON IS KIDNAPED, FREED. John J. Touhy, sanitary district trustee and Democratic leader, with his wife and son, John Jr., after boy had been freed by abductors. *(Story on page 1.)*

HUNT MOTIVE BEHIND KIDNAPING OF SON OF DEMOCRATIC LEADER. Left to right: Supervising Captain Dan Gilbert, John J. Touhy Jr., and his father in roadhouse at Higgins and River roads after boy and Clark Irven, Touhy worker, had been released. *(Story on page 1.)*

[TRIBUNE Photo.]

CHICAGO EXPERIENCES SNOW FLURRIES AS BLIZZARD STRIKES SOME PARTS OF MIDWEST. Lincoln Park Policeman Peter Hoffman directing traffic yesterday at Lake Shore drive and Division street during first snowfall of year in city. The snow melted as soon as it struck the pavement.

VICTOR AT POLLS. Miss Kathryn O'Loughlin, first woman to represent Kansas in congress. *(Story on page 7.)*

ALSO KIDNAPED. Clark Irven, worker for John J. Touhy, seized with Touhy's son. *(Story on page 1.)*

[TRIBUNE Photo.]

TWO REPUBLICAN CITY JUDGES RE-ELECTED. Judges Edward B. Casey (left) and Samuel Trude congratulating each other after victories in Democratic landslide. *(Story on page 8.)*

GIVEN ALIMONY. Mrs. Lois Reynolds, who is suing wireless operator for divorce. *(Story on page 16.)*

[TRIBUNE Photo.]

RELATIVES CONGRATULATE JUDGE HORNER ON ELECTION AS GOVERNOR. Governor Elect Henry Horner with two cousins, Mrs. Henry Horner Straus (left) and Mrs. Maurice Horner Jr., in his home at 1226 Madison park. Judge Horner is a bachelor. *(Story on page 3.)*

[Acme Photo.]

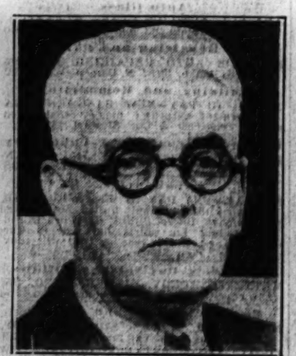

[Associated Press Photo.]

[Associated Press Photo.]

[Acme Photo.]

TWO DEMOCRATS AND ONE REPUBLICAN WHO WERE CHOSEN GOVERNORS. Left to right: Clyde H. Herring, Democrat, Iowa; Judge Guy B. Park, Democrat, Missouti, and Alfred M. Landon, Republican, Kansas. Landon was having a close race with Gov. H. H. Woodring, Democrat.

GOES TO SENATE. Robert R. Reynolds, Democrat, of North Carolina, elected in landslide.

[TRIBUNE Photo.]

MEMBERS OF FAMILY REJOICE WITH COURTNEY OVER HIS ELECTION AS STATE'S ATTORNEY. Left to right: Agnes Courtney, Mrs. Mildred McCue, and Florence Courtney, sisters; James R. Courtney, father; Thomas J. Courtney, the victor; Mrs. Courtney, his mother, and Ella Courtney, Frances Courtney, and Catherine Courtney, sisters, in home at 7928 Loomis street. *(Story on page 7.)*

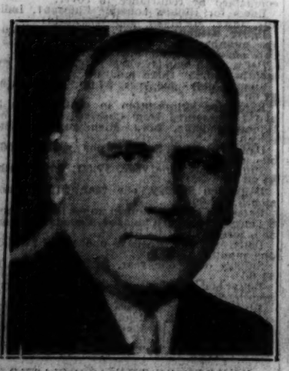

[Harris & Ewing Photo.]

[Associated Press Photo.]

[Associated Press Photo.]

[Acme Photo.]

FOUR DEMOCRATIC CANDIDATES FOR SENATE WHO WERE VICTORIOUS IN TUESDAY'S ELECTION. Left to right: Bennett C. Clark, Missouri; James P. Pope, Idaho; Patrick A. McCarron, Nevada, and Richard B. Russell, Georgia. The Democrats won control of both houses of congress by large majorities.